



Multimodal characterization and modulation of large-scale memory networks: Implications for cognitive aging

Dídac Vidal Piñeiro

ADVERTIMENT. La consulta d'aquesta tesi queda condicionada a l'acceptació de les següents condicions d'ús: La difusió d'aquesta tesi per mitjà del servei TDX (www.tdx.cat) i a través del Dipòsit Digital de la UB (diposit.ub.edu) ha estat autoritzada pels titulars dels drets de propietat intel·lectual únicament per a usos privats emmarcats en activitats d'investigació i docència. No s'autoritza la seva reproducció amb finalitats de lucre ni la seva difusió i posada a disposició des d'un lloc aliè al servei TDX ni al Dipòsit Digital de la UB. No s'autoritza la presentació del seu contingut en una finestra o marc aliè a TDX o al Dipòsit Digital de la UB (framing). Aquesta reserva de drets afecta tant al resum de presentació de la tesi com als seus continguts. En la utilització o cita de parts de la tesi és obligat indicar el nom de la persona autora.

ADVERTENCIA. La consulta de esta tesis queda condicionada a la aceptación de las siguientes condiciones de uso: La difusión de esta tesis por medio del servicio TDR (www.tdx.cat) y a través del Repositorio Digital de la UB (diposit.ub.edu) ha sido autorizada por los titulares de los derechos de propiedad intelectual únicamente para usos privados enmarcados en actividades de investigación y docencia. No se autoriza su reproducción con finalidades de lucro ni su difusión y puesta a disposición desde un sitio ajeno al servicio TDR o al Repositorio Digital de la UB. No se autoriza la presentación de su contenido en una ventana o marco ajeno a TDR o al Repositorio Digital de la UB (framing). Esta reserva de derechos afecta tanto al resumen de presentación de la tesis como a sus contenidos. En la utilización o cita de partes de la tesis es obligado indicar el nombre de la persona autora.

WARNING. On having consulted this thesis you're accepting the following use conditions: Spreading this thesis by the TDX (www.tdx.cat) service and by the UB Digital Repository (diposit.ub.edu) has been authorized by the titular of the intellectual property rights only for private uses placed in investigation and teaching activities. Reproduction with lucrative aims is not authorized nor its spreading and availability from a site foreign to the TDX service or to the UB Digital Repository. Introducing its content in a window or frame foreign to the TDX service or to the UB Digital Repository is not authorized (framing). Those rights affect to the presentation summary of the thesis as well as to its contents. In the using or citation of parts of the thesis it's obliged to indicate the name of the author.

Multimodal characterization and modulation of large-scale memory networks: Implications for cognitive aging



Presented by:

Dídac Vidal Piñeiro

Supervised by:

David Bartrés Faz



Thesis submitted for the Degree of
Doctor in Biomedicine with the
requirements of the international PhD
diploma.

Department of Psychiatry and Clinical
Psychobiology,
Faculty of Medicine,
University of Barcelona
September 2014.

Dr. **David Bartrés Faz**, Professor at the University of Barcelona,

declare and confirm that he has guided and supervised the doctoral thesis entitled: **“Multimodal characterization and modulation of large-scale memory networks: Implications for cognitive aging”**, presented by **Dídac Vidal Piñeiro**. He thereby asserts that this thesis fulfils the requirements to present her defense to be defended for the Internacional Degree of Doctor in Biomedicine.

Signature,

Dr. David Bartrés Faz

University of Barcelona

Barcelona, September, 2014

This thesis has been undertaken in the Neuropsychology Group of the Department of Psychiatry and Clinical Psychobiology, Faculty of Medicine, University of Barcelona. The group forms part of the Institut d'Investigacions Biomèdiques August Pi I Sunyer (IDIBAPS).

The present work including the studies that have previously been published, have been financially supported by researchs grants (PSI2012-38257; 200/2011) from the Spanish Ministerio de Economía y Competitividad (MINECO) and the Spanish Ministerio de Sanidad, Política Social e Igualdad (IMSERSO). Dídac Vidal Piñeiro was funded by a PhD scholarship (FI-DGR) from Agència de Gestió d'Ajuts Universitaris i de Recerca (AGAUR) of the Generalitat de Catalunya.

Acknowledgements

Primerament, vull agrair aquesta tesis al meu director Dr. David Bartrés. Gràcies per haver confiat en mi quan era un nen recentment sortit de la carrera i per suportar-me durant tots aquest anys incloent el meu escepticisme generalitzat. Ha estat un plaer compartir aquests anys, aprendre amb i de tu i haver gaudit de la teva il·lusió per a la recerca. Agrair també a la Dra. Carme Junqué i al Dr. Pere Vendrell a poder haver compartit part de la enorme curiositat per la ciència i la vida en el Departament de Psiquiatria i Psicobiologia Clínica.

També vull agrair al Dr. Ferran Balada, que em va introduir al món de la recerca, i sense el qual, no hagués arribat mai al laboratori de neuroimatge; i al Dr. Leonardo Cohen per donar-me la oportunitat de realitzar una estància en el seu laboratori del NIH. Agrair així mateix tots aquells doctors amb els quals he tingut el honor de col·laborar durant la tesis: el Dr. Emili Ros; la Dra. Raquel Sánchez-Valle, el Dr. Mircea Balasa i el Dr. Juan Fortea. Així mateix vull apreciar l'esforç de tots els subjectes que han participat en els estudis i sense els quals aquesta tesis seria impossible.

Aquesta tesis representa, a banda d'un extens sumari de la recerca realitzada durant varis anys, un punt i seguit simbòlic a una etapa vital de pràcticament un lustre bastida entre ordinadors del laboratori de neuroimatge. És inevitable, doncs, en un atac de sentimentalisme recordar-se de totes aquelles persones amb qui he tingut el gust de compartir experiències en els darrers anys; algunes de les quals ja n'hi havia compartit amb moltes més en seguiré compartint en el futur. Vull agrair doncs a tots aquests éssers sense els quals la meva vida durant els darrers anys, i consegüentment jo mateix, no es podria entendre; a totes aquestes persones que d'alguna manera han arribat a formar part de mi.

Mil gràcies a tots els companys per l'ajuda, per les converses, pels somriures i per les llàgrimes, i de forma més general el temps compartit durant aquests anys. No puc deixar de recordar-me dels d'abans: per la Davinia, les Cristines, la Bea, la Naroa, la

Leire, l'Eva, la Sílvia, la Sara, el Cleo. Dels de després, l'Anna, la Raquel, el Sai. Dels de dalt: la Idoia, la Isabel, la Andreea. Dels de baix: el César, la Gemma, la Vero. Dels d'allà: la Ksenia, l'Ethan. Dels del poble: la Marina, la Lara, la Nuria, el Parisi, el Víctor, l'Arnau, la Marta. Dels inclassificables: la Marta, la Mindru, la Céline, la Paula, la Pilar i dels que m'oblido injustament. Molt especialment m'agradaria agrair amb tot l'afecte del món als que queden: al Pablo, l'Hugo, la Bárbara, l'Eli, la Roser per haver-me suportat i cuidat aquests darrers mesos (i anys).

Vull recordar-me també de la Cinta, una meravellosa persona que sempre ha estat disposada a ajudar-me; de l'Ariadna per haver-me aguantat de forma increïble tants anys; de la Joana i de l'Eider per la seva amistat; per les estones, cerveses i converses compartides; de la Núria per ser ara una germana gran, ara una mare, sempre una amiga; i de la Sara per la seva il·lusió, per la seva amistat; pels mil moments compartits, per haver pogut ensenyar i aprendre junts.

Finalment vull agrair a la meva família: a l'Abuela i a la Tia, al pare, a la mare i a la Laura el suport incondicional. Gràcies per confiar sempre en mi i per ajudar-me que ho he necessitat.

Index

FOREWORK	II
GLOSSARY OF ABBREVIATIONS	IV
INDEX OF FIGURES	VI
CHAPTER 1: INTRODUCTION	2
1. Cognitive Aging	3
a. General overview	3
b. Cognitive function in aging.....	3
c. Basic neuroanatomical correlates of episodic memory	6
d. Main anatomofunctional correlates of aging.....	7
2. Brain networks	12
a. Functional Magnetic Resonance Imaging.....	12
b. Neural networks and aging	13
c. Memory networks in aging.	27
3. Plasticity	36
a. General overview	36
b. Non-invasive brain stimulation	38
c. Transcranial Magnetic Stimulation.....	41
d. Memory and Non invasive brain stimulation	56
e. Plasticity and Aging: assessment with NIBS techniques.....	57
f. Memory and aging. Assessment with NIBS techniques	62
g. Pathological aging, Plasticity and NIBS: a comment.	63
CHAPTER 2: OBJECTIVES AND HYPOTHESIS	66
1. General Objectives	67
2. Specific Objectives and Hypothesis	67
a. Study I.....	67

CHAPTER 3: METHODS	72
1. Subjects	74
a. Study I.....	75
b. Study II.....	75
c. Study III.....	75
2. Neuropsychological evaluation	75
a. Study I.....	76
b. Study II.....	76
3. MRI acquisitions	76
a. Structural MRI acquisition.....	76
b. Functional MRI.....	77
c. Magnetic Resonance Spectroscopy.....	77
d. Diffusion Tensor Imaging.....	77
e. Arterial Spin Labeling.....	78
4. Experimental design	78
a. Study I.....	78
b. Study III.....	80
5. Behavioral task	82
6. MRI Analyses	84
a. Study I.....	85
b. Study II.....	87
7. Data analysis	91
a. Study I.....	91
b. Study II.....	92
c. Study III.....	92
8. Transcranial Magnetic Stimulation	93

- a. Study I..... 93
- b. Study III..... 93

- CHAPTER 4: RESULTS.....96**

- 1. Study I97
- 2. Study II107
- 3. Study III124

- CHAPTER 5: SUMMARIZED RESULTS 156**

- 1. Main Results.....157
- 2. Study I157
- 3. Study II158
- 4. Study III158

- CHAPTER 6: GENERAL DISCUSSION 160**

- 1. Memory networks characterization and age-related alterations161
- 2. Controlled induction of plasticity in memory networks: Assessment of circuitry and local plasticity165
- 3. Multimodal analysis of memory network in aging167

- CHAPTER 7: CONCLUSIONS170**
- ANNEX:1 RESUM DE LA TESIS172**
- REFERENCES.....190**

Forework

This dissertation presented for the degree of Doctor by the University of Barcelona, is the result of three studies performed at the Department of Psychiatry and Clinical Psychobiology, Faculty of Medicine, University of Barcelona. The following articles have been published in international journals as a result of the work performed. The global impact of factor of the two published papers is 8,07 (ISI of Knowledge; Journal Citation Reports inferred from 2013):

Vidal-Piñeiro, D.; Martin-Trias, P.; Arenaza-Urquijo E.; Sala-Llonch, R.; Clemente IC, Mena-Sanchez I, Bargallo, N; Falcon, C.; Pascual-Leone, A.; Bartrés-Faz, D. *Task-dependent activity and connectivity predict episodic memory network-based responses to brain stimulation in healthy aging*. Brain Stimulation 7(2):287-96. IF: 5,23

Vidal-Piñeiro, D.; Valls-Pedret, C.; Fernandez-Cabello, S.; Arenaza-Urquijo E.; Sala-Llonch, R.; Solana E, Bargallo, N.; Junque, C.; Ros, E.; Bartrés-Faz, D. *Decreased Default Mode Network connectivity correlates with age-associated structural and cognitive changes*. Frontiers in Aging Neuroscience, 6:256. IF= 2,84.

Glossary of abbreviations

AD	Alzheimer's disease	FA	Fractional Anisotropy
(f)ALFF	(fractional) Amplitude of Low Frequency Fluctuation	FDI	First Dorsal Interosseous
AMT	Active Motor Threshold	fMRI	Functional Magnetic Resonance Imaging
ANOVA	Analysis of Variance	FWE	Family-Wise Error
ASL	Arterial Spin Labeling	GABA	Gamma-Aminobutyric Acid
BOLD	Blood Oxygen Level Dependent	GLM	General Linear Model
β A	Beta-Amyloid	GWC	Grey-White Matter Contrast
CBF	Cerebral Blood Flow	HAROLD	Hemispheric Asymmetry Reduction in Older Adults
CR	Cognitive Reserve	HERA	Hemispheric Encoding-Retrieval Asymmetry
CRUNCH	Compensation-Related Utilization of Neural Circuits	ICA	Independent Component Analysis
CTh	Cortical Thickness	IPL	Inferior Parietal Lobe
DAN	Dorsal Attentional Network	LoP	Level of Processing
DLPFC	Dorsolateral Prefrontal Cortex	LTD	Long-Term Depression
DMN	Default-Mode Network	LTP	Long-Term Potentiation
DTI	Diffusion Tensor Imaging	MEP	Motor-evoked Potential
EEG	Electroencephalography	MD	Mean Diffusivity

MMSE	MiniMental State Examination	RSN	Resting- State Networks
mPFC	Medial Prefrontal Cortex	rTMS	Repetitive Transcranial Magnetic Stimulation
MPRAGE	Magnetization Prepared Rapid Gradient Echo	PASA	Posterior-to-Anterior Shift in Aging
MRS	Magnetic Resonance Spectroscopy	PPI	Psychophysiological Interaction
MTL	Medial Temporal Lobe	STAC	Scaffolding Theory of Aging and Cognition
(t)NAA	(Total) N-Acetylaspartate	(i/c)TBS	(Intermittent/Continuous) Theta-Burst Stimulation
NIBS	Non-Invasive Brain Stimulation	tCR	Total Creatine
PAS	Pair-Associative Stimulation	TDCS	Transcranial Direct Current Stimulation
PCC	Posterior Cingulate Cortex	TFCE	Threshold-Free Cluster Enhancement
PCU	Precuneus	TMS	Transcranial Magnetic Stimulation
PET	Positron Emission Tomography	TTBS	Tract-Based Spatial Statistics
PFC	Prefrontal Cortex	VBM	Voxel-Based Morphometry
ReHo	Regional Homogeneity	VOI	Voxel-of-Interest
RMT	Resting Motor Threshold		
ROI	Regions of Interest		
Rs-fMRI	Resting State fMRI		

Index of Figures

Figure 1.....	4
Figure 2.....	17
Figure 3.....	24
Figure 4.....	42
Figure 5.....	44
Figure 6.....	49
Figure 7.....	52
Figure 8.....	55
Figure 9.....	59
Figure 10.....	63
Figure 11.....	79
Figure 12.....	81

Chapter 1:

Introduction

1. Cognitive Aging

a. General overview

Developed countries in the world are experiencing substantial increases in the proportion of elderly adults in the population (Cohen, 2003). By 2049, 30% of the population in Spain may be older than 64 years of age doubling the proportion of elders than in 2009 (INE, 2010). While maturity represents an enormous capital of experience and knowledge, ageing entails cognitive and motor decline and, most importantly, represents the greatest risk factor for several neurodegenerative disorders, especially Alzheimer's Disease (AD; i.e. Hebert et al., 2003). It is of utmost socioeconomic importance to promote functional independence and quality of life in this group while it is fair to declare that, at present, neurocognitive frailty represents the biggest threat to successful aging in our society as well as it demands a high economic effort to affected individuals, families and, most generally, society.

In the first section of the introduction, cognition decline in elders will be reviewed focusing on episodic memory function. Next, a brief overview of main neuroimaging contributions towards the understanding of the ageing brain will be introduced with special focus to those related to memory performance.

b. Cognitive function in aging

There is extensive amount of knowledge about how cognition changes with age (Glisky, 2007; Park and Schwarz, 1999; Reuter-Lorenz and Park, 2014) mostly englobed in the cognitive psychology field. As individuals age many aspects of information processing become less efficient. Many cognitive domains are affected by age including speed of processing (Salthouse, 1996), working memory capacity (Rajah and D'Esposito, 2005; Reuter-Lorenz and Sylvester, 2005), inhibitory function (Hasher and Zacks, 1979; Hasher et al., 2007) and long-term memory encoding and

retrieval (Craik et al., 1987; Zacks et al., 2000). Instead, other cognitive functions, such as implicit memory and world knowledge remain preserved (Park et al., 2002) in cognitive aging. **Figure 1:** Cross-sectional aging data showing behavioral performance on measures of speed of processing, working memory, long-term memory, and world knowledge. Almost all measures of cognitive function show decline with age, except world knowledge (from Park and Reuter-Lorenz, 2009). depicts behavioral performance in different cognitive functions across lifespan being evident the decline in aging. Cognitive health has consistently been cited as an important factor for quality of life (CDC, 2010) and is widely recognized as an important contributor to late life functioning (Depp and Jeste, 2006; Rowe and Kahn, 1987), also predicting everyday functioning of elderly population (Allaire and Marsiske, 1999; Weatherbee and Allaire, 2008).

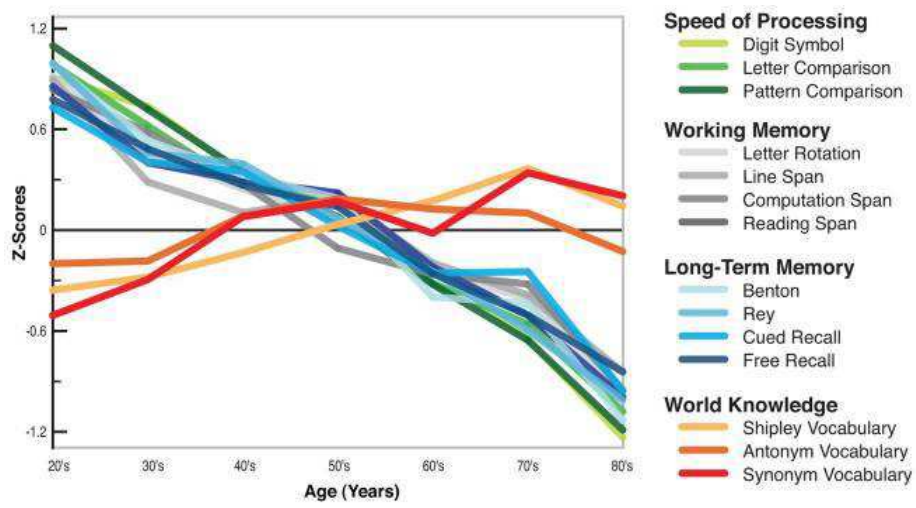

Figure 1: Cross-sectional aging data showing behavioral performance on measures of speed of processing, working memory, long-term memory, and world knowledge. Almost all measures of cognitive function show decline with age, except world knowledge (from Park and Reuter-Lorenz, 2009).

i. Neuropsychology of aging episodic memory

Episodic memory refers to memory for personally experienced events that occurred in a particular place and at a particular time and requires retrieval of information that is no longer present or being maintained in an active state. Episodic memory is one of the most affected cognitive functions in aging (Park and Gutchess, 2000; Zacks et al., 2000), and prominent scientific effort in this field successfully characterized memory changes during lifespan. It has been reported that memory functions decrease linearly since early adulthood (Park et al., 2002; Rönnlund et al., 2005) though in a population basis the changes might become evident in the sixth decade of life (Nyberg et al., 2012).

Memory decline in aging, though, might be affected at different stages such as encoding, storage or retrieval processes. At the input stage, older adults may encode less meaningful or less elaborated information (Craik et al., 1983). Also aged people might have difficulties to spontaneously recruit effortful encoding strategies (Logan et al., 2002), while when provided, their performance might remain relatively preserved compared to young adults. Alternatively, older people may attend to salient information while failing to integrate peripheral or contextual aspects, sometimes referred as source memory (Glisky et al., 2001). Older adults may also experience problems at the level of storage or consolidation, which critically depends on the medial temporal lobe, and involve bindings of various aspects of experience into durable memory trace. Memory decline in memory might be reflected by associative memory deficits. Considerable evidence also points to retrieval as a source of episodic memory problems in aging as effortful processes seem to be specially impaired in aging. Older adults tend to show deficits on tests of free recall, to a lesser degree in cued recall and even less in recognition memory. Also compared to recollection processes automatic judgments or familiarity remains almost intact (Jennings and Jacoby, 1997).

As suggested, the magnitude of age-related memory decline is highly dependent of the specific subprocesses engaged which in the neuroimaging field have usually been underrated. As paradigmatical examples it is the increased impairment for context, or source memory, when compared to content or item memory (Spencer and Raz,

1995). Another clear example is the abovementioned differential memory decline in aging as function of the specific recall process (Craik and McDowd, 1987). Such differential declines are probably mediated by different areas and neural systems supporting the cognitive demands. A last clear example is the observation that encoding decline might be differential according the Level of Processing (LoP) information is encoded. That is, different LoP at encoding, such as semantic or perceptual analysis of the incoming information, result in more durable traces, therefore affecting the probability of a successful retrieval (Craik and Lockhart, 1972; Craik and Tulving, 1975). Similarly association memory is also specially affected by aging decline as well as recollective memory. Other types of memory that partially involve episodic memory such as autobiographical memory, some types of emotional memory or prospective memory are also affected by aging but to a lesser extent (see Park and Gutchess, 2000 for a review).

c. Basic neuroanatomical correlates of episodic memory

Based on a wealth of human and animal literature, evidence strongly supports the hypothesis that memory function relies on anatomically distributed networks of brain regions. Specifically interactions between cortical regions and medial temporal lobe structures (MTL) such as Hippocampus, Parahippocampal cortex and Entorhinal cortex are crucial to generate new episodic memory traces and new associations (Cohen and Eichenbaum, 1995; Squire and Zola-Morgan, 1991). A seminal report regarding the importance of MTL structures is the HM case, where medial temporal lobectomy led the patient with a severe anterograde amnesia (as well as retrograde amnesia) being unable to form new long-term memories of new event or semantic knowledge (Beecher Scoville and Milner, 1957). Initial evidence of implication of this area in episodic memory has been repeatedly confirmed by lesional, neuroimaging and animal literature.

Key cortical regions for subserving memory processes are mainly located in the prefrontal cortex (PFC; i.e. Fletcher et al., 1998a, 1998b; Wheeler et al., 1995); a

finding demonstrated in multiple lines of evidence including animals, neuropsychological, non-invasive brain stimulation (NIBS) and neuroimaging studies. More specifically the interaction between PFC and MTL has been long hypothesized as a crucial system for episodic memory encoding suggested by structural connectivity (Braak et al., 1996), functional connectivity (Grady et al., 2003) or theta-rhythm couplings (Anderson et al., 2010).

Further neuroimaging evidences revealed the existence of a set of functionally connected brain areas, so-called Default-Mode-Network (DMN, Raichle et al., 2001), comprising posterior midline structures (Precuneus/Posterior Cingulate Cortex (PCU/PCC), medial prefrontal cortex (mPFC), bilateral Inferior Parietal Lobes (IPL) and Middle Temporal lobe, which are also implicated in episodic memory (Andrews-Hanna et al., 2007; Greicius et al., 2004; Sestieri et al., 2011). A subsystem of this network also entails MTL regions such as hippocampus and parahippocampal cortex, which, at rest, are linked with posterior nodes of the DMN (Buckner et al., 2008; Campbell et al., 2013; Eldaief et al., 2011). Relationship between memory and DMN nodes has been most evidenced by neuroimaging literature. Early DMN research proposed that the network was involved in internal processing including memory processes (Fransson, 2005; Greicius et al., 2003; Vincent et al., 2007). Also, posterior-medial nodes of the DMN have consistently related to episodic memory processes (Miller et al., 2008).

d. Main anatomofunctional correlates of aging

The human brain is continuously changing during lifespan from molecular to macronetwork levels (Pascual-Leone et al., 2005). From a general perspective, aging brain is characterized by grey matter cortical thinning (Fjell et al., 2009b, 2009c; Salat et al., 2004) and volumetric shrinkage (DeCarli et al., 2005; Good et al., 2001; Zimmerman et al., 2006) together with ventricular expansion (Earnest et al., 1979; see Fjell and Walhovd, 2010 for a review). Also, decreased density of white matter fibers, reflected by measures such as white matter hyperintensities (Wen and

Sachdev, 2004) or diffusion imaging techniques (Bennett et al., 2010; Davis et al., 2009; Sala et al., 2012), neurotransmitters depletion, especially loss of dopaminergic receptors (Reeves et al., 2002; Rinne et al., 1990), and alteration of functional brain networks (Ferreira and Busatto, 2013; Spreng et al., 2010) are also main features of the aging brain which have been extensively revealed by neuroimaging techniques.

Beyond neuroimaging techniques and *in vivo* observation findings, basic neuroscience studies have also characterized the aging human brain (see Burke and Barnes, 2010; Morrison and Baxter, 2012; Rosenzweig and Barnes, 2003; Samson and Barnes, 2013; Uylings and de Brabander, 2002 for reviews in the topic). This literature mostly contributed to increase our understanding of the chemical, cellular and molecular changes occurring during the ageing process, as these alterations cannot be specified at the resolution of neuroimaging techniques. A body of literature in this regard, has mostly focused on Dorsolateral Prefrontal Cortex (DLPFC) and medial temporal as areas as these are both regions of high age-related susceptibility and critical implication in learning and memory processes. Surprisingly, physiological aging is not characterized by cell death. Instead, it seems that cell number is relatively well preserved in healthy aging in most brain structures (Morrison and Baxter, 2012; Morrison and Hof, 1997). Instead, morphological changes have been detected such as dendritic arborization regression especially in pyramidal neocortical neurons (Dickstein et al., 2013; Samson and Barnes, 2013). Aging is also characterized by changes in spine density and morphology, which is more marked in thin spines (Kabaso et al., 2009; Samson and Barnes, 2013).

The investigation of the underlying neural underpinnings that subtend learning and memory as key cognitive processes affected by aging, has paid great attention to the study of brain plasticity mechanisms. Indeed, one of the most significant changes in ageing is found at synaptic level, where altered mechanisms of plasticity in older subjects have been repeatedly documented (Burke and Barnes, 2006; Rosenzweig and Barnes, 2003), where altered plasticity in medial temporal regions is evident. Long Term Potentiation (LTP) induction and maintenance is significantly reduced in aging (Barnes, 1979) while alterations in Long-Term Depression (LTD) mechanisms are also documented (Burke and Barnes, 2010). Synaptic changes might be related to

another well-established finding in aging such as modifications in Ca^{2+} homeostasis processes (Burke and Barnes, 2010, 2006). Canonical microcircuits are also affected, as interactions between glutamatergic and gamma-aminobutyric acid (GABA)ergic cells is abnormal in healthy aging (Insel et al., 2012; Wang et al., 2010a). At a molecular level, the role of kinases or cyclic-adenosine monophosphate, Insulin signaling proteins and mitochondrial dysfunctions in aging are well documented (Burke and Barnes, 2010; Dickstein et al., 2013; Gkikas et al., 2014) while age-related genetic expression changes also significantly contribute to the brain aging process (Sibille, 2013). Finally, neurochemical changes have also been widely studied. Both dopaminergic system and glutamatergic systems are greatly affected in aging while minor changes are also evident in serotonergic and cholinergic systems.

Detailed revision of such brain changes across lifespan, such as its modulators and its spatial patterns is beyond the scope of the thesis and have been previously addressed in several neuroimage-based reviews in the literature (Bennett and Rypma, 2013; Fjell and Walhovd, 2010; Govoni et al., 1988; Grady, 2012a; Salthouse, 2011). However it is important to consider such changes, as well as molecular and neuronal alterations, when studying functional networks dysfunctions in aging. Understanding these changes might help to explain how functional network alterations emerge and the specific impact of its dysfunction during lifespan. Anatomical changes during senescence have often been related to cognitive performance as well as to activity markers. Grey matter shrinkage, white matter hyperintensities and dopamine, as well as vascular changes are known to have a partial impact over functional connectome, as assessed by functional Magnetic Resonance Imaging (fMRI), that often it is underestimated. However the exact relationship between aging, those physiological changes, resting-state networks and age-related cognitive decline remains to be fully elucidated and it is probable that may be moderated by several other variables. Mediation analyses (Salthouse, 2011) might which are increasingly been used (i.e. Sala-Llonch et al., 2014; Steffener et al., 2014) might help to clarify such relations.

Most of the abovementioned brain changes in aging were linked to “biological” deterioration. However, a consistent finding in cognitive aging studies is that brain

also subserves modifications not related to decline *per se*, but as a response to it. Hence several neural changes observed during lifespan are reflecting a *homeostatic* response, by engagement of mechanisms of plasticity. Such compensatory changes are particularly relevant, though not exclusive, at a functional network level. It is widely accepted that brain is a dynamic and adaptive organ that attempts to maintain “homeostatic” cognitive control and that is dynamically changing by plasticity mechanisms engaged during all the lifespan (Oberman and Pascual-Leone, 2013; Pascual-Leone et al., 2005). The consequence of such changes may be especially visible when brain is responding to neural insults such as those biological mechanisms related to age decline (see **Plasticity section**).

A last introductory note must be highlighted in any study focused on healthy aging and related to the possible contamination of samples by undetected pathology. That is, the study of brain and cognition in aging can be hampered by undetected neuropathological changes to dementing illnesses, though biomarkers tests can highly limit such limitation, and one has to take special caution when extracting conclusions if normal and pathological changes have similar biological fingerprints.

i. Main structural neuroimaging findings to memory in aging

Cognitive neuroscience in aging have tried to unify findings from both neuroscience and cognitive aging by studying the brain mechanisms associated cognitive changes in aging; that is to understand the brain mechanisms that might underlie better or worse performance in old adults. In this regard neuroimaging techniques also represents an outstanding method to investigate this correlates in elders given the possibility to study the human brain *in vivo*. Given the relevance of memory decline in aging highlighted during decades by cognitive aging scientists this field have attracted a great interest. The main findings from in this area are briefly overviewed.

Brain imaging supports a number of hypothesized mechanisms for memory decline in older age. Before the advent of functional neuroimaging, the predominant perspective assumed that episodic memory declines in aging was mostly due to loss of function in critical regions and networks, particularly in PFC and MTL. Indeed, in

aging, reduced grey matter integrity in PFC (Nyberg et al., 2010; Rajah et al., 2011) has been related to episodic memory performance though contradictory evidence exist (Maillet and Rajah, 2013; Salat et al., 2002). PFC is the brain region that shows the steepest rate of age-related decline (Fjell et al., 2009c; Fjell and Walhovd, 2010). More consistently, reduced MTL volumes in aging has been related to worse memory performance, both in the entorhinal cortex (Raz et al., 2004; Yonelinas et al., 2007), the hippocampus (Lye et al., 2006; Tisserand et al., 2000; Yonelinas et al., 2007) and the parahippocampal cortex (Tisserand et al., 2000). In this sense hippocampus shows considerable volume decline (Fjell et al., 2009b; Fjell and Walhovd, 2010) which might be steeper at older ages (Raz et al., 2005) in contrast with other subcortical structures and cortical areas.

Also, white matter integrity in prefrontal and temporal areas as well as tracts connecting frontotemporal areas (Charlton et al., 2010; Davis et al., 2009; Kantarci et al., 2011; Madden et al., 2004; Persson et al., 2006) have been related to memory performance. Healthy aging, is also associated with pronounced white matter atrophy, showing an anterior-to-posterior gradient of susceptibility (Bennett et al., 2010; Davis et al., 2009; Sala et al., 2012). However loss of white matter integrity in aging has mostly been associated with executive functions and speed processing decline more often than with memory.

Functionally, abnormal patterns of activation in aging, during episodic memory encoding and retrieval tasks have been observed both by Positron Emission Tomography (PET) and fMRI neuroimaging techniques (i.e. Spreng et al., 2010). Those changes in neural networks, involving increases and decreases of activation, over-recruitment of additional areas, and connectivity changes have been related to memory performance and will be discussed later on detail (see **Brain networks section**). fMRI due to its characteristics has become one of the most popular tools to explore memory function in aging leading to a number of existing theories and helping to understand the underlying mechanisms of declined cognition in aging. Hence, findings reviewed are mostly based in fMRI technique though it is fair to underscore the relevance of other methods to study age-related brain changes in resting-state networks such as electroencephalography (EEG), PET or functional near

infrared spectroscopy have made important contribution to this field, introducing influential brain aging models, which, unfortunately are out of the scope of this document. In the last few years, though, multimodal studies taking into account both structural and functional information have appeared representing an exciting attempt to better understand brain changes in aging. As example Daselaar and colleagues (Daselaar et al., 2013) found that greater PFC activity in older adults compensated for impaired white matter connectivity between temporal and anterior regions.

2. Brain networks

a. Functional Magnetic Resonance Imaging

Since the introduction in the early 90s (Ogawa et al., 1992, 1990), fMRI has become a pillar of neuroimaging in cognitive neuroscience. The most common use of fMRI consists in the measurement of the Blood Oxygen Level Dependent (BOLD) signal, a technique which was developed in the 1990s after the BOLD effect was first described (Ogawa et al., 1990). This effect reflects the dependence of T2*-weighted contrasts on the amount of blood deoxygenation which is a consequence of different magnetic properties of oxygenated and deoxygenated hemoglobin (in the hemodynamic response oxygen is released to the blood to a greater degree than needed). Thus, changes in the ratio of oxygenated to deoxygenated blood reflects metabolic activity which is dependent on the level of activation of the surrounding tissue; then BOLD signal can be used as an indirect indicator of neural activity. Neurophysiologically, fMRI BOLD signal is best correlated with local field potentials, that is, the complex signals arising from the integrated electrical activity in pre- and postsynaptic terminals of the brain (Logothetis, 2008). Main advantages come from its noninvasive nature and its good spatial resolution while main disadvantage is

that, like all hemodynamic-based modalities, it measures a surrogate signal whose spatial specificity and temporal response are subject to both physical and biological constraints. For more information about basis, pitfalls and research history see Logothetis (2012, 2008).

Initially, fMRI in cognitive neuroscience used model-based, task-related fMRI designs to assess brain activity. Block design, based on the subtraction paradigm, and later, event-related and mixed designs dominated fMRI studies. Advances in fMRI analysis led to the arising of new methods, which are being increasingly used, such as multivariate pattern analyses, psychophysiological interaction, causal analyses, or data-driven analyses. However, in the last years designs without experimental paradigms are being increasingly used (Snyder and Raichle, 2012), also known as resting-state fMRI (rs-fMRI) protocol. Task-free functional connectivity MRI detects interregional correlations in spontaneous BOLD fluctuations (Biswal et al., 1995) with neurophysiological significance. One of the main findings were that at rest, brain is organized in several Resting-State Networks (RSN), such as the DMN, relatively stable across time and subjects (Damoiseaux et al., 2006; Guo et al., 2012; Zuo et al., 2010). This RSNs are partially reflecting the underlying structural architecture (Honey et al., 2009; Horn et al., 2013), and also have a high degree of similitude to those neural networks found when subjects are performing tasks (Smith et al., 2009). Methodologically, several methods have been used to investigate rs-fMRI, of which seed-based correlation, independent component analysis (ICA) and graph-based methods are probably the most widely used (see Cole et al., 2010; Margulies et al., 2010 for detailed information of main analytical tools).

b. Neural networks and aging

In this section, we will review main studies of theories and models that have attempted to explain age-related cognitive changes focusing on a network perspective level by employing fMRI. These age-related changes might be grouped into activation and deactivation alterations and connectivity abnormalities from task-

related studies as well as a body of knowledge originated from resting-state studies. The section will conclude with a review of neural network correlates of memory function in aging.

i. Recruitment patterns

In the past two decades fMRI studies have provided vast evidence of age differences in task-related activity (Eyler et al., 2011; Grady, 2012 for reviews; Spreng et al., 2010 for meta-analysis). While these studies provided interesting knowledge to understand neuropsychological aging, heterogeneous findings, such as, both, increases and decreases in activity in the PFC under several patterns of cognitive decline, revealed the necessity of interpretations and theories capable to take into account disparate findings.

As expected, some of the earlier studies found decreased brain activity in elders during task, accompanied by poorer performance (i.e. Grady et al., 1995), which has typically been interpreted as a reflection of cognitive deficits in older adults and a lack of efficiency in the use of neural resources (Grady et al., 2006; Rypma and D'Esposito, 2000). A typical pattern displayed by aged people, consist in reduced activity in posterior areas across several cognitive tasks (Ansado et al., 2012; Grady et al., 1994; Kehoe et al., 2013), as observed by Davis and colleagues (Davis et al., 2008) whom evidenced decreased activation in posterior areas both during episodic retrieval and visual perceptual tasks in elders compared to young participants. Decreased response in the hippocampus was also shown in earlier block-design studies of episodic memory (Daselaar et al., 2003; Grady et al., 1995; Gutchess et al., 2005) in elder subjects. Similarly, equivalent activity, but lower performance in the old group may also be interpreted as a less effective use of neural resources (Zarahn et al., 2007).

Increased activity, a recurrent finding in cognitive neuroimaging of aging (Grady, 2012a; Spreng et al., 2010), poses a major challenge of interpretation. Such increased activity has both been observed in areas typically engaged by young subjects, but also, these increases involve "over-recruitment" of additional areas

which are not usually engaged in young subjects (see reviews and metaanalysis Eyler et al., 2011; Grady, 2012; Park and Reuter-Lorenz, 2009; Spreng et al., 2010).

Increased activity in the areas primarily engaged by young subjects has frequently been interpreted as increased demands for performing the same cognitive task, suggesting lack of efficiency when recruiting neural responses (Cabeza et al., 2008; Stevens et al., 2008). However, as early as in the 90s, increased activity, especially “over-recruitment” of additional areas, generally in the PFC, was thought to be compensatory recruitment for reduced or inefficient activity elsewhere (Cabeza et al., 1997; Grady et al., 1994). Much of the subsequent work has continued to explore this idea as these findings illustrates the capacity of the brain to plastically adapt in order to maintain its function. Such interpretation is usually assumed when elders “over-recruits” areas tha are not engaged in young adults (Cabeza et al., 1997; Grady, 2012a; Grady et al., 1994; Reuter-Lorenz et al., 2000). However, such interpretations necessarily need behavioral support. Lack of cognitive correlates implies that other interpretations cannot be ruled-out such as the results are reflecting inefficient use of brain activity. Hence, interpretation of compensatory, PFC, activity has been proposed when high-performing elders shows “over-recruitment” compared to young and low-performers (Cabeza et al., 2002) or when activity in this additional areas is positively related to cognitive function (Greenwood, 2007). Hemispheric Asymmetry Reduction in Older Adults (HAROLD, Cabeza, 2002, **Figure 2. A**) HAROLD MODEL. PFC activity during source memory was right lateralized in Young and Old-Low participants but bilateral in Old-High participants (from Cabeza et al., 2002)) refers to those patterns of “compensatory” activity consisting in inverrecruitment of the homologous region in the opposite hemisphere from the region typically responsive in the young group; consequently presenting a less lateralized pattern of activation. However when an “over-recruitment” in elders is negatively associated or unrelated to performance, it has often been interpreted as increased cognitive effort, a need to allocate greater neural resources in general or as a non-selective engagement or brain areas (Logan et al., 2002). The so-called dedifferentiation pattern presents a more diffusive pattern of activation in older adults and less selective activity in task-relevant regions

across a variety of tasks (Dennis and Cabeza, 2011; Grady, 2002; Townsend et al., 2006).

Another model that accounts for age-related changes in brain activity is the to Posterior-to-Anterior shift in aging (PASA, **Figure 2. A**) HAROLD MODEL. PFC activity during source memory was right lateralized in Young and Old-Low participants but bilateral in Old-High participants (from Cabeza et al., 2002)) model (Davis et al., 2008). This model integrates two frequent findings in neuroimaging literature of aging; that is increased activity in PFC (i.e. Cabeza, 2002; Morcom et al., 2003) and reduced activity in posterior visual areas (i.e. Davis et al., 2008; Madden et al., 2007). PASA is a compensatory model that sustains that older people compensate with more activity in the PFC for reduced activity in visual processing regions. In this regard, in an early study Cabeza and colleagues (1997) observed increased engagement in PFC and decreased engagement in posterior areas during memory encoding and retrieval tasks assessed with PET. Such age-related changes are thought to be produced by increased top-down processing compensating for decreased bottom-up processing. To note, most of the models described here are not incompatible rather patterns of task-related activity in elders can fit with different models at the same time such as HAROLD and PASA. A review by Eyler and colleagues (Eyler et al., 2011) found that almost 50% of studies examining neural correlates of cognitive performance in aging found results that are either consistent with PASA and/or HAROLD model. Such results are present in a variety of cognitive task, mostly working (Cabeza et al., 2002) and episodic memory tasks (Daselaar et al., 2003). More evidence supporting the PFC compensatory models has come from other techniques, such as NIBS (i.e. Manenti et al., 2011; Rossi et al., 2004).

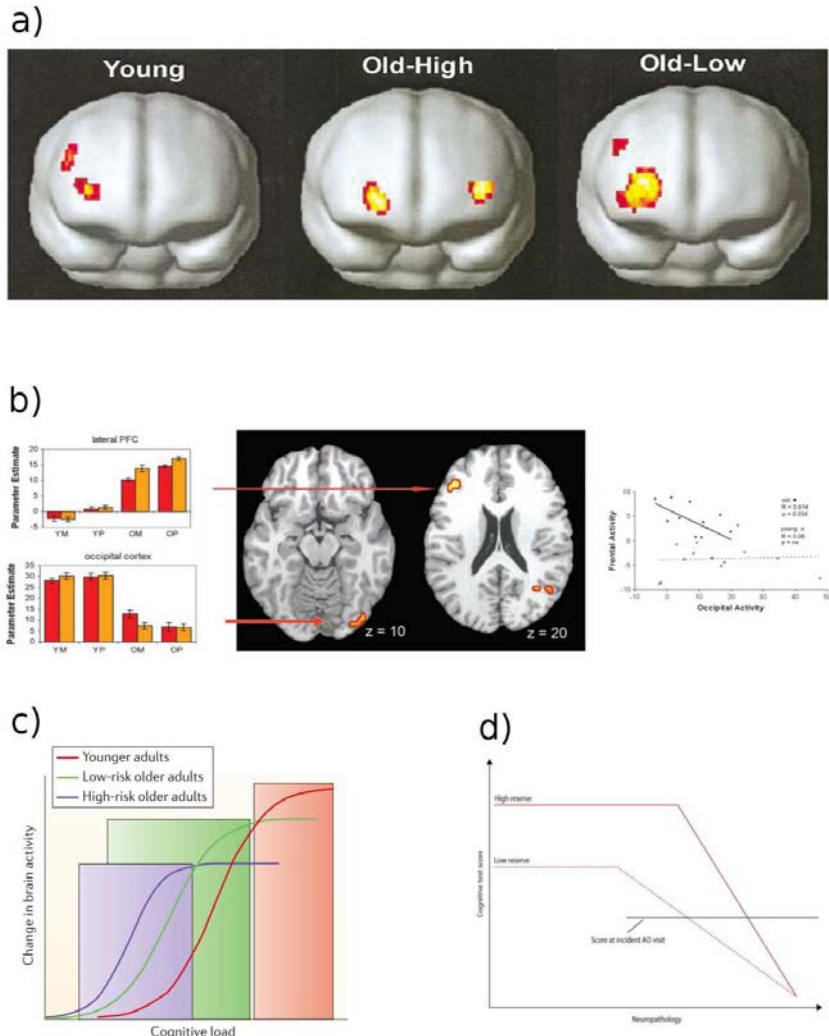

Figure 2. A) HAROLD MODEL. PFC activity during source memory was right lateralized in Young and Old-Low participants but bilateral in Old-High participants (from Cabeza et al., 2002). B) PASA model. Across 2 different tasks and 2 conditions, the occipital cortex showed greater activity in younger than in older adults whereas PFC showed the opposite pattern. In elders occipital and frontal activations were correlated suggesting compensatory mechanisms (from Davis et al., 2008). C) CRUNCH model. The function relating the change in brain activity to levels of cognitive load is shown for young adults, old adults with a low risk of developing Alzheimer's disease and old adults with a high risk of developing dementia. The function in low-risk older adults would be shifted to the left relative to that seen in younger adults. At relatively low levels of cognitive load this shift would result in higher activity in older relative to younger adults. However, activity in older adults would reach its peak and level off while younger adults' activity is still increasing, so that at higher load levels there would be no age difference in activity or younger adults would have higher activity. A similar effect would be seen when high-risk older adults are compared to low-risk older adults, with the reverse seen at higher levels of load (from Grady, 2012). D) CR

hypothesis. Hypothesised change in memory function over time in individuals with high and low cognitive reserve. AD pathology begins to advance before changes in memory performance are observed. Decline is seen later in individuals with high cognitive reserve because pathology is tolerated longer than by people with low cognitive reserve. The rate of decline, differs between groups, and is more rapid in individuals with high reserve than in those with low reserve (from Stern, 2012).

The above reported “over-recruitments” observed during cognitive demands in several studies of cognitive ageing may be interpreted as evidences of functional brain resources expressing adaptive plastic mechanisms, in the line with brain plasticity models proposed by Pascual-Leone and collaborators (Oberman and Pascual-Leone, 2013; Pascual-Leone et al., 2005). That is, age-related increases in activity observed by neuroimaging methods are a consequence of plasticity mechanisms engagement in an effort to compensate for brain decline, but activity is not necessarily compensatory *per se*, in the sense that such activity not necessarily relates to improved performance), either because brain engages unsuccessful compensatory mechanisms or either because compensatory mechanisms can only partially take into account brain deterioration (Grady, 2012a). According to this latter author, successful, unsuccessful or attempted compensation are the terms referred to the increased age-related activity depending on the subsequent memory performance. Such changes are mostly observed in PFC over-recruitments though other areas in task-positive networks have also been reported (Frings et al., 2010; Jenkins and Ranganath, 2010; Staresina and Davachi, 2010) such as superior parietal areas. Finally, age-related changes in activity can be caused by engagement of different strategies to perform the task. As specific cognition processes declines with age, elders seems to rely more in alternative strategies to maintain task performance (Daselaar et al., 2006; Kirchoff et al., 2012; Logan et al., 2002). A paradigmatic example, especially relevant during memory encoding strategies, relates to level of processing and effortful encoding and retrieval strategies of recollection compared to familiarity.

Another compensation-based model which tries to account for increased age-related activity is the ‘compensation-related utilization of neural circuits hypothesis’ (**Figure 2. A) HAROLD MODEL**. PFC activity during source memory was right lateralized in

Young and Old-Low participants but bilateral in Old-High participants (from Cabeza et al., 2002), CRUNCH; Reuter-Lorenz and Cappell, 2008). The core proposition of CRUNCH is that more neural resources are recruited by older adults at low levels of cognitive load — that is, when tasks are easier — than by younger adults, who do not need them (Rypma et al., 2007). At higher levels of load, this compensatory mechanism is no longer effective, leading to equivalent or less activation in older adults relative to young adults. Data consistent with this idea have been reported mostly in the PFC (Cappell et al., 2010; Schneider-Garces et al., 2010). From another theoretical perspective Scaffolding theory of aging and cognition (STAC, Park and Reuter-Lorenz, 2009) and Cognitive Reserve hypothesis (**Figure 2. A**) HAROLD MODEL. PFC activity during source memory was right lateralized in Young and Old-Low participants but bilateral in Old-High participants (from Cabeza et al., 2002), CR, Stern, 2009) also takes into account such age-related compensatory changes, by explaining disfunction between degree of brain insult and cognitive (and clinical) outcome. A thorough description of models that take into account the mismatch between biological pathology and clinical/behavioral outcome are described in several papers of our group (Arenaza-Urquijo et al., 2013; Bartrés-Faz and Arenaza-Urquijo, 2011; Bosch et al., 2012).

ii. Deactivation patterns

Age-related changes in activity during cognitive tasks are not only observed in task-positive networks, such as PFC, but also in task-negative networks, which in most cognitive external-oriented tasks resembles the topology of DMN. When subjects perform a cognitive task, these areas deactivate, a reduction of activity is observed compared to baseline/rest levels (Anticevic et al., 2012a; Raichle et al., 2001). Greater deactivation in those areas has been repeatedly related to cognitive performance (Anticevic et al., 2010; Daselaar et al., 2004; Shulman et al., 2007; White et al., 2013) which has frequently been interpreted as an effective reallocation of neural resources essential for efficient cognitive processing.

Several studies have found that old adults show less reduction of default mode activity during cognitive task (de Chastelaine et al., 2011; Duverne et al., 2009; Grady et al., 2006; Lustig et al., 2003; Miller et al., 2008; Prakash et al., 2012; Sambataro et al., 2012, 2010; Spreng and Schacter, 2012), especially during working memory and episodic memory encoding tasks which is often accompanied by alterations in connectivity in this network. Such failure to suppress activation in regions of the DMN, particularly the posteromedial cortices, has been associated with poorer performance (Duverne et al., 2009; Miller et al., 2008). Lack of suppression of task-negative networks, being posterior DMN midline structures the most affected by age, have been usually interpreted as deficient reallocation of neural resources. However other complementary explanations exists such as elders showing lower degree of network flexibility (Spreng and Schacter, 2012), reduced shifting capacity (Gould et al., 2006) or increased sensorial noise (Stevens et al., 2008). Similar to CRUNCH model, such age-deactivation might be moderated by cognitive load (Prakash et al., 2012). Aging also produces topological changes in task-negative networks beyond changes in magnitude and connectivity. Some areas that deactivate in young adults are recruited as task-positive networks in aging, which have been hypothesized to be part of a compensatory mechanisms (Sala-Llonch et al., 2012a). Indeed, negative relationship between performance and activity in such areas is reversed or disappears in the aging group (de Chastelaine et al., 2011; Duverne et al., 2009).

iii. Task-related connectivity patterns

Cognitive neuroscientists are becoming increasingly interested in assessing the integrated activity among groups of brain regions. Such view implies that cognitive processes are not localized to brain regions functioning in isolation, but rather are emergent properties of neural networks interactions. The capacity of engage and disengage different cortical networks and the precise moment to correctly perform is essential for optimal functioning. Task-related studies have shown age-related differences in brain connectivity during cognitive processing which has been further related to cognitive performance. Task-related connectivity patterns are highly

depending on the specific psychological state of the subjects which implies an enormous difficulty to overview these changes; still main common characteristics of age-related changes in connectivity will be delineated.

The most prominent age-related change in connectivity is dysfunctional DMN synchrony during tasks. Less connectivity between DMN nodes has been repeatedly observed in elders performing cognitive tasks (Grady et al., 2010; Lustig et al., 2003; Miller et al., 2008; Persson et al., 2006). Connectivity between posterior and anterior DMN subsystems as well as connectivity between posterior and MTL subsystems are most disrupted in aging (Grady, 2012a). Relationship between task positive and task negative (DMN) networks may also be altered which lead to the suggestion that the balance between the default and task positive networks is critical for effective cognitive processing (Grady et al., 2010). Aging brain is characterized to have less plasticity and flexibility to adapt for external demands, and that becomes evident when a change of networks is required to cope the cognitive demands (Prakash et al., 2012). Temporal inability to synchronize areas has shown critical for cognitive performance (Düzel et al., 2011; Persson et al., 2007).

As changes in functional recruitment, age-related connectivity changes might also be compensatory in nature. Hence, to compensate for brain decline, additional networks might be recruited in order to maintain cognitive performance (for experimental designs see: Lee and D'Esposito, 2012; O'Shea et al., 2007). Couplings that were essential for cognitive function in young healthy subjects, might not be critical in elders that may rely in other *new* compensatory couplings instead (Grady et al., 2010). Such findings are highly consistent with the observations of recruitment of additional areas in elders. Changes of connectivity between groups, may be interpreted in some cases as a reflection of a different cognitive strategies by the aging group such as in Daselaar et al., (2006) where old adults had reduced functional connectivity within a hippocampal–parietotemporal network relative to young adults, but increased connectivity within a parahippocampal–frontal network.

Such finding was interpreted as older adults relied more on familiarity-based memory retrieval.

Another recurrent finding in cognitive aging, is impaired top-down inhibition (Gazzaley and D'Esposito, 2007), which its main evidences come not only from fMRI but also from Transcranial Magnetic Stimulation (TMS) and EEG evidences. Top-down modulation is the mechanism by which people enhance neural activity associated with relevant information and suppress activity for irrelevant information, thus establishing a foundation for both attention and memory processes. Healthy older adults exhibit a selective inability to effectively suppress neural activity associated with distracting information which is correlated with memory impairment as well as has been related to inhibition and speed processing deficits (Gazzaley et al., 2008; Gazzaley and D'Esposito, 2007; Kalkstein et al., 2011; Zanto et al., 2010). Such top-down deficits are known to depend on neural connections subserving dynamic interactions between widely distributed brain regions at the "top" (i.e. PFC) and the "bottom" (i.e. Visual Cortex) and fits well with several neuroimaging models of aging, especially with dedifferentiation in *lower cognitive* areas. PFC-MTL alterations in aging, known to be essential in aging can be considered as top-down modulations most of the times.

Brain flexibility has pinpointed as an important indicator of cognitive variability (Arieli et al., 1996; Fjell et al., 2009a) which in turn is a good predictor of cognitive performance in aging (MacDonald et al., 2003). In the last years, ageing has been found to be related with a loss of variability of brain signals (Fjell et al., 2009a; Garrett et al., 2013, 2012, 2011; Mella et al., 2013) showing an inverted U-shaped across lifespan and that is related with a U-shape curve of variability in behavioral responses during lifespan. Networks that are more variable may be more robust to disruption and may explore more neural states, thus enhancing learning and promoting optimal performance (Deco et al., 2011; Stein et al., 2005). Such field remains mostly unexplored but may be related to several models explained above helping to understand difficulties in engaging and disengaging networks during task performance.

iv. Resting-state findings

The emergence of resting-state fMRI and its physiological relevance opened a new window to study the idiosyncratic characteristics of the aging brain. Such studies have been appearing in the last few years (Ferreira and Busatto, 2013) but several commonalities might be outlined mostly referred to rs-fMRI connectivity changes. Age has been found to be a significant determinant of inter-individual variability in rs-fMRI connectivity, hence attracting considerable attention (see Ferreira and Busatto, 2013; Hafkemeijer et al., 2012; Nakagawa et al., 2013 for recent reviews).

Connectivity changes in aging have been found in terms of changes in global brain connectivity patterns such as path length or clustering (Meunier et al., 2009; Tomasi and Volkow, 2012). However Dorsal Attentional Network (DAN; similar to Task-Positive Network as defined by Fox and colleagues [2005]) and more especially the DMN consistently shown affectation in aging. These networks are related to different cognitive domains such as attention, memory and executive processes and have high susceptibility to brain insults. Decreased DMN synchrony is almost unequivocally observed in aging people (**Figure 3**; Achard and Bullmore, 2007; Andrews-Hanna et al., 2007; Biswal et al., 2010; Campbell et al., 2013; Damoiseaux et al., 2008; Esposito et al., 2008; Koch et al., 2010; Tomasi and Volkow, 2012; Wang et al., 2010a) which has been assessed by different methodologies such as seed-based, independent component or graph approximations. Only a handful of studies showed no evidence of decreased connectivity (Beason-Held et al., 2009; Westlye et al., 2011) or positive association (Jones et al., 2011) of DMN rs-fMRI connectivity with age. Such divergent results, though, might be explained by specific design and samples. Additionally some studies (Bluhm et al., 2008; Koch et al., 2010; Razlighi et al., 2014) suggested that the methodologies used to evaluate connectivity have a great impact to results. One example of altered DMN synchrony in aging was revealed by Damoiseaux and colleagues (2008) that identified age differences specifically in DMN network while no significant age-differences were found in other investigated RSN suggesting a preferential susceptibility of the DMN rs-fMRI in elderly. DMN vulnerability might be exacerbated between posterior structures (posterior midline structures and inferior

parietal lobes) with temporal structures (middle and medial temporal lobes; Wang et al., 2010a) and connectivity between posterior structures to medial prefrontal cortex (Andrews-Hanna et al., 2007; Campbell et al., 2013; Meunier et al., 2009; Wu et al., 2011). Such finding is paralleled for the abovementioned antero-posterior disconnection in task-related contexts (Grady et al., 2010; Kalkstein et al., 2011; Sambataro et al., 2010). The specific cause explaining the increased rs-fMRI vulnerability to ageing of this network remains to be fully elucidated but it might be related to neuroplasticity as DMN nodes are amongst those with more plastic capacities. A recent provocative review (Fjell et al., 2014) suggests that regions characterized by a high degree of life-long plasticity are vulnerable to detrimental effects of normal aging (and that this age-vulnerability renders them more susceptible to additional AD-related changes). DMN nodes are highly affected by both age-related and AD-related cortical atrophy (i.e. Fjell et al., 2014, 2009b) and Beta-Amyloid (β A)-deposition (i.e. Buckner et al., 2008, 2005). However, alteration in DMN connectivity seems to be partially independent from both cortical atrophy (Damoiseaux et al., 2008) and β A load (Andrews-Hanna et al., 2007).

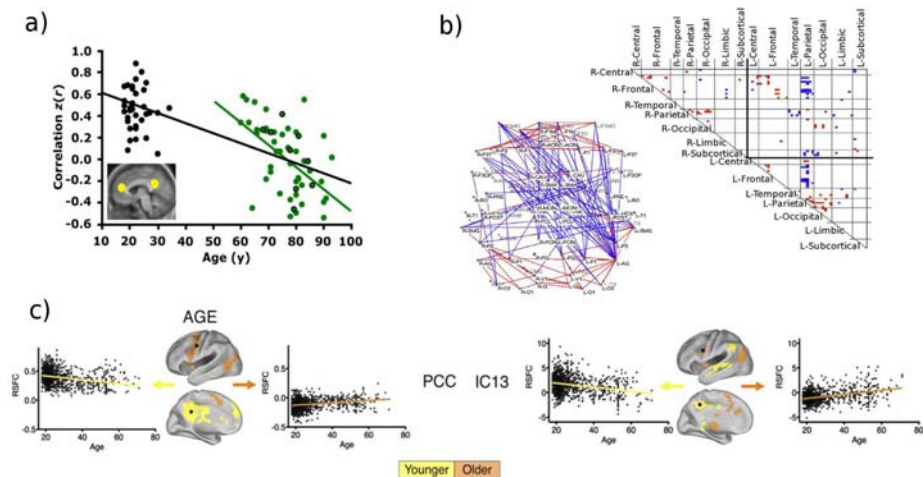

Figure 3. Anteroposterior DMN connectivity is highly reduced in aging. A) mPFC-PCC cingulate correlations were computed for each participants. Seed-to-Seed connectivity is decreased in elders (from Andrews-Hanna et al., 2007). B) Graph-theory based analysis. Node pairs showing positive (red) and negative (blue) correlations with age with matrix

representation of edges (Sala-Llonch et al., 2014a) C) Areas exhibiting age-related variation in rs-fMRI. In yellow decreased connectivity in elders; in orange increased connectivity in elders. Left side shows PCC-brain connectivity. Right side shows DMN network connectivity (from Biswal et al., 2010).

Rs-fMRI connectivity alterations have been described in other networks beyond DMN. DAN's functional connectivity has also been found to decline with age (Andrews-Hanna et al., 2007; Tomasi and Volkow, 2012). In this later study the authors demonstrated age-related functional connectivity alterations in a sample of 913 healthy subjects using functional connectivity density mapping analysis. Functional connectivity decreases in DMN and DAN networks were found while increases were observed in somatosensory and subcortical networks. Moreover, this study indicated that long-range connections are more prone to age effects than short-range connections, conclusion derived also from other studies (Meier et al., 2012; Sala-Llonch et al., 2014a).

Age-related deficits have also been reported in salience and motor networks (Allen et al., 2011; Onoda et al., 2012) but this findings contrast with increases in rs-fMRI connectivity in the same systems (Biswal et al., 2010; Meier et al., 2012; Tomasi and Volkow, 2012). Connectivity increases in aging are often explained as reduced global integrity, which causes isolation of hubs (Meunier et al., 2009) and increased regional connectivity (Sala-Llonch et al., 2014a). Such differences in rs-fMRI measures, and other graph-derived measures such as cost-efficiency coefficient (Achard and Bullmore, 2007) have been consistently related to differences in general cognitive performance and in specific cognitive domains such as memory, speed processing or executive functions (Andrews-Hanna et al., 2007; Damoiseaux et al., 2008; He et al., 2012; Wang et al., 2010a). Such differences are not only observed in healthy elder population but also in healthy young subjects and clinical populations. However, beyond the DMN, greater connectivity does not necessarily reflect greater network integrity nor imply better task performance (Antonenko et al., 2012; Ystad et al., 2010), as not only synchrony, but also segregation between different nodes plays a relevant role fostering effective behavior.

A number of hypotheses have been formulated to explain age-related functional connectivity deficits associated with cognitive decline in healthy elders. After several studies found that reduced DMN connectivity was not fully explained by grey matter integrity (Damoiseaux et al., 2008; Onoda et al., 2012), three potential causal factors have been highlighted: loss of white matter integrity, dopaminergic deficits, and amyloid deposition. Convergent evidence supports the notion that rs-fMRI connectivity reflects the underlying architecture of anatomical connectivity (Park and Friston, 2013; van den Heuvel et al., 2009; van den Heuvel and Sporns, 2013), and that it is positively correlated with indices of structural connectivity (Damoiseaux and Greicius, 2009), especially in the DMN (Andrews-Hanna et al., 2007; Khalsa et al., 2013; Teipel et al., 2010) which is the network with highest correlation between structural and functional connectivity (Horn et al., 2013; Skudlarski et al., 2008). However negative reports linking strength of functional and structural connectivity are also frequent in the literature which might partially be explained by known difficulties and limitations to assess structural connectivity especially in crossing fiber regions (see Jbabdi and Johansen-Berg, 2011 for a review). On the other side, the relationship between patterns of functional connectivity at rest and indices of dopaminergic transmission has also been shown by a number of independent fMRI studies (Diaconescu et al., 2010; Honey et al., 2009; Krajcovicova et al., 2012), which suggest an important contribution to age-related alterations of rs-fMRI connectivity, particularly within frontostriatal circuits. Further, A β deposition has also been linked to rs-fMRI connectivity especially with coupling reductions within DMN nodes (Drzezga et al., 2011; Hedden et al., 2009; Mormino et al., 2011; Sheline et al., 2010). Finally, rs-fMRI connectivity modifications in aging have been found after controlled interventions such as exercise (Voss et al., 2010), comprehensive cognitive/behavioral training (Pieramico et al., 2012) non-invasive stimulation (Lindenberg et al., 2013; Meinzer et al., 2013). It is thought that such network modulations might somehow mediate the relationship between intervention and cognitive benefits.

Other studies made use of local methods to assess age-related brain differences during rest, such amplitude of low frequency fluctuation (ALFF, i.e. Biswal et al.,

2010; Yan et al., 2011) or Regional Homogeneity (ReHo, i.e. Wu et al., 2007; Yan et al., 2011) techniques. Such measures are usually considered complementary to rs-fMRI connectivity changes and most frequent findings are reduced fluctuation and homogeneity in aging in several highlighted systems such as DMN and DAN networks as well as subcortical structures.

c. Memory networks in aging.

This section consists on a summarized revision of the scientific literature that studied the relationship between network dynamics and episodic memory function in aging will be described. The section comprises MTL, PFC and DMN activity-related findings. The last section will examine the relevance of network connectivity in episodic memory in aging. It is fair to announce that such divisions are arbitrarily and exist on a pragmatic basis as it is known that findings in distal structures, as well as connectivity changes are, at least, partially dependent one from the other.

i. Medial Temporal Lobe findings

As medial temporal structures have a critical role for memory formation and retrieval (see **Basic neuroanatomical correlates of episodic memory section**), neuroimaging researchers initially focused the study of age-related declines in memory towards MTL structures such as hippocampus, entorhinal and parahippocampal cortex.

Age-related under recruitment of the MTL has often been observed in a variety of episodic encoding memory tasks (i.e. Daselaar et al., 2003; Dennis and Cabeza, 2011; Dennis et al., 2007; Grady et al., 2002, 1995; Gutchess et al., 2005), especially associative memory paradigms which have shown to be particularly useful in detecting memory impairments. Such observation has often been viewed as a contributing factor to age-related deficits in episodic performance. Indeed, decreased activation during MTL engagement, specifically, reduced hippocampal

activity during memory encoding, has been related to impaired memory performance (Daselaar et al., 2003; Weis et al., 2011; Zamboni et al., 2013). Interestingly, such relationship is often seen in aged people but it is more uncommon in younger populations suggesting that age might also exert a moderator effect in such relationship (Salthouse, 2011). As an example, in a level of processing paradigm, Daselaar (2003) found that older adults exhibited reduced hippocampal activation during deep memory encoding, which was characteristic of low-performing elders. Such changes were often related to increased PFC activity (Dennis et al., 2007; Gutchess et al., 2005) which it is generally interpreted as engagement of PFC compensatory mechanisms.

However, when subsequent memory/forgetting measures are selected as indices of interest, results regarding decreased activity in MTL are more conflictive. Subsequent memory/forgetting only concern the neural activity predicting events that will be remembered or forgotten by use of event-related encoding paradigms. Different groups have repeatedly shown that elders hippocampus is normally engaged during associative memory encoding, which have been further replicated by independent groups (Miller et al., 2008; Persson et al., 2011; Rand-Giovannetti et al., 2006). Taken together, it is suggested that age-related decrements in memory performance are not specially influenced by MTL activity abnormalities, as this areas are capable of activations of the same magnitude as healthy young subjects. Instead, this changes may be more related to alterations in other activity patterns in cortical regions or due to deficient synchrony between MTL and other several brain regions (Chhatwal and Sperling, 2012; Hedden and Gabrieli, 2004) that might cause dysfunctional hippocampal activations during episodic memory encoding.

Local changes in MTL in aging have also been related to dedifferentiation processes (Dennis and Cabeza, 2011; Rieckmann et al., 2010). In the former study, they contrast implicit and explicit memory. While young adults showed more activity in the hippocampus for explicit memory and in the striatum for implicit learning, elders showed equivalent activity in both areas.

Probably the most salient neural differences associated with episodic retrieval in aging are found within MTL (together with PASA phenomenon). Still though, it is unclear whether hippocampal activation during retrieval is associated with decreased hippocampal activation (Cabeza et al., 2004; Daselaar et al., 2006; Giovanello et al., 2010) or not (Miller et al., 2008; Persson et al., 2011; Ramsøy et al., 2012) which is probably dependent on the exact measure used and the specific demands of the retrieving task (Dennis and Peterson, 2012). A recurrent finding though, is a shift from hippocampal recruitment to other MTL areas, especially the parahippocampal cortex (Cabeza et al., 2004; Daselaar et al., 2006). This neural shift suggests that older adults may be relying on greater familiarity in order to compensate for deficits associated with recollection. However, it might be difficult to disentangle whether such changes represent a compensatory mechanism (Daselaar et al., 2006) or a dedifferentiation phenomenon (St-Laurent et al., 2011). Relationship of this MTL age-related changes with PFC suggest that top-down mechanisms might explain in a great degree MTL dysfunction in aging. Differences in the temporal lag of MTL recruitment have also been observed in aging adding additional support to the hypothesis that elders rely in different retrieval process than aging (Dew et al., 2012).

ii. Prefrontal Cortex Findings

Increased activity during episodic memory encoding task by elders soon attracted great attention from researchers in this field. Indeed, one of the most consistent findings in task-related memory tasks in aging is the observation of increased PFC recruitment in elders compared to a young group (Cabeza et al., 1997; Daselaar et al., 2003; Grady, 2002; Logan et al., 2002; Rosen et al., 2002; Stebbins et al., 2002) both in areas engaged by young adults and also additional “over-recruited” areas.

Generally overrecruitment of contralateral cortex (HAROLD model) has been considered to be compensatory as several studies found correlations of such patterns with posterior memory recognition (i.e. Cabeza et al., 1997; Logan et al., 2002). This pattern has also shown to be related with greater hippocampal atrophy

and greater white matter decline in a memory task (Persson et al., 2006). However, not all studies attribute bilateral over-recruitment in memory task to compensation as over-recruitment have also found to be negative correlated with memory performance (de Chastelaine et al., 2011; Duverne et al., 2009). At this moment, the most accepted explanations is that HAROLD-like observations are indicative of an attempted compensation, which tries to take into account both PFC and MTL age-related declines, though dedifferentiation phenomenon might complementary be observed (Logan et al., 2002). As de Chastelaine and Grady (2011; 2012) suggest, aging pattern of PFC overrecruitment during memory tasks is indicative of a compensation attempt which can be a successful, a partially successful or an unsuccessful engagement of plasticity mechanism, similarly as proposed elsewhere (Oberman and Pascual-Leone, 2013). An effort should be done to know how and when these plasticity mechanisms become compensatory and, alternatively, when does little to enhance memory performance.

Memory encoding changes in aging, though, may also be explained as a consequence of different strategies of encoding as shown by Logan and Kirchoff (2002; 2012). The first study found PFC under-recruitments in older adults during a self-initiated (intentional) memory encoding task. Elders showed less activity in anterior-ventral regions associated with controlled use of semantic information. Under-recruitment was reversed when elders performed a task that required semantic elaboration suggesting that BOLD differences between youngsters and elders stemmed from difficulty in spontaneous recruitment of available frontal resources. Kirchoff (2012) found comparable results after providing semantic training to elders. Age differences in recognition memory and in brain activity were mitigated after training in semantic encoding strategies. Both results showed that neural differences between aging groups could be caused by engagement of different cognitive strategies and that at least some some encoding-related networks, hence memory performance, might be relatively preserved in aging if proper strategies are provided.

Retrieval in aging is also associated with increases in frontal recruitment, which are usually accompanied with decreases of activation in posterior areas, according the

PASA model (Anderson et al., 2000; Cabeza et al., 2004, 2000; Davis et al., 2008). Similarly to memory encoding, such increases are often regarded as compensatory and positive correlations of memory with such patterns of activation have been found. As example, Davis (2008) found that the strength of the observed age-related increases correlated both with reduced activity in posterior areas and with memory performance. However, increases in the PFC during retrieval have also been associated to poorer performance (Grady et al., 2010). To sum up, it seems, similarly than during encoding, that PFC over-recruitments is reflecting an attempted compensation of posterior areas and MTL that may or may not be successful. The ability to compensate for such deficits, putatively by top-down regulation mechanisms will have a great impact on episodic retrieval processes.

iii. Default Mode Network findings

Decreased ability to deactivate DMN in aging during episodic encoding has been repeatedly revealed in the last few years (i.e. Duverne et al., 2009; Grady et al., 2006; Miller et al., 2008). Inability to deactivate DMN areas during memory encoding in aging, as in young healthy populations (Daselaar et al., 2004; White et al., 2013), has been related to worse memory performance. Such observations are coherent with the notion that DMN, or at least its cores, is a key element in memory encoding. In an elegant study, Miller (Miller et al., 2008) found that old adults did not show a greater deactivation pattern in midline posterior regions when successful encoding was compared to failed encoding which was evident in young subjects. This pattern of reduced deactivation was even more evident in low-performing elders that additionally demonstrated greater hippocampal and prefrontal activation further interpreted as compensatory. Another study (de Chastelaine et al., 2011) found that several areas of the DMN that showed a negative memory effect (greater deactivation for remembered compared to forgotten items) in young subjects in elders displayed an inversed pattern, thus greater activity during remembered items. Additionally, in the old group, the reversed pattern negatively correlated with memory performance. This group of researchers, hence, found that some regions that usually deactivate in young adults when encoding demands are present, were

recruited by the old subjects (de Chastelaine et al., 2011; Duverne et al., 2009). Authors deduced that aging brain recruits task-negative areas in order to compensate for loss of function (Mattson et al., 2013), similarly to HAROLD-like processes described elsewhere. As an example, Duverne (2009), identified posterior midline areas with subsequent negative memory effects in young adults. Instead, this effect was reversed in the old group. In fact, bad performers showed a significant correlation between greater activity in such areas (deactivated in young) and memory. Such results are partially in agreement with other evidence that also show moderator effects of age in negative subsequent effect in DMN areas (Gutchess et al., 2005; Kukolja et al., 2009; Miller et al., 2008; Morcom et al., 2003).

Similarly to other cognitive domains, it is thought that decreased deactivation during memory encoding performance is due difficulty to reallocate neural resources by old adults (Miller et al., 2008). Complementarily, it has been suggested that worse memory performance in aging could be provoked by a failure of disengagement between task-irrelevant (i.e. auditory cortex) regions and DMN, mediated by the last circuit (Stevens et al., 2008). Similarly it is proposed that a choreographed interplay between task-positive and task-negative networks is essential to engage neural substrates of episodic memory.

In conclusion, these results suggest that failures of DMN deactivation in older subjects is a central feature for decreased memory performance and that the interplay of this network with other task-positive networks, such as consequent disruption of reciprocal activity between MTL and parietal memory systems, may underlie (part of the) age-associated memory impairment.

To a lesser extend DMN has shown to be affected during retrieval phases in aging (Braskie et al., 2009; Oedekoven et al., 2013; Wang et al., 2009). DMN activation, especially posterior midline areas are shown to be necessary for retrieval success opposed to deactivation of this areas during encoding (Buckner and Carroll, 2007; Daselaar et al., 2004; Kim et al., 2010), a phenomenon also known as encoding/retrieval flip (Huijbers et al., 2013). Some authors proposed that DMN

might engage compensatory mechanisms to maintain function during retrieval (Martinelli et al., 2013; Oedekoven et al., 2013) but more research is needed.

iv. Connectivity findings

It is increasingly been accepted that cognitive processes, and consequently age-related changes in episodic memory function, are mediated by a complex interplay between neural systems. Meanwhile fMRI has been revealed as a good measure to reflect such network interactivity, thus helping to understand the underlying organization of memory networks.

Functional connectivity:

Much of the examination of age-related functional connectivity during memory tasks has focused, unsurprisingly, on connectivity between MTL, essentially the hippocampus, and PFC regions. A typical aging pattern found both in encoding and retrieval tasks relates to PASA-like connectivity shift (Addis et al., 2010; Murty et al., 2009; St Jacques et al., 2009). That is, a change in couplings towards a more anterior connectivity pattern is observed in aging during memory tasks; that is exemplified by a loss of connectivity between posterior areas and increased connectivity of MTL with PFC (Dennis et al., 2008). Such changes in activity are thought to reflect compensatory mechanisms (Grady et al., 2003) or at least an attempted compensation (Dennis et al., 2008) according to the relationship of PFC activity with subsequent memory performance. An interesting study (Gao et al., 2013) recently showed that during a visual memory encoding task, elders had increased frontotemporal network connectivity further related to compensatory function. Some authors sustain that these changes in couplings are indicating a shift between a perceptual-based processing in youngers and a higher-order, top-down, processing in advanced aging. Daselaar (2006) showed that age-related differences in recollection-related MTL activation (age shifting between recollection and familiarity) were also accompanied by age-related differences in MTL connectivity. This result was interpreted as evidence that older adults compensate for hippocampal deficits by relying more on the parahippocampal cortex. Oh and Jagust

(2013) found increased parahippocampal connectivity with PFC in elders during a visual memory encoding task. Coupling strength was related to memory performance however this compensatory coupling was no longer observed in subjects with positive β A deposition.

Regarding the DMN, MTL has often been found to be related with this network at rest. However, successful performance of encoding memory tasks leads to uncoupled activity within MTL and other DMN nodes. Failure in uncoupling such structures during encoding task has been proposed to be disrupted with age (Chhatwal and Sperling, 2012; Miller et al., 2008; Vannini et al., 2011) though more work remains to fully elucidate this hypothesis. DMN-task positive anticorrelation has also been found altered in an implicit task in elders (Sambataro et al., 2012).

Finally few studies investigated connectivity changes from a global approach by using graph theoretical approaches. One study (Wang et al., 2010b) analyzed steady-state data during an encoding task and found that aging was associated with loss of long-range connections, less centrality for prefrontal areas and increased centrality of several DMN areas. Such results correlated with memory performance. In a similar approach (Matthäus et al., 2012) found loss of small-worldness, with less specific, symmetric and localized activity in a group of elder participants. Increased parietal connectivity was further shown.

Resting-state fMRI connectivity:

Default mode networks have been intensively investigated in aging context both at rest and during tasks (as stated above). Integrity of DMN is an essential requirement for optimal functioning. Intrinsic connectivity alterations in several neuropsychiatric disorders (see Broyd et al., 2009 for a review) as well as relation of rs-fMRI with several cognitive functions such as general intelligence (Cole et al., 2012), speed processing (Damoiseaux et al., 2008), working memory (Sala-Llonch et al., 2012b) and memory function (Andrews-Hanna et al., 2007). In aging, decreased DMN synchrony has repeatedly linked to impoverished performance (Andrews-Hanna et al., 2010; He et al., 2012; Oh and Jagust, 2013; Wang et al., 2010a).

In an elegant study, Wang and colleagues (2010) found that stronger coupling between right hippocampus and bilateral posterior parietal cortex, both structure belong to DMN, predicted better memory performance across a number of memory tasks in a group of older adults. Another influential study (Andrews-Hanna et al., 2007) demonstrated, with a seed-based approach, that ageing was characterized by marked reductions in DMN systems (and also in DAN system), being antero-posterior connectivity most disrupted by age. Further DMN functional integrity, measured as the coupling between mPFC and posterior midline Regions-of-Interest (ROI)s, was related to cognition, especially with a memory factor. Moreover, neither connectivity reduction nor relation with cognition was influenced by β A load. Recently, Razlighi (2014) also found connectivity disruption between several DMN nodes in aging evaluated in native space. Moreover, antero-posterior couplings were found to be affected by aging, further related to memory scores and other cognitive functions (concretely connectivity between supramarginal gyrus and superior frontal cortices). Relationship in aging, between IPL-mPFC connectivity and episodic memory scores was also found by He and colleagues (2012). This relationship was independent from measures of structural integrity. These last studies are in agreement with Campbell (2013) that proposes that intrinsic connectivity between MTL and posterior midline structures are relatively preserved in aging while disruption is clearly evident in the coupling between mPFC and PCC/PCU nodes. The former DMN subsystem might result more affected in task-contexts (Chhatwal and Sperling, 2012; Stevens et al., 2008). Also, decreased connectivity at rest has been found in elders between MTL and PFC nodes which was further reversed during encoding tasks (Oh and Jagust, 2013). Finally, a recent study by our group also found a relationship between functional DMN connectivity measures and memory using a sample of middle-aged and aged subjects and graph-based analysis (Sala-Llonch et al., 2014). Regional cluster coefficients were the main measure used in that study, a measure of segregation which reflects the prevalence of clustered connectivity around individual nodes. Regional cluster coefficients were significantly increased with age in numerous cortical regions, including main DMN nodes, which were negatively related to visual and verbal memory scores. This relationship persisted in posterior midline areas after regressing the effects of age, while, in

addition, greater age-related connectivity changes were found between parietal and frontal areas (which include DMN and dorsal attentional network intra-connections).

In aging, verbal memory encoding has also been reported to partially depend from subcortical structures connectivity at rest such as thalamus and putamen (Ystad et al., 2010). As negative correlations were found between these components and memory scores dedifferentiation processes were proposed; however the exact role of such areas in memory aging remains to be fully elucidated.

Overall, the findings reviewed in this section provide support for the, increasingly recognized hypothesis that episodic memory processes are subserved by large-scale brain networks.

3. Plasticity

a. General overview

Plasticity can be conceptualized as an intrinsic property of the human brain, retained throughout lifespan, representing “nature’s” invention to enable nervous system to overcome limitations of the genome and adapt to environmental pressures, physiologic changes, and experiences (Oberman and Pascual-Leone, 2013; Pascual-Leone et al., 2005). Thus, it is not possible to understand any normal psychological function or, even, manifestations and consequences of disease without invoking the concept of brain plasticity. Hence, plasticity is the mechanism for learning and for development, that enables modification of function, structure and behavior through engagement of synaptic, cellular and molecular mechanisms (see Feldman, 2009 for a review). Such mechanisms include synaptic strengthening, weakening, pruning, synaptogenesis and also neurogenesis in concrete brain areas. As the brain is highly interconnected, plasticity plays out across multiple levels of nervous system

complexity, from cellular to large-scale networks. Activity in lower levels, then, may be reflected as changes in higher levels, and vice versa with the objective of keeping a fine tuned balance which optimizes functionality. In this sense several authors suggest that this interaction between plasticity mechanisms might be observed through lifespan (Freitas et al., 2011b; Oberman and Pascual-Leone, 2013; Pascual-Leone et al., 2011). Those authors suggest that decrements in local plasticity (Freitas et al., 2013) and neural flexibility (Garrett et al., 2011), due to several factor including age, could be compensated by engagement of higher network plasticity mechanisms (reviewed in **Brain networks section**).

As stated above, dynamic shifts in the strength of preexisting connections, changes in task-related network coherence and modifications of the mapping between behavior and neural activity take place in response to changes in input or demands. While such rapid ongoing changes may allow subjects adaptation to demands (see Pascual-Leone et al., 1995, 1994 for very elegant experiments using motor learning tasks) they can also evolve towards an unsuccessful pattern of activation leading to abnormal behavior. A system capable of such flexible reorganization harbors the risk of unwanted changes, which, in presence of certain predisposing factors may result in unwanted cortical rearrangement, leading to disease. Plasticity mechanisms, then, while being critical for development and learning, when aberrant, excessive, insufficient or mistimed, may represent a pathogenic cause of several brain disorders (Gogolla et al., 2009) such as Autism spectrum disorders, Alzheimer's disease or Schizophrenia (see Oberman and Pascual-Leone, 2013; Palop and Mucke, 2010; Voineskos et al., 2013 for reviews). Both deficits and excesses in plasticity mechanisms, which are known to be highly affected by inter-individual determinants (Ridding and Ziemann, 2010), may compromise cognition and behavior.

While plasticity is an inherent capacity of the nervous system (remains continuously active) it is in response to insults that its effect has been often observed and highlighted. Influence of plasticity mechanisms to clinical, cognitive and motor outcome have been highlighted after insults (Sharma et al., 2013). Ultimately, plasticity is probably the most efficient way to utilize brain's resources. In the neuroimaging field, multiple theories such as STAC, HAROLD, CRUNCH or CR, have

tried to shed light to those mechanisms, its predictors, and its outcomes mostly focused in healthy and pathological aging populations. However, these neuroimaging theories, discussed thoroughly elsewhere, are assessing the consequences of the engagement of plasticity mechanisms, more than the mechanisms itself. Such mechanisms might be measured by other techniques, being TMS a useful non-invasive technique that allows study of human function. Relationship between these observed consequences of plasticity and the plasticity mechanisms itself is still in its origins.

As changes in local and network plasticity may be a hallmark of early impairment in several disorders, measures of cortical plasticity may provide early biomarkers of neuropsychiatric diseases, being used as early predictors. Ultimately, modulating brain plasticity may minimize, delay or even prevent symptoms of brain disease. Such measures of cortical brain plasticity may thus serve to guide plasticity based therapeutic interventions. While animal and “in vitro” research shed light to the basic, cellular and molecular, mechanisms of plasticity (Bliss and Lomo, 1973), study of plasticity mechanisms in humans has clearly benefited from the introduction of non-invasive brain stimulation techniques (NIBS). NIBS techniques allows the experimentally-controlled characterization of local and network plasticity instead of studying its consequences (Oberman and Pascual-Leone, 2013).

b. Non-invasive brain stimulation

i. Introduction

In the last two decades, modern non-invasive brain stimulation techniques have made remarkable contributions to neuroscience, studying brain physiology (Di Lazzaro et al., 2008), brain-behavior relations (Sack et al., 2005) and treating a variety of neurologic and psychiatric disorders (i.e. depression; Pascual-Leone et al., 1996). TMS represents a useful physiological tool to evaluate central nervous system physiology representing a well-established clinical tool. Additionally, in contrast to

most imaging techniques NIBS are useful to identify causal links (Robertson et al., 2003) between specific brain structures supporting cognitive, affective, and behavioral functions, thus offering insight into local and global brain network organization, dynamics and experience-dependent plasticity (Dayan et al., 2013). NIBS techniques also represents a valuable tool for interventional neurophysiology applications as they are able to modulate brain activity, network functionality, neurochemistry or gene expression in a controlled fashion, which occasionally may yield a specific behavioral impact (Wagner et al., 2007). Abundant evidence supports the use of NIBS techniques as tools for enhancing/manipulating motor and cognitive functions in human subjects (Miniussi and Ruzzoli, 2013; Reis et al., 2008). Consequently NIBS have become a promising treatment tool for a variety of medical conditions and potential utility has been claimed for several disorders, both psychiatric (Aleman, 2013; such as depression, schizophrenia, posttraumatic stress disorder, drug craving) and neurologic disorders (Harris-Love and Cohen, 2006; such as Parkinson's disease, dystonia, tinnitus, stroke rehabilitation, migraine, Alzheimer's Disease or epilepsy among others).

Unfortunately, despite the rapid growth in interest and applications of these techniques, the specific underlying mechanisms of stimulation-induced behavioral and physiological effects remain largely unknown, especially those mediating excitability changes that outlast the stimulation duration. This problem, along with large inter-individual differences (López-Alonso et al., 2014; Maeda et al., 2000) has often limited the use and effectiveness of these tools. Biomedical engineering and computational approaches are appearing in the last few years (see Miranda, 2013 for a review) with the expectation to lead to more effective stimulation devices and protocols and to optimize the stimulation to handle different brain systems and states.

ii. Types:

NIBS can be divided according the manner to induce brain stimulation either by means of magnetic or electric induction. On the first side, TMS has to be highlighted

as the most important technique, and the one that has dominated human noninvasive brain stimulation field in the last two decades (Rossi et al., 2009). Techniques such as transcranial static magnetic field stimulation (Oliviero et al., 2011) or low field magnetic stimulation (Rohan et al., 2013) use electromagnetic induction principles in the respective tools. On the other side, we can gather those techniques eliciting electrical current. The main technique among those is transcranial direct current stimulation (tDCS), but other methods such as transcranial random noise stimulation and transcranial alternating current stimulation are emerging as useful techniques to study and intervene the human brain (Paulus, 2011). For more information about mechanism of actions and applications of the later techniques the reader is further addressed to the following reviews (Kuo and Nitsche, 2012; Nitsche and Paulus, 2011; Paulus, 2011; Rothwell, 2012; Stagg and Nitsche, 2011) as complete explanation of these techniques is beyond the scope of this document.

iii. Brief historical perspective

As early as in Julio-Claudian dynasty, in the early Roman Empire, use of electrical currents is recommended to threat headaches and by application an electric torpedo fish to the affected regions (Scribonius Largus, 1529). However, the use of electric stimulation did not emerge as a electricophysiology tool until the late 18th and the 19th century with figures such as Luigi Galvani, Charles Le Roy, fathers of the electrophysiology, and Duchenne de Boulogne (1871) or Giovanni Aldini (1804) pioneers at using electric stimulation technique in clinical medicine. In the 1960's impact of weak direct currents to brain physiology was briefly recovered (Bindman et al., 1964, 1962; Purpura and McMurtry, 1965) but it was not until Priori (1998) and, essentially, with the seminal paper of Nitsche and Paulus (2000) in the Georg-August University (DE), where it was shown that tDCS induced cortex excitability changes in the human cortex outlasting the period of stimulation, that modern direct current stimulation began.

Primitive transcranial magnetic stimulation studies can be placed in the late 19th century where figures such as Jaques-Arsene d'Arsonval (d'Arsonval, 1896) reported vertigo, and posphenes after placing subjects heads into a coil. Sporadic research took place during all the 20th century but, mostly due to technical limitations, results were quite discrete. Beginnings of modern era of magnetic stimulation can be set at 1985 (Barker et al., 1985) with the publication of a paper by Anthony Barker and his group in the University of Sheffield. After years of related research, they introduced Transcranial Magnetic Stimulation Technique, a non-invasive technique that uses the principles of electromagnetic induction to focus currents in the brain to subsequently modulate the function of the cortex. More information about history of NIBS can be found in the next references (Dayan et al., 2013; Priori, 2003; Vidal-Dourado et al., 2014; Wagner et al., 2007 SI).

c. Transcranial Magnetic Stimulation

i. Biophysical Principles

Currently, is considered that TMS is a standard stimulation technique for the non-invasive investigation of cognitive function, whereby neural tissue is stimulated by using the principles of electromagnetic induction to generate electrical currents in the brain (Wagner et al., 2007). Magnetic stimulators consist of two main components, a waveform generator and an electromagnet coil positioned on the head (**Figure 4**). The waveform generator consists on a capacitive high voltage, high-current charge-discharge system, composed of a charging unit, a bank of storage capacitors, switching circuitry, and control electronics. The electromagnet coil, made of wound copper wire, produces brief pulsed strong magnetic fields and it is the only component that comes in direct contact with the subject undergoing stimulation (Wagner et al., 2007). Currently, figure-eight shaped (butterfly coils) are the most common types of coils used as showed increased focality (Deng et al., 2013); however, classic circular loop coils or H-coils are still being used. Maximum TMS

currents are at cortical surface, and with the exception of H-coils, depth of stimulation is relatively small, up to 2cm (Rudiak and Marg, 1994). TMS has then, relatively good spatial resolution (**Figure 4**) that depends on the specific protocol used, and high temporal resolution as single TMS pulses effects can last roughly 40-60ms (Brasil-Neto et al., 1992).

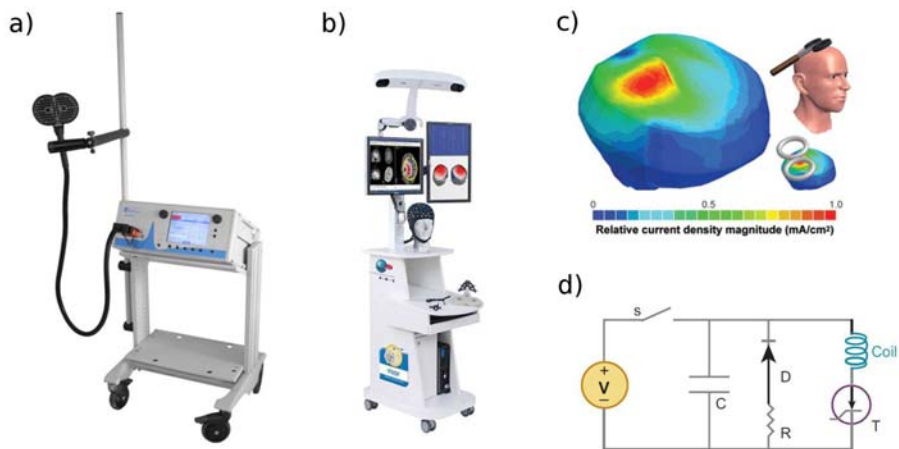

Figure 4. A) Transcranial Magnetic Stimulation device with a waveform generator and an electromagnet coil. B) Infrared-based Neuronavigation device. C) Plots of the current density magnitudes on the cortical surface for the TMS solutions (from Wagner et al., 2007). D) A simplified circuit diagram of a single-pulse magnetic stimulator (from Wagner et al., 2007).

Physiological response is highly affected by parameters linked with the spatial distribution of the electromagnetic field such as shape, size, position, and electrical properties of the coil, and parameters of the current waveform including pulse shape, amplitude, width, repetition frequency, duration, interstimulus interval, patterns of stimulation and number of pulses (Peterchev et al., 2012). Interaction of these variables with biological properties of the brain will determinate the effect of TMS in the brain. The importance of predicting brain impact of TMS is reflected by the increased number of models, such as electromagnetic modeling trying to predict

location and distribution of induced currents (i.e. Wagner et al., 2014; Wilson et al., 2013).

ii. TMS basic mechanisms of action

The investigations that have helped to illuminate our understanding as regards the mechanisms of action of TMS are mostly based on physiological (Vincenzo Di Lazzaro et al., 2008) and pharmacological (Nitsche et al., 2012) studies (Di Lazzaro et al., 2008), but, also from the necessary contributions of animal research (i.e. Allen et al., 2007). TMS is both a neurostimulation and neuromodulation technique. TMS uses the principle of electromagnetic induction to focus induced currents in the brain. Rapidly changing magnetic fields easily penetrate scalp and skull and induce an electrical field of enough magnitude to stimulate neuronal activity and change the pre-stimulus dynamics of neuronal firing in the stimulated region. While mechanisms of action are still poorly understood, the prevailing hypothesis is that axonal boundaries (such as axonal-soma, axonal-bouton boundaries) or fiber bends of individual cells are preferentially affected by the TMS pulse, as are the areas at which stimulating currents have their maximal impact (**Figure 5** ; Huerta and Volpe, 2009; Ridding and Rothwell, 2007; Tranchina and Nicholson, 1986). TMS may suppress neural signal (Mantovani et al., 2006), generate random noise (Moliadze et al., 2003), or disrupt temporal relation between neurons (Pasley et al., 2009) as well as probably affects both inhibitory and excitatory neural populations. TMS, though, may also manifest its effects through the induced modification of membrane resting potentials and thresholds, channel properties with subsequent alterations in spontaneous activity, synaptic connectivity, timing dynamics of cellular gating components and/or other cellular and molecular mechanisms.

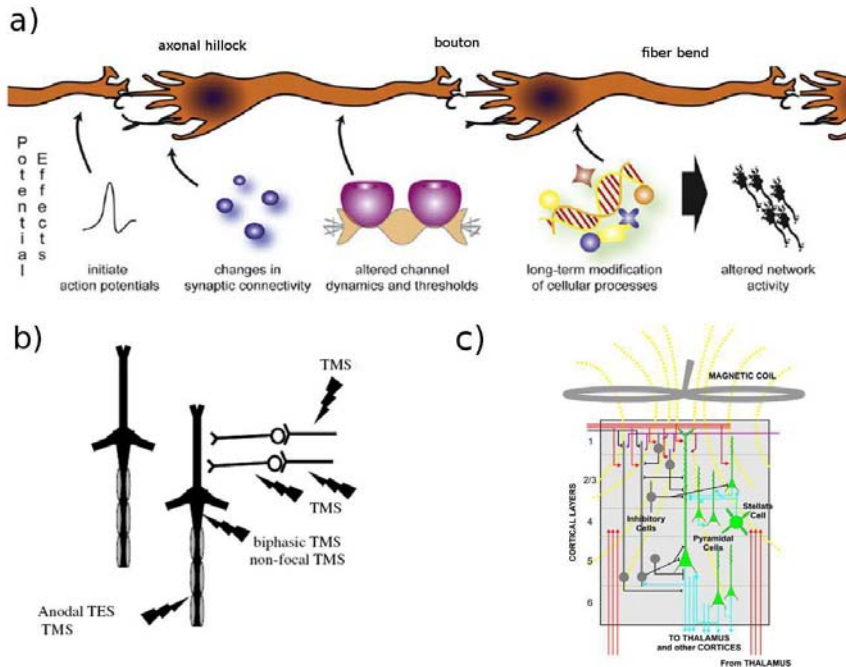

Figure 5. A) Locations of TMS induced current-cell interactions which can drive both immediate and long term effects in the cellular activity and integrated network behavior. Many of these concepts still need to be experimentally verified (from Wagner et al., 2007). B) Possible sites of direct and indirect activation of corticospinal cells using TMS. Two pyramidal tract neurons and first and second-order excitatory interneurons are represented (from Di Lazzaro et al., 2008). C) Schematic representation of the human cerebral cortex and magnetic pulses effects inducing electrical currents across the six layers of the cerebral cortex. TMS-related activations are potentially located in excitatory cells (green with blue axons) inhibitory cells (gray with black axons), which contain the highest density of ion channels, as well as axons from other cortical areas and the thalamus (indicated in red) are also activated. Pulse outcome is the synaptic activation of a chain of neurons, which generate feed-forward and feedback loops of excitation and inhibition (from Huerta and Volpe, 2009)

Although there is still debate and it is likely that TMS is impacting brain in a multifactorial way, it is known that online supra-threshold pulses actively initiate action potentials and that both online supra- and subthreshold TMS pulses are capable to alter integrated network activity. Offline TMS effects are thought to result from an alteration of the long-term excitability of neural cells and networks following stimulation (Thickbroom, 2007). For further information, the author addresses to several papers that discuss all this questions in detail (Di Lazzaro, 2013;

Miranda, 2013; Peterchev et al., 2012; Thickbroom, 2007; Wagner et al., 2009, 2007).

Two ideas have to be outlined in reference to the TMS physiological effect. One is the concept of TMS state-dependency (**Figure 7**); that is the neural impact of TMS external stimulus will highly depend of the ongoing brain activity at the time of the stimulation (i.e. Siebner et al., 2004; Silvanto et al., 2008). These different states, may be driven by cognitive task engagement (Bestmann et al., 2008; Feredoes et al., 2011; Sack et al., 2007), muscle contraction (Huang et al., 2008), history of previous plasticity (Fung and Robinson, 2014; Siebner et al., 2004), or adaptation (Silvanto et al., 2008) and will affect neural responses, as well as behavioral outcome. The second concept refers to the idea of transynaptical propagation. TMS pulses are only able to induce depolarization to the underlying neurons, but these ones, in turn, might activate other neurons via synaptic transmission both in the same underlying cortex (Di Lazzaro et al., 2003) or in distal areas of the brain (Bestmann et al., 2008; Paus et al., 1997). The specific transynaptic propagation of TMS effects will depend upon the concrete dynamics of the brain when stimulated (Feredoes et al., 2011; Higo et al., 2011).

iii. Site Localization

TMS can be applied mostly anywhere over the cortical surface, although most of the studies are localized in the primary motor area (M1). With introduction of frameless stereotaxic systems, TMS coil could be neuronavigated to target specific anatomical sites based on individual subjects' structural or functional brain images by creating a virtual link between Magnetic Resonance images and real anatomy, and allowing three-dimensional orientation by interactive visual navigation. That allowed improving target accuracy (outside M1 or visual areas) beyond rough methods such as EEG 10-20 system positioning (Herwig et al., 2003) or deviations from known landmarks (such as M1). Neuronavigation methods also allowed the optimized use of individual and groupal targeting protocols. Individual task activation (Sack et al., 2009), structural connectivity (Hannula et al., 2010) or resting-state connectivity

(Eldaief et al., 2011) has been used to optimize target selection. As an example, Sack (2009) showed that individually (f)MRI-guided neuronavigation yield a stronger behavioral effect showing better accuracy in target selection compared to other targeting methods.

iv. Safety

TMS is considered a safe technique but it is not exempt of some secondary effects. Safety guidelines are constantly reviewed and the latest available have been published in 2009 (Rossi et al., 2009). Regarding studies investigating cognitive functions in normal subjects, as the benefits are only indirect, they only should be carried when the risk for the participants is low. All general ethical and safety consideration also apply to TMS studies. Regarding risks in TMS environment, the most severe consequence that may be provoked by stimulation on healthy participants is acute seizure induction although is an extremely rare event. In addition, a few of the reported episodes are dubious, and their clinical description matches with syncope more than a seizure ($p < 0.01$ with high-frequency repetitive TMS [rTMS]). New TMS protocols and pro-epileptogenic drugs clearly increase individual vulnerability. Other consequences reported after TMS are pain, headache, discomfort and mood changes. All this changes are thought to be weak and transient.

v. Stimulation protocols

TMS is commonly applied in single, paired or repetitive trains. We will briefly review these protocols (**Figure 6**) with special interest in those able to produce plasticity. Initial applications of TMS focused on the motor system and enabled mapping of functional representations in primary motor cortex, with single-pulse TMS producing muscle contractions measured as motor-evoked potentials (MEPs). Furthermore, it has become standard practice to use these responses to inform the selection of appropriate stimulation parameters (Wassermann, 2002). Single-pulse TMS has also been extended to the visual system by applying suprathreshold stimulation of

occipital cortex and inducing phosphenes as well as to other brain areas in combination of neuroimaging techniques. Application of pulses during task execution can provide insights into the underlying neural substrates of cognitive task (Mottaghy et al., 2003) and motor learning (Pascual-Leone et al., 1995).

Paired-pulse TMS protocols enable further measurements of cortical physiology. We will refer the excellent review by Hallett (2007) for more information. Briefly, paired-pulse TMS can be used to study functional interactions within a single brain region or between two connected brain areas. Single-region paired-pulse TMS are typically limited to M1 and involve the application of both a subthreshold conditioning stimulus and suprathreshold test stimulus to the same region. Latency variations may result in intracortical inhibitory or intracortical facilitatory effect that have been further related to GABA and Glutamate receptors activity. Paired-pulse TMS can also be used to investigate interactions between two spatially distinct brain. These protocols include afferent inhibition consisting in somatosensory stimulation of the hand and a conditioned pulse in the motor cortex, or cortico-cortical montages such as transcallosal and premotor inhibition protocols.

TMS applied in a repetitive fashion is usually applied offline (it can also be applied online in neurochronometric/lesional purposes such as Rossi and colleagues [2011]) thus generating effects that outlast the period of stimulation, giving insight into the role of the specific stimulated brain regions over cognition which implicates the engagement of plasticity mechanisms and that, ultimately, can also be exploited therapeutically. Offline mechanisms of actions, although again not clearly understood, show similar patterns of LTP and LTD phenomena; hence, TMS after-effects are generally classified as reflecting LTP/LTD-like plasticity effects (see Cárdenas-Morales et al., 2010; Huerta and Volpe, 2009; Thickbroom, 2007 for detailed discussions). TMS can be used in a variety of ways to induce plastic changes in the brain being the most popular Pair Associative Stimulation (PAS), rTMS and patterned stimulation protocols. PAS (Stefan et al., 2000; Wolters et al., 2003) consists in pairing stimulation of median nerve at the wrist with a TMS to the sensorimotor cortex at specific latencies. Repeated PAS leads to corticospinal excitability changes that outlast for few minutes the period of stimulation. As a

simple motor learning task and PAS interact with each other, it does appear that PAS is a highly relevant model for brain plasticity (similar to Hebbian plasticity; Ziemann et al., 2004).

rTMS is also able to produce significant changes of excitability that outlast the period of stimulation, consistent with cooperativity and associativity aspects of the experimental LTP model. Traditionally, rate-dependent rTMS plasticity showed reduced excitability when applied at low frequency (1Hz or less) and increased excitability when applied at higher frequency (>5Hz; Di Lazzaro et al., 2011). Duration of changes of excitability will depend on the total number of pulses, but it is relatively short-lived.

Patterned rTMS protocols have recently appeared, such as quadripulse or theta-burst stimulation (TBS; Hamada et al., 2008; Huang et al., 2005), and applied in the motor cortex have been capable to induce longer, more efficient and more stable TMS after-effects. A typical theta-burst stimulation paradigm consists in the application of three stimuli at 50Hz, repeated at 5Hz. If given intermittently, typically 2s of stimulation every 10s, leads to increased excitability, while continuously applied leads to decreased excitability in human cortex (**Figure 6**. A) Schematic illustrations of TMS protocols showing how TMS can be applied. B) Graphical illustration of the main theta-burst stimulation paradigms used (from Sandrini et al., 2011). Each paradigm (intermittent, intermediate continuous) uses a theta burst stimulation pattern in which 3 pulses of stimulation are given at 50 Hz, repeated every 200 ms. They differed respect the interstimulus interval and the length of the trains (from Huang et al., 2005). C) Time course of changes in MEP amplitude following conditioning with iTBS , cTBS , or intermediate TBS (from Huang et al., 2005). Di Lazzaro et al., 2005; Huang et al., 2005). TBS mechanisms of action, again not fully understood, may differentially affect cortical circuits depending the protocol used as observed from its impact over corticospinal I-Waves (Di Lazzaro et al., 2005; Di Lazzaro et al., 2008) or activity-markers such as glutamic acid decarboxylase isoforms (Hoppenrath and Funke, 2013; Volz et al., 2013).

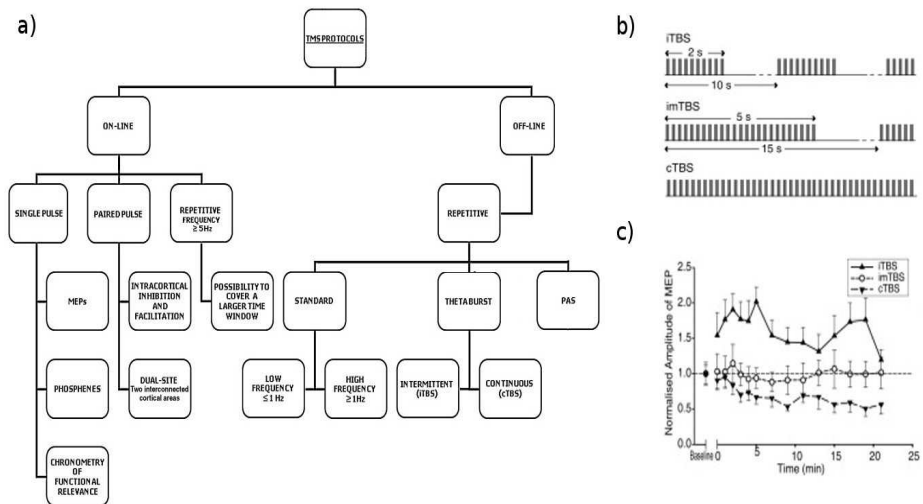

Figure 6. A) Schematic illustrations of TMS protocols showing how TMS can be applied. B) Graphical illustration of the main theta-burst stimulation paradigms used (from Sandrini et al., 2011). Each paradigm (intermittent, intermediate continuous) uses a theta burst stimulation pattern in which 3 pulses of stimulation are given at 50 Hz, repeated every 200 ms. They differed respect the interstimulus interval and the length of the trains (from Huang et al., 2005). C) Time course of changes in MEP amplitude following conditioning with iTBS , cTBS , or intermediate TBS (from Huang et al., 2005).

TMS after-effects may involve LTP and LTD-like processes as well as inhibitory mechanisms modulated by modification of GABAergic tonic activity (Stagg et al., 2009a). Some studies highlighted implication of glutamatergic system and NMDA receptors (Di Lazzaro et al., 2005; Huang et al., 2007) while other also suggested GABAergic implication (Stagg et al., 2009a; Thickbroom, 2007). Finally, another feasible mechanisms of action is modulation of cortex excitability by means of gene expression, and proteins (Aydin-Abidin et al., 2008; Benali et al., 2011). A number of variables such as gene polymorphisms, muscular contraction or metaplasticity has been reported as moderators of TBS effects (Ridding and Ziemann, 2010), similarly to other repetitive TMS techniques.

Change of MEP excitability after TBS protocols has usually been reported to last about 30 min after M1 stimulation. However applied in other areas and using other recording techniques (Grossheinrich et al., 2009) or alternatively selecting only

responders (López-Alonso et al., 2014), TBS effects can consistently last more than one hour.

TBS stimulation has been used to modify multiple cognitive and behavioral functions such as working memory, speech repetition, emotional control, top-down processing or motor learning (i.e. Lee and D'Esposito, 2012; Morgan et al., 2013; Restle et al., 2012; Volman et al., 2011). Therapeutic use of TBS has suggested for Amyotrophic Lateral Sclerosis, Multiple Sclerosis, Stroke, Dystonia, Pain Perception or Schizophrenia taking advantage of the capacity to induce plasticity changes in the brain.

vi. Combining TMS with other techniques

Given the obvious limitations of registering brain responses to TMS outside motor and visual areas and the impossibility to infer the full scale of neural network mechanisms affected by TMS, it is worth mentioning that progress in TMS (especially in cognitive neuroscience field) has taken obvious advances of the combination of stimulation with other neuroimaging approaches. Neuroimaging techniques can be acquired either with “off-line” or “on-line” TMS. The former is limited by the time window of TMS after-effects and should be acquired as soon as possible after stimulation. The latter entails complex experimental settings to avoid noise and interaction from TMS mechanical/physical signal. Most popular techniques that have been used in combination with TMS are EEG (Müller et al., 2013; Thut and Pascual-Leone, 2010), fractional near infrared spectroscopy (Kozel et al., 2009), PET (Paus et al., 1997), fMRI (Solé-Padullés et al., 2006) and Magnetic Resonance Spectroscopy (MRS; Stagg et al., 2009a). Pitfalls and advantages of each technique determine which aspects of brain response to TMS will be investigated (see Bestmann and Feredoes, 2013; Reithler et al., 2011; Stagg et al., 2010; Ziemann, 2011 reviews for detailed information).

Regarding “offline” rTMS in combination with neuroimaging techniques an important challenge concerns to the difficulty of teasing apart whether the obtained neuroimaging results truly reveals the underlying network connectivity or should

more accurately be interpreted as indications of the way in which the brain is trying to cope with the artificial disturbance. In the latter case, it may be interpreted as an engagement of compensatory mechanisms of plasticity in an attempt to maintain proper functioning after interference (O'Shea et al., 2007; Sack et al., 2005; Zanto et al., 2013). Next, the combination of fMRI and MRS neuroimaging techniques with TMS will be briefly reviewed.

fMRI-TMS:

Soon after successful combination of TMS with PET (Paus et al., 1997), Bohning (1998) reported the first combined TMS–fMRI study. The earlier TMS–fMRI studies measured the effects of focal brain stimulation while subjects were at rest and its most striking result probably was the observation that the neural consequences of focal TMS were not restricted underneath the site of stimulation but distal brain areas were clearly modulated by stimulation (**Figure 7**; Bestmann et al., 2003). Such studies also found that the impact of stimulation was dose-dependent, as stronger stimulation intensities evoked larger activity changes in those regions. Moreover, attention has moved towards the potential of this approach to investigate interregional interactions and their possible functional consequences for perception and cognition (Feredoes et al., 2011).

Alternatively “off-line” approaches have also shown its potential to study brain function, typically, by applying rTMS in-between two fMRI resonances. This combination have shown to be especially valuable to study either the spatio-temporal pattern of functional reorganization induced in the brain by TMS (i.e. O'Shea et al., 2007) or the lasting functional impact of TMS on task-related neural activity at the system level (i.e. Solé-Padullés et al., 2006). As example, O'Shea (2007) found that after a virtual lesion induced by TMS in the premotor cortex, a form of adaptive plasticity (increased BOLD signal) in the non-dominant hemisphere was observed supporting the hypothesis that interhemispheric compensation mediates functional recovery.

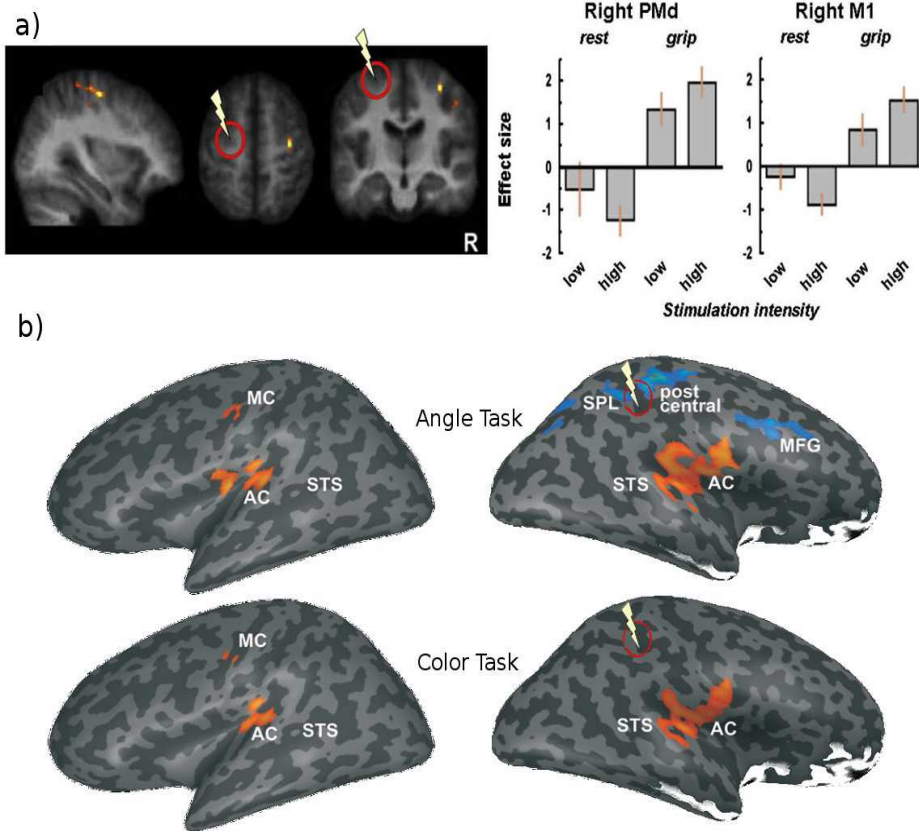

Figure 7. Two examples of both distal and state-dependent TMS effects by concurrent fMRI-TMS. **A)** State-dependence of inter-hemispheric influences of TMS in the motor system. Short bursts of TMS (high vs low intensity) were applied to left PMd during left-hand force production, concurrently with fMRI. Within the task-related right PMd and M1, top), TMS at high intensity leads to a relative activity increase, as compared to low intensity control TMS. The effect was reversed during non-motor rest (from Bestmann et al., 2008). Results of task execution with versus without right parietal TMS, separately for angle and color discrimination tasks. Blue/Red indicates areas with a significantly reduced/increased neural activity during task execution with TMS (from Sack et al., 2007).

Lastly, advances in fMRI methods and analysis have been rapidly adopted in this type of experiments. In the first case, the introduction of Arterial Spin Labeling (ASL) technique, which is a perfusion technique based in non-invasive magnetization-based labeling of blood, by using BOLD signal, should be highlighted (Moisa et al., 2010). In the second case, the introduction of graph-based fMRI analyses promise a

new progress towards understanding the effect of rTMS over brain networks (Polanía et al., 2011).

MRS-TMS:

MRS is a noninvasive imaging technique that allows accurate quantification of a number of neurochemicals, including GABA and glutamate. For technical reasons, the majority of MRS studies quantify the concentration of neurochemicals within one small region of the brain, termed the voxel of interest (VOI). VOI consist in a volume of brain tissue in the region of 8–27cm³. The MRS signal is based on differences in the molecular structure of the neurochemicals. Every MR-visible neurochemical emits a signal at a specific set of frequencies, characteristic to that neurochemical. If MR signal is acquired over a range of frequencies, then peaks relating to a number of specific neurochemicals may be observed. The amplitude of the peak for a given neurochemical is related to the total number of molecules of that neurochemical within the voxel of interest, and therefore, refers to the total concentration of that neurochemical. MRS is therefore unable to distinguish between pools, limiting a straightforward interpretation of this measures, which often have to rely on extra evidence such as animal evidences. Concentrations of neurochemical are often given as ratios of external, water, or internal, N-acetylaspartate (NAA) or creatine, reference peaks, for reliability purposes.

There is increasing interest to detect GABA (and Glutamate) in the human brain, and MEGA-PRESS sequence have become the most popular MRS technique to quantify such metabolites (Mullins et al., 2014). Such sequence allows GABA signal to be separated from the stronger overlying signals of other larger metabolites resonance (creatine) by taking advantage of known couplings within the GABA molecule. Briefly, MEGA-PRESS involves the collection of two interleaved datasets which differ in their treatment of GABA spin system. In one dataset, an editing pulse is applied to GABA spins at 1.9 ppm in order to selectively refocus the evolution of J-coupling to the GABA spins at 3. In the other, the inversion pulse is applied elsewhere so that the J-coupling evolves freely throughout the echo. The majority of peaks in the spectrum are unaffected by the editing pulses, hence subtraction between both

spectrums removes all these peaks retaining only those peaks that are affected by the editing pulses such as GABA and Glutamate signals (see **Figure 8**; Mullins et al., 2014; Puts and Edden, 2012; Stagg, 2014 for more information).

It remains unclear what GABA and Glutamate (often as a Glx, a combined measure of Glutamate+Glutamine) measures are assessing. GABA seems to reflect extra synaptic, tonic, GABA concentrations. Interpretation of Glutamate MRS quantification, as this molecule is involved in synaptic transmission as well as in a variety of metabolic roles, remains relatively obscure nowadays, though it has been repeatedly related to metabolic activity (for more information consult Rae [2014] and Stagg [2014] reviews). However, these neurochemicals have been strongly linked to neuroimaging techniques estimates. Importantly, GABA seems to be negatively related with BOLD signal and with gamma evoked related potentials when executing tasks (Donahue et al., 2010; Muthukumaraswamy et al., 2009) and with the magnitude of task-related deactivation (Hu et al., 2013; Northoff et al., 2007). At rest, GABA and Glutamate have been frequently associated with RSN integrity (Kapogiannis et al., 2013; Stagg et al., 2014) and between RSNs interactions (Anticevic et al., 2012b; Duncan et al., 2011; Falkenberg et al., 2012).

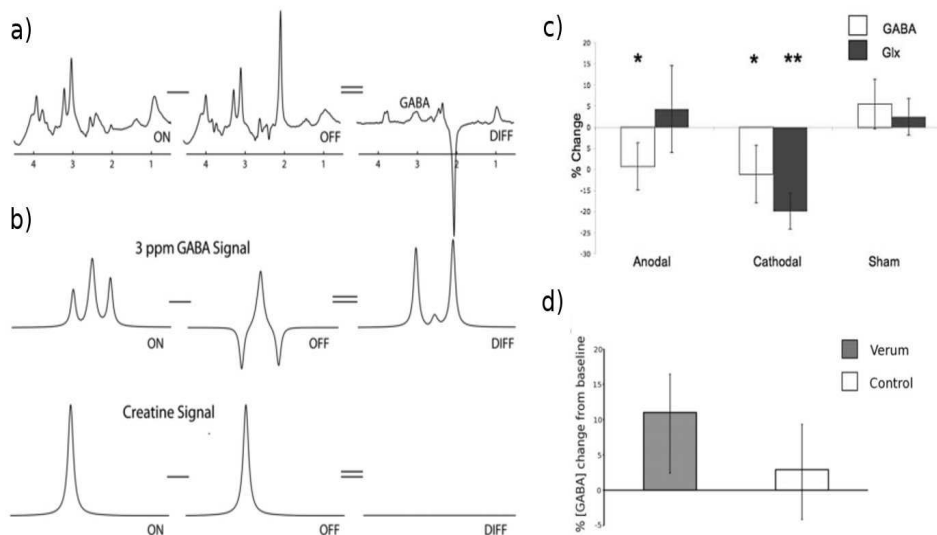

Figure 8. A) Schematic diagram of MEGA-PRESS editing for GABA (adapted from Mullins et al., 2014). B) Editing pulses applied at 1.9 ppm modulate the shape of the GABA signals at 3 ppm but not creatine signal (from Mullins et al., 2014). C) Changes in neurotransmitter-to-NAA ratios after tDCS stimulation in the motor cortex (from Stagg et al., 2009b). D) Percentage change in GABA:NAA ratio from baseline after cTBS in the motor cortex (from Stagg et al., 2009a)

Few studies have been performed investigating effects of NIBS over neurochemistry by means of 1HMRS (**Figure 8** ; Clark et al., 2011; Fregni et al., 2011; Luborzewski et al., 2007; Marjańska et al., 2013; Michael et al., 2003; Stagg et al., 2009a; Stagg et al., 2009b). One of these (Stagg et al., 2009a) explored the effects of inhibitory, continuous TBS applied to the M1 at rest and found increased GABA concentration after stimulation (compared to sham group). Marjańska (2013) applied 5-Hz rTMS over M1 in a group of dystonic patients and in a healthy control group. Neurochemical concentration modulation was found after rTMS, including Glutamate, GABA and tNAA levels. Additionally differential responses, hence activity-dependent neurochemical dynamics (plasticity responses), were observed according to the clinical group. So far, results have been found to vary deeply according to the protocol used highlighting the complex heterogeneity of mechanisms of synaptic plasticity within the neocortex (Stagg et al., 2010a). Altogether, GABA-MRS is considered a good technique to evaluate local plastic response due to NIBS or due to other plasticity-like interventions such as posterior midline responses to a pharmacological intervention in memory impaired elders (Friedman et al., 2013). MRS in combination with fMRI might be useful to evaluate the relationship between local and network plastic responses to TMS, though few evidence exist yet. A recent study (Stagg et al., 2014) demonstrated an inverse relationship between levels of the inhibitory neurotransmitter GABA within the M1 area and the strength of functional connectivity across the resting motor network. Also, this group found reduced GABA levels (Stagg et al., 2009b) and reduced integrity of motor network (Amadi et al., 2013) after cathodal M1 tDCS in separate studies.

d. Memory and Non invasive brain stimulation

NIBS have been used to study memory neuroanatomical correlates and its specific temporal window of implication from a causal approach (Innocenti et al., 2010; Machizawa et al., 2010; Rossi et al., 2001; Sandrini et al., 2013; Wais et al., 2012). Plasticity-induction capacity of NIBS, though, has been used in an attempt to improve performance in memory tasks. In the former case, stimulation is applied either “on-line” or “off-line” in an attempt to interfere with memory processes and consequently gain insight in brain-behaviour relationship (i.e. Rossi et al., 2001). When applied “on-line”, knowledge about the temporal dynamics can also be obtained (Grafman et al., 1994; Rossi et al., 2011). In the latter case usually “off-line” NIBS is administered with the intention to modify cortical excitability in critical areas, thus temporarily enhancing cognitive capacities (see Manenti et al., 2012 for a review). Such approximation is seemingly interesting in the cognitive aging field as NIBS might become a valuable tool to partially reverse age-related decline in memory functions.

Utility of NIBS as a tool to causally explore brain-behavior relationship in episodic memory encoding and retrieval has been mostly focused in confirmation of different relevant topics and predictions mostly generated by neuroimaging. As MTL is directly unreachable by NIBS, interest has mostly focused on PFC (i.e. Blumenfeld et al., 2014; Innocenti et al., 2010; Machizawa et al., 2010; Rossi et al., 2011, 2004, 2001), but causal implication in episodic memory of other cortical regions such as parietal cortex (Manenti et al., 2013; Sestieri et al., 2013) and anterior temporal lobes (Chi et al., 2010) has also been demonstrated with transcranial stimulation. Though a complete review of this field is out of the scope (see Blumenfeld et al., 2014; Machizawa et al., 2010; Manenti et al., 2012) two recurrent findings from this field of research might be highlighted. First, left PFC is currently involved in memory encoding (Blumenfeld et al., 2014; Machizawa et al., 2010; Rossi et al., 2004, 2001; Sandrini et al., 2003) and of right PFC during retrieval phases (Epstein et al., 2002; Rossi et al., 2011, 2004, 2001; Sandrini et al., 2003). This results are consistent with hemispheric encoding-retrieval asymmetry model (HERA; Tulving et al., 1994).

Whether such observations are guided by the type of material encoded (Floel et al., 2004) and the specific contributions of dorsolateral and ventrolateral frontal cortices (Blumenfeld et al., 2014) in encoding is still a matter of debate. On the other hand, other studies underscored the differential role of PFC areas as a function of encoding or retrieval strategies (Hawco et al., 2013; Innocenti et al., 2010; Manenti et al., 2010). As a paradigmatically example, Innocenti (Innocenti et al., 2010) use on-line TMS to demonstrate that left DLPFC region was determinant to deep (semantic) processing compared to shallow (perceptual) processing as TMS interference during encoding performance impaired subsequent retrieval. Indeed, after TMS, benefit of semantic encoding was abolished.

Regarding the use of NIBS to increase memory function several studies obtained better memory score in participants after application of plasticity induction NIBS protocols both in healthy subjects (Chi et al., 2010; Javadi et al., 2012) and in clinical populations (Ferrucci et al., 2008). Transcranial DCS, due to its characteristics, emerged however as the most important tool in this particular type of studies, though TMS has also resulted in improved memory function (Köhler et al., 2004; Solé-Padullés et al., 2006) in several studies.

e. Plasticity and Aging: assessment with NIBS techniques.

While plasticity mechanisms are continuously operational, the ability to change and adapt appears to peak around adulthood and may become increasingly less efficient with advancing age, where nonetheless, engagement of compensatory/maladaptive responses are promoted through plasticity. Several animal studies revealed that the neurobiological substrate of age-associated cognitive decline is associated with alterations in synaptic plasticity (Barnes, 1979; Rosenzweig and Barnes, 2003). In particular, deficits in the balance between LTP and LTD thresholds may lead to impaired learning and memory (Bliss, 2003; Larson and Lynch, 1986; Roman et al., 1987). Deficits in maintenance of hippocampal LTD in older rodents are characterized by a more rapid decay of LTP (Barnes, 2003, 1979;

Burke and Barnes, 2006) that, in turn, is associated with forgetfulness (Barnes and McNaughton, 1980; Kelly et al., 2006). Complementarily, exciting theories had recently appear from neuroimaging (Fjell et al., 2014) and NIBS fields (Freitas et al., 2013) linking age-related vulnerability with plasticity.

As stated above, neuroimaging techniques are able to reveal the consequences of plasticity mechanisms in aging, demonstrating that the ageing brain retains considerable plasticity of function but they often fail to reveal mechanisms per se (Oberman and Pascual-Leone, 2013) which, mostly assessed with fMRI, are described elsewhere (see **Neural networks and aging section**). NIBS, especially TMS, has been revealed as a good technique, not only for exploring consequences of plasticity in aging, but also to explore the state of such mechanisms and to make use of them to improve cognition and behavior.

Use of NIBS to study plasticity in aging shall be divided in three groups, although it has to be acknowledged some arbitrariness in such classifications (**Figure 9**). Studies are going to be clustered as: 1) those that try to evaluate the state of (local) plasticity mechanisms in aging by administering rTMS and evaluating the engagement of the plasticity mechanisms. Such studies are related to those assessing physiological characteristics of aging brain such as differences in cortical excitability or intracortical inhibition (i.e. Rossini et al., 2013; 2007); 2) those using NIBS to reveal consequences of engagement age-related plasticity such as compensatory recruitment (i.e. Rossi et al., 2004) using NIBS as a “physiological probe”; 3) those that use NIBS as a tool to induce plasticity with the aim to improve behavioral or cognitive performance (i.e. Solé-Padullés et al., 2006).

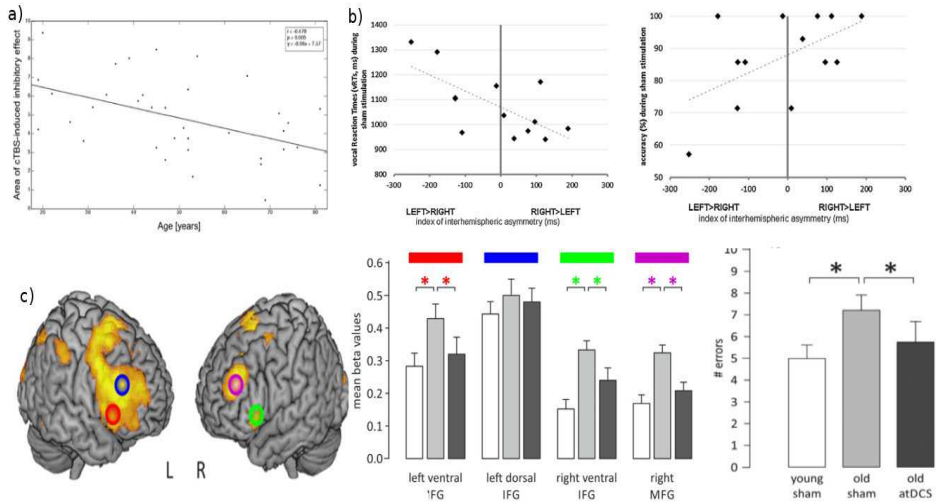

Figure 9. A) Correlation between age and area of inhibitory effects after cTBS in the motor cortex (from Freitas et al., 2011b). B) Correlations between the index of interhemispheric asymmetry (DLPFC-TMS assessed; reaction times during left-right DLPFC stimulation in action naming task) and the verbal reaction times or accuracy during sham conditions (from Manenti et al., 2013b). C) In the left side the main effect of a semantic word generation task and ROI locations. In the middle, effect of anodal tDCS on fMRI activity resulting in reduced hyperactivity in several frontal areas. In the right side, reduce number of errors on the task due to anodal tDCS application (from Meinzer et al., 2013).

i. Evaluation of local plasticity mechanisms

In a similar fashion as single and paired pulsed TMS have been used to evaluate physiology of the human central nervous system, plasticity-inducing protocols can be used to evaluate the state of plasticity mechanisms in healthy aging and demonstrate whether plasticity mechanisms are preserved or not. In a clear example of this studies, Freitas et al. (2011) found that the duration and the magnitude of corticospinal excitability modulation by rTMS was inversely correlated with age, suggesting that LTD-like plasticity becomes increasingly less efficient with age (**Figure 9a**). Several other investigations compared TMS measures of plasticity in young vs. older adults (Fathi et al., 2010; Pellicciari et al., 2009; Tecchio et al., 2008; Todd et al., 2010), and overall, these studies have shown reductions in plasticity both in LTP and LTP-like mechanisms related to physiological aging in the sensorimotor cortex. Tecchio (2008) and Fathi (2010) both found age-related reduction in plasticity using PAS as well as Müller-Dahlhaus (2008) that found a negative correlation between

LTP-like plasticity and age. An rTMS study also found reduced LTD-like plasticity in elders in the human cortex (Todd et al., 2010). Few studies have been carried studying plasticity mechanisms in aging outside the motor cortex. A couple of investigations (Pellicciari et al., 2009; Wolters et al., 2005) found increased LTP-like plasticity in somatosensory areas which was interpreted as the presence of compensatory mechanisms in response for diminished plasticity in motor cortex. Plasticity in high-order cortical areas can be evaluated by use of neuroimaging techniques in combination with NIBS (Pascual-Leone et al., 2011) though literature is scarce at this moment. Finally, study of plasticity mechanisms might be assessed via training (Cirillo et al., 2011; Rogasch et al., 2009) as it represents an intervention able to induce brain plasticity; however interpretation of behavioral differences as indices of plasticity might be challenging (see Freitas et al., 2013; Zimmerman and Hummel, 2010 for reviews).

ii. Evaluation of consequences of plasticity

TMS in aging memory has also been used as a tool to causally assess the consequences of the engagement of plasticity mechanisms during lifespan. In this approach both single pulse TMS and plasticity inducing protocols have been used. Such approximation usually consists in a comparison of anatomical correlates of memory function in elders compared to the brain-behavior relationship from a younger group. Differences are often considered in a similar fashion as explained elsewhere (see **Neural networks and aging section**), generally as engagement of compensatory mechanisms. Such studies attempt to evaluate hypothesis and models generated by neuroimaging studies. Some of these studies targeted the motor cortex (Rowe et al., 2006), but it has been in the PFC, likewise in neuroimaging studies, and during execution of cognitive paradigms that this methodology obtained more consistent findings (Cotelli et al., 2012, 2010; Manenti et al., 2013b, 2011; Rossi et al., 2004). Regarding episodic memory the study by Rossi and colleagues (2004) must be highlighted. In these study either left or right rTMS was applied in two separate groups of participants either youngers or elders. The most striking results is that HERA pattern, left PFC implicated in encoding, right PFC involved in retrieval, was

abolished in elders during the retrieval suggesting a bilateral compensatory engagement of DLPFC during episodic memory performance. Another example is the study performed by Manenti and collaborators (2013a). They demonstrated asymmetrical involvement of the DLPFC during action naming in young subjects by means of rTMS. When elders performed in the same task, only low-performing elders showed asymmetric patterns of brain involvement, while high-performing elders showed a reduction in asymmetry consistent with HAROLD model in such phonemic fluency test (**Figure 9b**).

iii. Plasticity-inducing interventions

In this section, all studies taking advantage of NIBS capacity to produce experimentally-controlled induction of plasticity with the intention to improve cognitive (or behavioral) performance in aging should be included. Hence, the logic of these studies is similar to the ones performed with healthy subjects (Guse et al., 2010) which have shown the capacity of NIBS to induce temporarily modifications in cognitive functions. By targeting either in PFC, Parietal Cortices or Anterior Temporal lobes, few studies achieved modulation of several cognitive functions in aging such as memory (Flöel et al., 2012; Manenti et al., 2013a; Solé-Padullés et al., 2006), fluencies (Cotelli et al., 2010; Meinzer et al., 2013; Ross et al., 2011) or several executive functions (Berryhill and Jones, 2012; Harty et al., 2014; Kim et al., 2012). A handful of studies had also proved the feasibility to improve motor function in healthy elders (Hummel et al., 2010; Zimmerman et al., 2013). Most of these studies have been performed with tDCS technique. One example of motor skill enhancement is the study conducted by Zimmerman (2013). After application of M1 tDCS, old subjects experienced improved acquisition of novel skill which lasted at least 24 hours. A promising study enhancing cognitive function was published recently (Meinzer et al., 2013) and it consisted in a semantic word generator task. It was found that anodal tDCS in the left inferior frontal gyrus significantly improved performance in older adults up to the level of younger controls (**Figure 9c**). Further tDCS significantly reduces task-related hyperactivity in bilateral prefrontal cortices inducing a “youth-like” activity and connectivity pattern.

f. Memory and aging. Assessment with NIBS techniques

Few studies have studied memory domain in aging with NIBS. Of these, one of the most representatives is the seminal study by Rossi and colleagues (2004) partially described above. In this study, rTMS was used to expand neuroimaging evidence of HAROLD during an episodic memory task in aged subjects. While young subjects rTMS impaired memory in the right DLPFC during a visuospatial recognition task, aged subjects showed that both left and right rTMS stimulation impaired task performance (**Figure 10**). The authors concluded that such decrease in asymmetry had compensatory functions. Similarly, another study found similar results in an encoding task, as high-performing older adults showed less prefrontal asymmetry (more bilateral interference) when compared to low-performing elders (Manenti et al., 2011). As decline in memory is one of the hallmarks of cognitive aging, several groups attempted to modify memory performance through application of controlled induction of plasticity. In this sense, our group (Solé-Padullés et al., 2006) revealed that high-frequency PFC rTMS was able to improve associative memory to healthy elders with memory complaints when compared to placebo stimulation (**Figure 10**). Such changes in performance were accompanied by additional recruitment of right prefrontal and bilateral posterior cortical regions. TDCS was also used during a retrieval task and found that left parietal and left DLPFC anodal tDCS was able to increase verbal episodic memory retrieval in older subjects (Manenti et al., 2013b). Object-location associative learning has also been found to be susceptible of enhancement by NIBS in elders (Flöel et al., 2012). After anodal tDCS over the right temporoparietal cortex during an object-location task, elders showed improve delayed recall one week after the learning session. Though only a handful of studies used NIBS to characterize or modulate memory networks and function, these techniques have demonstrated to be useful tools to characterize and modulate memory networks and functions in aging.

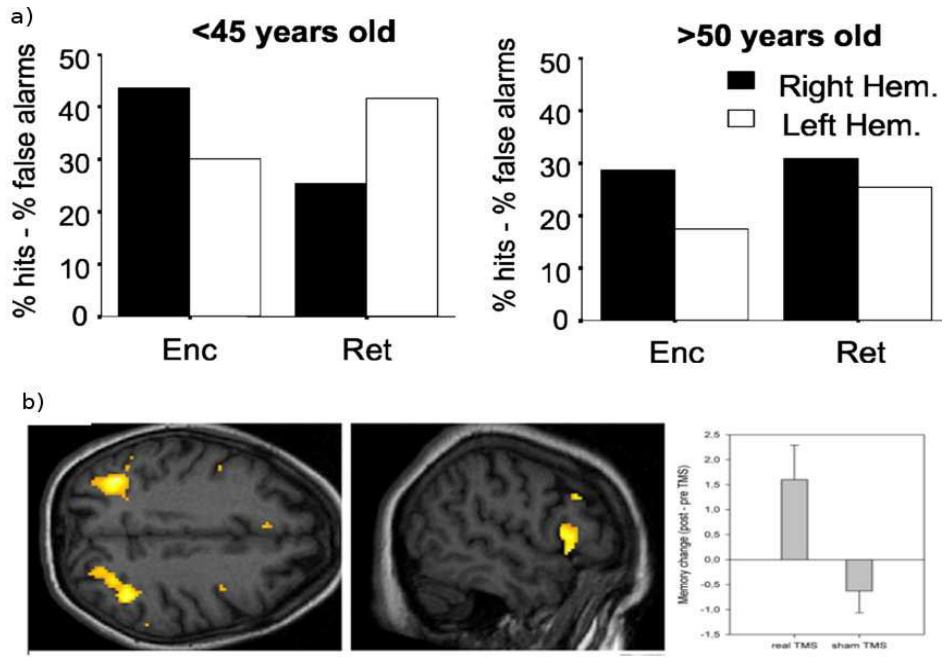

Figure 10. A) Hemispheric interaction of rTMS effects and age groups during retrieval, according to the HERA model. Young subjects show a clear hemispheric interaction while in older subjects the retrieval asymmetry is no longer evident. Therefore, the HERA pattern is lost (from Rossi et al., 2004). B) Increased brain activation following rTMS relative to baseline within the active group and changes in subsequent memory in both experimental groups (from Solé-Padullés et al., 2006)

It is worth mentioning that other methods capable to induce brain plasticity has been used in healthy elder populations such as cognitive training (Engvig et al., 2010) or exercise (Erickson et al., 2011) capable to increase in memory function and putative anatomofunctional correlates of mnemonic functions.

g. Pathological aging, Plasticity and NIBS: a comment.

While this thesis is centered in healthy elders a comment has to be made regarding pathological aging, especially Alzheimer Disease and Mild Cognitive Impairment. As known, AD represents the most common neurodegenerative disorder, it is characterized by memory dysfunction and its best predictor is age. Also several

hypotheses sustain that plasticity mechanisms are highly involved in AD pathogenesis. A β is involved in the pathogenesis of AD (Hardy and Higgins, 1992), and diffusible A β 42 were recently shown to directly inhibit LTP and induce synaptotoxicity (Shankar et al., 2007) as well as inhibitory circuitry (Ulfig, 1988). Conversely A β is a normal product of brain activity (Kamenetz et al., 2003) involved in cell viability and survival (Pearson and Peers, 2006) and enhancement of learning and memory (Garcia-Osta and Alberini, 2009; Morley et al., 2010). Importantly, it appears that A β -42 can impair or enhance synaptic function and memory depending on its concentration (inverted U-shape; (Puzzo et al., 2008). Abnormal levels of synaptic activity may lead to toxic A β secretion (Bero et al., 2011), suggesting that plasticity mechanisms and A β are part of a synaptic activity regulatory mechanism that is disrupted in early AD (Palop and Mucke, 2010).

In consequence, TMS has been widely used in this disease (see Freitas et al., 2011a) demonstrating alteration of plasticity mechanisms in AD (Battaglia et al., 2007; Inghilleri et al., 2006; Koch et al., 2012, 2011) and the feasibility to improve cognitive functions, though discrete results have been proved so far (i.e. Cotelli et al., 2011, 2008, 2006). TDCS application has also shown to improve specific cognitive features in AD subjects such as word (Ferrucci et al., 2008) and visual (Boggio et al., 2009) recognition. Together it seems that, at least, mild AD subjects (Cotelli et al., 2011; Ferrucci et al., 2008) can benefit from NIBS plasticity induction combined with training to transiently improve cognition. Such improvements have been proved to last for several weeks (Bentwich et al., 2011; Ferrucci et al., 2008).

An important number of studies exist using TMS alone or in combination with neuroimaging techniques focused in pathological aging, though a summary of them is out of the scope of this introduction. However, subjects with presence of small vascular disease, A β load and other known disease biomarkers are often masked in-between healthy subjects. Is still under discussion whether this subjects should or should not be considered healthy elders, yet, its special anatomofunctional features might jeopardize several designs and obscure some conclusions derived from aging studies (i.e. Oh and Jagust, 2013; Peña-Gomez et al., 2012) as this variables can exert a relevant moderator effect. Thus, when explicitly referred, studies centered

in such populations have been discarded from this review as well as those referring to pathological aging.

Nevertheless, the study of healthy aging should not be considered as a topic completely unrelated to pathological aging. As age represents the major predictor for several neurodegenerative disorders, understanding those changes would be a keystone to better understand why neurodegenerative disorders preferably affects older brains. Understanding the dynamics of memory networks and function in aging, as both are highly affected by healthy and pathological aging, then, arises as a fundamental question which promises to significantly contribute in one of the most relevant problems of the neuroscience, and of the society, nowadays.

Chapter 2: Objectives and Hypothesis

1. General Objectives

The main objective of the present thesis is to characterize and modulate large-scale brain networks involved in long-term episodic memory through neuroimaging techniques and controlled induction of cortical plasticity mechanisms, focused in the implications towards the understanding of cognitive aging.

A second goal is to provide new insights into the relationship between plasticity mechanisms, studied through patterned TMS, and intrinsic brain connectivity patterns assessed with functional MRI.

2. Specific Objectives and Hypothesis

a. Study I

The goal of this study was to modulate episodic memory performance and task-related networks by means of patterned TMS. Episodic memory is one of the cognitive domains that is most affected by aging. However, when appropriate strategies are adopted, such as emphasizing semantic (deep) encoding, memory decline is partially reversed (Logan et al., 2002). Complementarily, NIBS proved to be able to modulate memory function in different populations, including elder subjects (Solé-Padullés et al., 2006), especially when applied to the PFC.

Another aim of this investigation was to obtain further knowledge about which variables modulate the impact of brain stimulation on behavioral and functional measures during an episodic memory task. In this regard, level of processing was identified as a significant variable as it was shown that PFC stimulation was able to

behaviorally disrupt deep memory processes while shallow encoding remained unaffected (Innocenti et al., 2010). Specifically, we pretended to evaluate the impact of the processing strategies and its connectivity pattern expression (task/strategy-dependent connectivity shifts) over the TMS effects.

In consequence we applied patterned *excitatory* TMS (iTBS) in combination with fMRI acquisitions at rest and during an encoding memory task with two levels of processing in a sample of elderly volunteers.

Given these objectives, we predicted the following:

- 1) Intermittent TBS compared to sham stimulation would result in a transient improvement of memory performance.
- 2) Intermittent TBS compared to sham stimulation will modulate the brain networks that support encoding processes.
- 3) State-dependent effects of iTBS will be observed; i.e. TMS applied over the left PFC will specifically affect deep encoding processes compared to shallow encoding. This state-dependent effect will be reflected both at behavioral and functional levels.

Study II

The main goal of **study II** was to assess the relationship between mPFC-PCU DMN connectivity and CBF, WM and GM correlates in elders as this measure is highly affected by age and related to memory processes. In the last few years it has been established that brain connectivity at rest is altered in ageing, specifically within posterior midline structure and medial prefrontal cortex DMN nodes (Ferreira and Busatto, 2013), which are central nodes of the brain connectome. DMN connectivity has been consistently related with cognition, usually with memory tasks (i.e. Andrews-Hanna et al., 2007). Few studies have previously suggested that DMN connectivity is related with anatomical and perfusion measures (i.e. Khalsa et al.,

2013; Liang et al., 2014), though they were carried with few subjects, were limited to a single measure or restricted to specific bundles. In consequence, knowledge of causes and consequences of the DMN disconnection in aging remains limited. To gain further insight into the processes underlying age-related brain changes, the relationships between multiple neuroimaging measures need to be assessed, with the aim to broadening our understanding of the physiological mechanisms underlying age-related connectivity changes.

In order to accomplish the main goal of the study we analyzed a relatively large sample of old healthy subjects and an additional group comprising both young and old subjects. All subjects had multimodal neuroimaging data acquired including structural, diffusion, perfusion, and functional MRI sequences.

Given the main objective, the specific hypotheses were:

- 1) mPFC-PCU connectivity will be reduced in ageing.
- 2) mPFC-PCU connectivity will correlate with cognitive performance in elders, essentially with memory function.
- 3) In ageing, mPFC-PCU connectivity will correlate with grey and white matter integrity as well as with perfusion measures; these relationships will be found in, but not limited to, DMN areas and cingulum bundle (i.e. the major white tract connecting anterior and posterior medial components of this network).
- 4) Regions correlating with mPFC-PCU coupling strength will be located in areas of high age-related vulnerability.

Study III.

The main objective of this study was to produce by means of a single TMS session, a modulation of neurotransmitter concentration in both local and distal DMN nodes (left IPL and PCU), assessed with MRS. TMS is able to induce plasticity in a controlled manner which involve, amongst many other effects, local modification of GABA and

Glutamate concentrations, which can be assessed with MRS (Marjańska et al., 2013; Stagg et al., 2009a). On the other hand, DMN has proved to be relevant for memory processes (Andrews-Hanna et al., 2007) and affected both in healthy and pathological aging (in a normalcy-pathology homology; Jones et al., 2011). Similarly, plasticity, and GABA and Glutamate imbalances are also associated with these populations (Palop and Mucke, 2010). The possibility to induce and quantify neurochemicals modulation in the DMN might provide useful knowledge of plasticity dysfunction in certain conditions, as it might be a marker to track the state specific diseases.

Another goal of this study was to investigate whether individual differences in Default-Mode Network connectivity would be related to the neurochemical impact of TMS in the distal DMN node, as macrostructural properties such as connectivity and network responses to stimuli have repeatedly been linked to GABA and Glx concentrations (Kapogiannis et al., 2013). Complementarily distal effects of TMS are known to be modulated both by structural and functional integrity measures (Fox et al., 2012a; Hannula et al., 2010). To accomplish this objective, we applied individually guided neuronavigated sham, intermittent or continuous TBS stimulation in-between two MRI acquisitions.

Given these objectives, we predicted:

- 1) Active rTMS would induce neurotransmitter changes compared to sham stimulation in a similar fashion in both local and distal areas. Specifically it will increase GABA after cTBS and a reversed effect after iTBS.

The magnitude of neurotransmitter changes induced by rTMS would be related to the intrinsic connectivity between the stimulated area and the region where neurotransmitters were assessed.

Chapter 3: Methods

The current thesis consists on a total of three studies. Below, a brief description of the main methodological aspects of each study is provided. For further details, please refer to the corresponding publications, which can be found in the

Chapter 4: Results section. When the methods are common for several studies are described together in the top of the section. Otherwise, the methods are independently described. The studies are referred as **study I, II and III**.

1. Subjects

Subjects were independently recruited for **studies I, II and III**. In all studies, none of the participants had neurological or psychiatric disorder or any contraindications for MRI. All subjects gave informed consent and the protocol was in accordance with the Declaration of Helsinki and approved by the local ethics committee. In **studies I and III** none of the participants had any contraindications for TMS (Rossi et al., 2009).

a. Study I

Twenty-four healthy older adults were recruited in retirement homes and aging centers enrolled in the Institut Catala del Envelliment (ICN). Participants had a normal cognitive profile with Minimental State Examination (MMSE) scores ≥ 24 and performances not below 1.5SD according to normative scores.

b. Study II

One-hundred sixteen healthy old subjects were included in this study. Subjects were recruited in retirement homes and aging centers enrolled in the ICN. Participants had a normal cognitive profile with MMSE scores ≥ 24 and performances not below 1.5SD according to normative scores (sample 1). A second sample consisting of 25 young and 25 old healthy subjects was also analyzed. Data from the second sample (sample 2) has partially been used in studies I and III of the present thesis and partially published in other lab publications (Sala-Llonch et al., 2014a).

c. Study III

In **study III**, thirty-six healthy young subjects from the area of Barcelona were recruited for the study.

2. Neuropsychological evaluation

In **studies I and II** old participants underwent a neuropsychological evaluation that covered the major cognitive domains and included the following Spanish-adapted tests: MMSE, Test de Accentuación de Palabras (TAP), Rey auditory verbal learning test (RAVLT); Rey-Osterrieth complex figure (ROCF); Benton naming test (BNT); semantic and phonetic fluencies; forward and backward digits, symbol digits modalities test (SDMT), trail making test (TMT), Visual Object and Space Perception Battery (VOSP) incomplete letters and number locations tests and Stroop test.

a. Study I

Subjects enrolled in this study also realized WAIS-III vocabulary and London tower test, line orientation test and Popplereuter's embedded figures test.

b. Study II

Participants enrolled in this study realized the WAIS-III Block design; n-back test and a computerized version of Continuous Performance Test (CPT).

Individual psychometric tests were combined based on functional domains into four composite scales that assessed memory, speed processing, working memory.

3. MRI acquisitions

All subjects (from **studies I, II and III**) were examined in the same 3T MRI scanner (Magnetom Trio Tim, Siemens Medical Systems, Germany) located in Centre Diagnostic per la Imatge (CDIC) of Hospital Clínic de Barcelona.

a. Structural MRI acquisition

At least one high-resolution 3D structural dataset (T1-weighted magnetization prepared rapid gradient echo [MPRAGE], sagittal plane acquisition, TR=2300ms, TE=2.98ms, 240 slices, slice thickness=1mm, FOV=256mm, matrix size=256×256) was acquired in **studies I,II and III**.

Medium resolution 3D datasets (T1-weighted MPRAGE, sagittal plane acquisition, TR=1390ms, TE=2.86ms, 144 slices, slice thickness=0.625mm, FOV=240mm, matrix size=144x384) were acquired in **study III**.

b. Functional MRI

At least one resting state fMRI datasets (T2*-weighted GE-EPI sequence, TR=2000, TE=16 ms, 36 slices per volume, slice thickness=3 mm, interslice gap=25%, FOV=240 mm, matrix size=128x128, 150 volumes) were acquired in **studies I, II and III**.

Task related fMRI datasets (T2*-weighted GE-EPI sequence, TR=2000, TE=16 ms, 36 slices per volume, slice thickness=3 mm, interslice gap=25%, FOV=240 mm, matrix size=128x128, 312 volumes) was acquired in **study I**.

c. Magnetic Resonance Spectroscopy

Four ¹H-MRS spectra were acquired with a MEGA-PRESS sequence during the study either in the PCU or the left IPL in **study III**. MRS was acquired with the following parameters: MEGA-PRESS sequence; 256 spectral averages TR=1500 ms; TE=68 ms; voxel size=3.0*2*1.50 cm³; approximate duration: 10 minutes. Voxel of interest (VOI) location was guided by functional and structural information. Double-banded pulses were applied at 4.7 ppm to suppress water and at 1.9 or 7.5 in alternate lines to edit the γ-CH₂ resonance of GABA at 3.0 ppm.

d. Diffusion Tensor Imaging

A diffusion tensor imaging (DTI) sequence (diffusion weighted echo-planar imaging sequence; 30 directions; TR= 7700ms; TE=89, 60 slices, slice thickness=2mm, FOV= 250mm and matrix size =122x122) was acquired in **study II** for all subjects.

e. Arterial Spin Labeling

A Pulsed-Arterial Spin labelling (PASL)-MRI perfusion acquisition (PICORE Q2T sequence, 50 tag-control scans, TR=2500ms TE=11.0ms, T₁=700ms T₂=1800ms, 16 slices; slice thickness=5mm, interslice gap=25%, FOV=200mm) was acquired in **study II** for all subjects.

4. Experimental design

Studies **I** and **III** were design in an experimental manner; see (**Figure 11****Figure 12**) to consult for the experimental design timeline.

a. Study I

While all subjects previously underwent a neuropsychological assessment and a structural MRI, the main part of the study consisted of two MRI acquisitions, before and after subjects received real or sham iTBS (**Figure 11a**). In each MRI session subjects underwent an episodic memory encoding session in-between two rs-fMRI acquisitions (**Figure 11b**). After each scanning session, subjects performed a memory retrieval task outside the MRI.

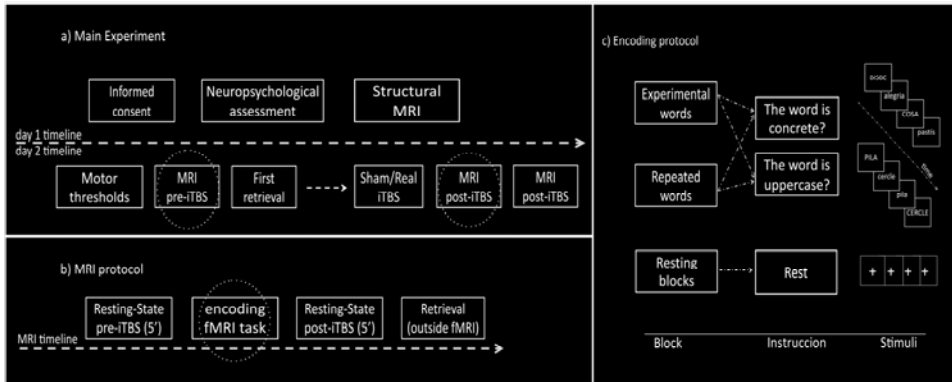

Figure 11. Schematic view of the study I experiment with A) timeline of the whole experiment, B) the MRI acquisition protocol and C) the encoding protocol realized inside the MRI. Circled boxes are detailed in the following section of the figure. For more information see

Chapter 4: [Results section.](#)

b. **Study III**

The main experimental protocol consisted of a TMS session in-between MRI acquisitions. In both MRI sessions, two MRS were acquired in the PCU and the left IPL, along with medium-resolution structural and rs-fMRI acquisitions (**Figure 12**). Prior to the main day of the experiment, subjects underwent an MRI acquisition with high-resolution 3D structural and rs-fMRI datasets.

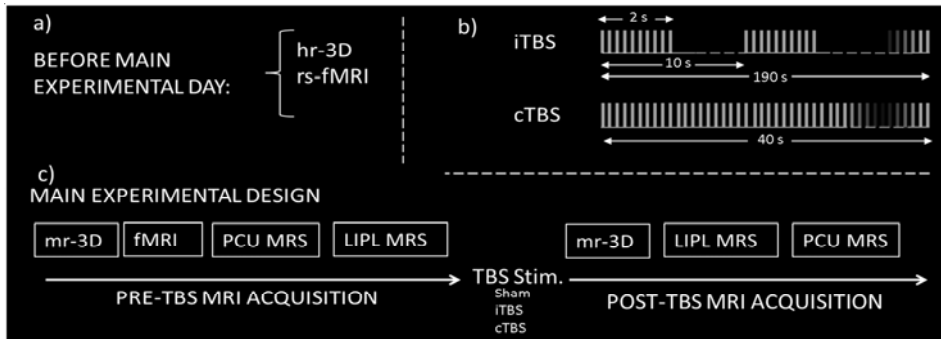

Figure 12. Protocol schema. A) Datasets acquired before the day of the experiment, B) schema of patterned repetitive transcranial magnetic stimulation used in the study and C) timeline schema of the main experimental design. For more information see

[Chapter 4: Results section.](#)

5. Behavioral task

In **study I**, each MRI session subjects completed a word encoding memory task followed by a recognition test designed with Presentation software (Presentation v10.1 Neurobehavioral Systems). Encoding batteries were generated with LEXESP (Gallés et al., 2000) and consisted of fixation, novel words and repeated words blocks. In word blocks, words were presented for 2s, half of them in uppercase and the other in lowercase. Instructions were presented asking subjects to rest or to answer according to either deep-semantic or shallow-perceptual judgments (**Figure 11**. Schematic view of the study I experiment with A) timeline of the whole

experiment, B) the MRI acquisition protocol and C) the encoding protocol realized inside the MRI. Circled boxes are detailed in the following section of the figure. For more information see

Chapter 4: Results section. The retrieval memory task started 15min after the encoding and consisted on a recognition task.

6. MRI Analyses

All MRI analyses in **studies I, II and III** were performed using tools either from FreeSurfer (<http://surfer.nmr.mgh.harvard.edu>, version 4.5), FSL (<http://www.fmrib.ox.ac.uk/fsl/>, version 4.1.5), AFNI (<http://afni.nimh.nih.gov/>) and inhouse scripts. Spectra data was analyzed with LCModel V.6.3-1a (Provencher, 1993).

a. Study I

i. **fMRI data preprocessing**

fMRI data preprocessing included removal of the first 5 volumes, motion correction, skull stripping, spatial smoothing, grand mean scaling and filtering. Task-related dataset was filtered with a high pass filter, while resting data was both high-pass and low-pass filtered. Registration of functional images to a standard template was performed using a two-step linear registration.

ii. **Resting-state fMRI analyses**

Independent Component Analysis and Dual Regression:

A data-driven temporal concatenation ICA approach as implemented in MELODIC followed by a dual-regression algorithm was used to study stimulation effects on RSN connectivity. Selected components were introduced into a dual-regression analysis involving a spatial and a temporal regression for each session. A subtraction between post and pre stimulation datasets was performed before entering maps into a group analysis. Comparisons were made using a voxel-wise nonparametric permutation testing and were Threshold-free cluster enhancement correction and family-wise error corrected (TFCE; FWE).

Amplitude of Low Frequency Fluctuation Analysis (ALFF):

Preprocessed datasets were transformed to frequency domain by a fast Fourier transform in order to calculate the power spectrum. Computation of the square root of the band-pass filtered power spectrum and the mean amplitude within the frequencies of interest is further performed. Fractional ALFF (fALFF), was computed by dividing the ALFF index for the sum of amplitude of the entire frequency range. Both ALFF and fALFF values were Z-standardized and introduced in the same pipeline as that described in the ICA section.

iii. Task-related fMRI analysis

Functional task-related images were analyzed with FEAT. After the preprocessing (see **fMRI data preprocessing**), a three-level general linear model (GLM)-based statistical analysis was performed for all the fMRI-task sessions. Corrections for multiple comparisons were made at cluster level using Gaussian random field theory.

Task-related iTBS changes:

For assessing task-related stimulation changes, we modeled the encoding deep (EncD), repeated deep (RepD), encoding shallow (EncS) and repeated shallow (RepS) task blocks as first-level regressors, which were convolved. The regressors, their temporal derivatives and realignment motion parameters were also entered into the GLM for each session. In the second-level fixed-effect analysis, pre-stimulation contrasts of interest were subtracted from post-stimulation contrasts. Finally, a third-level mixed-effect group analysis (real vs. sham stimulation) was performed.

Baseline memory networks:

Additionally baseline, pre-stimulation, patterns of task-related activation were analyzed to investigate the specific BOLD patterns of activation of every task. First-level pre-stimulation contrasts were entered in a matrix and mixed-effects analysis was performed.

Psychophysiological interaction:

A psychophysiological interaction analysis (PPI) was performed to test whether task-dependent changes in connectivity related to stimulation effects. We established five psychological regressors, consisting of the convolved task conditions plus a resting condition. In addition, a physiological BOLD signal regressor from a ROI was created in the stimulated area. Finally five PPI variables were created by multiplying a vector of each psychological condition with the physiological regressor. We generated PPI maps by testing the same contrasts as those mentioned in the task-related GLM analysis using instead the PPI regressors. A correlation between pre-stimulation PPI measures and posterior changes in BOLD activity induced by stimulation was performed.

b. Study II

i. MRI Preprocessing

Resting-state fMRI:

Data preprocessing was identical to **study I** (see **fMRI data preprocessing**). To obtain the DMN we performed an ICA with rs-fMRI preprocessed datasets as implemented in the MELODIC. From the resulting components, we selected DMN for ROI definition purposes. Preprocessed rs-fMRI data were further regressed with six rigid body realignment motion parameters, mean WM and mean CSF signal to extract rs-fMRI ROI-to-ROI connectivity.

Grey matter atrophy; Voxel-Based Morphometry (VBM):

Structural data were analyzed with FSL-VBM tool with a standard pipeline processing. Preprocessing included brain-extraction, tissue-type segmentation, non-linear registration to template, creation of a study-specific template and non-linearly re-registration to the study-specific template. Images were further modulated by dividing by the Jacobian of the warp field and smoothed.

Cortical thickness (CTh):

Cortical reconstruction was performed with the semi-automatic FreeSurfer image analysis suite with high-resolution 3D images. The procedures have been described thoroughly in Fischl and Dale (2000). Reconstructed and registered individual CTh maps were smoothed using a Gaussian kernel and introduced into a GLM-based analysis.

Grey-white matter contrast (GWC):

GWC was estimated with the reconstructed cortical surface by calculating the non-normalized T1-weighted image intensity contrast ($100 * [\text{white} - \text{grey}] / 0.5 * [\text{white} + \text{grey}]$). Grey matter was taken at a 0.3 projection fraction from the boundary while white matter was assessed 1mm below the white matter surface. The resulting GWC was mapped to a common surface and smoothed with a Gaussian kernel.

White matter integrity:

Tract-Based Spatial Statistics (TBSS) analysis was carried out to assess WM microstructural integrity. Standard preprocessing included fitting to diffusion tensor model, nonlinear registration to standard space, creation of mean FA image and skeleton and alignment of subjects FA images to mean FA skeleton. Nonlinear warps and the skeleton projection were applied to MD data.

Perfusion imaging analysis:

ASL preprocessing was carried out with FSL-BASIL toolset to obtain CBF and CBF-GM (PVE corrected) maps. First we obtained a perfusion image by subtracting control from tag volumes. Next, kinetic model inversion was applied to the perfusion images. Spatial smoothing prior to and calculation of the equilibrium magnetization of arterial blood were also performed. CBF-GM measures were obtained by introducing partial volume estimates in native space into the kinetic model analysis. Finally, CBF images were transformed to standard space.

ii. Definition of mPFC-PCU DMN connectivity

To assess connectivity between mPFC and PCU, we created data-driven ROIs. After identifying the DMN we created 6mm-radius ROIs in peak coordinates of posterior midline and mPFC nodes. After thresholding ROIs with GM masks, the correlation between mPFC and PCU was obtained by calculating Pearson's (r) correlation between preprocessed and regressed rs-fMRI ROIs timeseries which were further transformed to z-scores.

iii. DMN connectivity analysis

Group (young vs. old) comparisons between mPFC-PCU correlations were performed with the sample 2. To assess the relationship of structural and CBF correlates with anterior-posterior DMN connectivity, multiple voxelwise analyses were performed. Nonparametric testing as implemented in a randomized FSL tool was used for VBM, MD, FA, CBF and CBF-GM measures followed by TFCE and FWE corrections ($p < 0.05$).

Relationships of CTh and GWC with connectivity were studied using linear modeling as implemented in FreeSurfer (FWE corrected using a Monte Carlo Null-Z simulation).

iv. Correspondence of mPFC-PCU DMN correlates and patterns of age-related decline

We extracted age-related patterns from the sample 2 and compared this brain patterns with those limited by the structural correlates of mPFC-PCU connectivity and those limited to DMN areas. First, we extracted maps of differences between old and young subjects using GLM-based analysis. Further, differences in the age-related effects on whole brain, connectivity correlates and DMN areas were compared using the raw statistics obtained in the group comparison and effect size calculations were performed.

v. Motion Correction Analysis

Mean relative translation and mean relative rotation parameters were calculated for every subject. Any subject with outlier values in relative movement was excluded from the analysis and all significant results were re-run using these measures as covariates.

5.3 Study III

i. Resting-state data preprocessing

Data preprocessing was identical to study I (see **fMRI data preprocessing**). Data was further regressed with six rigid body realignment motion parameters, mean white matter and the CSF signal and registered to an MNI standard space.

ii. Magnetic Resonance Spectroscopy analysis:

For both “edit OFF” and difference spectra, we calculated the best fit of the experimental spectrum as a linear combination of model spectra. Total creatine (tCR), total N-acetylaspartate (tNAA), GABA and Glx measures were extracted. Only Cramér-Rao lower bounds (CRLB)<15% were considered. Metabolites of interest were expressed as tNAA ratios, further corrected with a CSF partial volume factor.

iii. Structural analyses:

Medium resolution 3D images were co-registered with linear transformations to the previously acquired high resolution 3D images, which were segmented into tissue type to allow comparisons of the overlapping percentage between pre- and post-voxels and tissue type composition between experimental groups.

iv. Connectivity analyses:

To evaluate the relation between distal neurotransmitter modulation and connectivity, a seed-to-seed connectivity analysis was performed. PCU-ROI was created in the center of gravity of the spectroscopic VOIs, while Stim-ROI was placed in the coordinates used to guide stimulation. After GM masking, rs-fMRI preprocessed ROIs timeseries were extracted and correlated for each subject. Relationship between neurochemical modulation and connectivity was further studied (see **Data analysis section**).

DMN resemblance:

A seed-based correlation analysis was performed using ROIs created in the center of gravity of each spectroscopic VOI. Connectivity maps were later transformed to MNI standard space and voxelwise testing (TFCE and FWE corrected) was performed to determinate which areas were functionally connected to left IPL and PCU ROIs. Subject-specific connectivity maps were further compared to previously reported RSN (Smith et al., 2009) with one-sample t-test.

Specificity of left IPL-to-PCU connectivity as a predictor of neurotransmitter changes in PCU:

We correlated neurochemical changes due to stimulation and seed-to-brain connectivity maps, from PCU and Stimulation ROI timeseries. For each experimental group, four analyses were performed, as Stim-to-brain and PCU-to-brain connectivity maps were independently regressed for GABA and Glx change. Nonparametric permutation testing was performed (TFCE corrected).

v. Movement-control analysis

Mean relative translation and mean relative rotation parameters were calculated and any subject with outlier values relative movement was excluded from the analysis. Also, a correlation between mean relative rotation and translation and connectivity between the stimulation site and PCU-ROI was performed. Regarding MRS, we carried a 3x2 ANOVA with spectral FWHM as a measure of movement and group (Sham, cTBS, iTBS) and time (pre- post-TBS) as independent variables.

7. Data analysis

Non voxelwise tests were performed using the PASW/SPSS (v.18-20; Statistical Package for Social Science, USA) using the appropriate tests. The main analyses are briefly outlined next:

a. Study I

To examine any possible effect of iTBS on memory recognition, 2*2*2 repeated measures ANOVA for accuracy was performed, including Group (sham/real iTBS),

Time (pre/post stimulation) and Level of Processing (deep/shallow) as independent variables. Similarly, in neuroimaging data equivalent 2*2*2 ANOVAs were performed as main analyses.

b. Study II

In the sample 1 all the analyses pretended to explore correlations between DMN and other neuroimaging measures, as explain above. Additionally, the influence of DMN connectivity on cognition was studied. To evaluate the influence of mPFC-PCU connectivity to cognition we performed a multivariate GLM-based analysis in the main sample, where connectivity, age, years of education and gender was introduced in a model predicting the four cognitive factors. In the sample 2 all the analyses consisted in group (old vs. young) comparisons assessing age-differences in specific neuroimaging modalities. In the sample 1, age, gender, and years of education were used as covariates for all analyses while in only gender was used in sample 2.

c. Study III

The main hypothesis which assessed TBS effects on metabolite concentrations (Glx and GABA) was tested using 3x2 repeated measures ANOVA with group (sham*cTBS*iTBS) and time (pre*post) as independent variables. To study GABA and Glx covariation and the relationship between connectivity and neurotransmitter modulations, both bivariate Pearson's and nonparametric Spearman's correlations were performed.

8. Transcranial Magnetic Stimulation

Transcranial Magnetic Stimulation was applied in **studies I** and **III**. Magnetic pulses were delivered using a MagPro x100 (MagVenture A|S, Denmark) with an eight-figure coil. Resting and active motor threshold (RMT; AMT) were determined for the right first dorsal interosseous (FDI) muscle over the left M1 hand knob. RMT was defined as the lowest intensity of the TMS required to elicit MEPs of at least 50 μ v peak-to-peak amplitude in at least 6 of the 10 consecutive trials (Rothwell et al., 1999). AMT was defined as the minimum stimulus intensity that elicited at least 6 of 10 consecutive MEPs of 200- μ v during FDI isometric contraction. Neuronavigated stimulation with stereotactic registration was used (eXimia Navigated Brain Stimulation, Nexstim, Finland) while sham device was employed for sham stimulation. Immediately after TBS stimulation the subjects did the second MRI acquisition.

a. Study I

Either sham or real patterned iTBS was applied according to the protocol described by Huang and colleagues (Huang et al., 2005). Bursts consisted of 3 pulses of 50 Hz at an intensity of 80% AMT, repeated every 200ms during 2". These trains were repeated once every 10" for a total of 20 repetitions (600 pulses-190"). Based on a fMRI verbal encoding meta-analysis we selected a region (MNI(x,y,z): -42,14,30) in the left inferior frontal gyrus as stimulation target (Kim, 2011).

b. Study III

Sham, cTBS and iTBS was applied between two MRI sessions, according to previously described protocols (Huang et al., 2005). iTBS was identical to **study I** (see **Study I**).

cTBS consisted in 3 pulses at a 50 Hz pattern repeated every 200 ms, which were applied (600 pulses - 40”).

The stimulation target was individually defined as the area in the left IPL that showed highest functional correlation within the DMN based on the rs-fMRI dataset acquired before the main day of the experiment. We operationalized this concept in a similar way as described in the literature (Eldaief et al., 2011; Halko et al., 2010). We created spherical ROIS in the mPFC, the PCU/PCC and the right IPL which were transformed to functional space to perform a seed-based connectivity analysis within the left IPL. The targeted point was defined as the voxel with maximum conjoint correlation of the abovementioned connectivity maps.

Chapter 4: Results

1. Study I

Brain Stimulation 7 (2014) 287–296



Contents lists available at ScienceDirect

Brain Stimulation

journal homepage: www.brainstimjrnl.com



Task-dependent Activity and Connectivity Predict Episodic Memory Network-based Responses to Brain Stimulation in Healthy Aging

Dídac Vidal-Piñeiro^a, Pablo Martín-Trias^a, Eider M. Arenaza-Urquijo^a, Roser Sala-Llloch^a, Imma C. Clemente^{a,b}, Isaias Mena-Sánchez^a, Núria Bargalló^{c,d}, Carles Falcón^{c,e}, Álvaro Pascual-Leone^{f,g}, David Bartrés-Faz^{a,c,*}

^a Department de Psiquiatria i Psicobiologia Clínica, Universitat de Barcelona, Barcelona, Spain

^b Institute for Brain, Cognition and Behaviour (IR3C), Barcelona, Spain

^c Institut d'Investigacions Biomèdiques August Pi i Sunyer, Barcelona, Spain

^d Secció de Neuroradiologia, Servei de Radiologia, Centre de Diagnòstic per la Imatge, Barcelona, Spain

^e CIBER-BBN, Barcelona, Spain

^f Berenson-Allen Center for Noninvasive Brain Stimulation, Beth Israel Deaconess Medical Center, Harvard Medical School, Boston, MA, USA

^g Institut Universitari de Neurorehabilitació Guttmann-UAB, Badalona, Spain

ARTICLE INFO

Article history:

Received 18 July 2013

Received in revised form

17 December 2013

Accepted 31 December 2013

Keywords:

Transcranial magnetic stimulation
Functional magnetic resonance imaging
Level of processing
Episodic memory
Aging

ABSTRACT

Background: Transcranial magnetic stimulation (TMS) can affect episodic memory, one of the main cognitive hallmarks of aging, but the mechanisms of action remain unclear.

Objectives: To evaluate the behavioral and functional impact of excitatory TMS in a group of healthy elders.

Methods: We applied a paradigm of repetitive TMS – intermittent theta-burst stimulation – over left inferior frontal gyrus in healthy elders ($n = 24$) and evaluated its impact on the performance of an episodic memory task with two levels of processing and the associated brain activity as captured by a pre and post fMRI scans.

Results: In the post-TMS fMRI we found TMS-related activity increases in left prefrontal and cerebellum-occipital areas specifically during deep encoding but not during shallow encoding or at rest. Furthermore, we found a task-dependent change in connectivity during the encoding task between cerebellum-occipital areas and the TMS-targeted left inferior frontal region. This connectivity change correlated with the TMS effects over brain networks.

Conclusions: The results suggest that the aged brain responds to brain stimulation in a state-dependent manner as engaged by different tasks components and that TMS effect is related to inter-individual connectivity changes measures. These findings reveal fundamental insights into brain network dynamics in aging and the capacity to probe them with combined behavioral and stimulation approaches.

© 2014 Elsevier Inc. All rights reserved.

Financial disclosures: This work was supported by a research grant from the Spanish Ministerio de Economía y Competitividad (PSI2012-38257) to Dr. David Bartrés-Faz. Dr. Álvaro Pascual-Leone was supported by a grant from the National Institutes of Health – Harvard Clinical and Translational Science Center/Harvard Catalyst (UL1 RR025758).

Conflicts of interest: Dr. Pascual-Leone serves on the scientific advisory boards for Nexstim, Neuronix, Starlab Neuroscience, Neuroelectrics, and Neosync; and is listed as an inventor on several issued and pending patents on the real-time integration of transcranial magnetic stimulation (TMS) with electroencephalography (EEG) and magnetic resonance imaging (MRI).

* Corresponding author. Department of Psychiatry and Clinical Psychobiology, Faculty of Medicine, University of Barcelona, Casanova, 143, 08036 Barcelona, Spain. Tel: +34 93 4039295; fax: +34 93 4035294.

E-mail address: dbartres@ub.edu (D. Bartrés-Faz).

1935-861X/\$ – see front matter © 2014 Elsevier Inc. All rights reserved.
<http://dx.doi.org/10.1016/j.brs.2013.12.016>

Introduction

Episodic memory is one of the cognitive domains that is most affected by aging [1], and is accompanied by volumetric changes in brain structures, white and gray matter changes and dopamine receptors depletion [2].

Repetitive transcranial magnetic stimulation (rTMS) is able to modulate cortical excitability and produce cognitive [3] and motor [4] changes. Previously, we observed improvements in a face-name memory task after prefrontal rTMS applied to older subjects which was accompanied by increased recruitment of right prefrontal and bilateral posterior areas [5]. Cognitive improvements after transcranial stimulation have also been shown in mild cognitive impairment and Alzheimer's disease populations [6–8]. However,

experimental day. fMRI sets of images consisting of 150 and 312 volumes for resting and task runs were also acquired (T2*-weighted GE-EPI sequence, TR = 2000, TE = 16 ms, 40 slices per volume, slice thickness = 3 mm, interslice gap = 25%, FOV = 240 mm, matrix size = 128 × 128).

Memory task

In each MRI session subjects completed a word encoding memory task followed by a recognition test designed with Presentation software (Presentation v10.1 Neurobehavioral Systems). Four block-designed encoding batteries were generated with LEXESP [43], although subjects completed two encoding batteries (words from the non-presented batteries were used as new words during the retrieval). The presentation of batteries and the button response were counterbalanced. Each encoding battery consisted of 8 fixation, 8 novel words and 8 repeated words 24s-blocks, in which 4 words were constantly repeated. In word blocks, 12 words were presented for 2s, half of them in uppercase and the other in lowercase, while in fixation blocks a white cross was presented. Instructions were presented for 2s asking subjects to rest or to answer according to either deep-semantic (concrete/abstract) or shallow-perceptual judgments (uppercase/lowercase; Fig. 1C). Both batteries and within-battery blocks were equivalent according to LEXESP normative data. The retrieval memory task started 15 min after the encoding and consisted on a recognition task (old/new decision) in which all the encoded words were presented mixed with new words from a non-presented battery (half new).

Transcranial magnetic stimulation

Magnetic pulses were delivered using a MagPro X100 (MagVenture, Denmark) with an eight-figure coil. Resting and active motor threshold (RMT; AMT) were determined for the right first dorsal interosseous (FDI) muscle over the left M1. RMT was acquired according to published protocols [44] while AMT was defined as the minimum stimulus intensity that elicited at least 6 of 10 consecutive MEPs of 200- μ V during FDI contraction.

iTBS was applied according to the protocol described by Huang et al. [21]. Bursts consisted of 3 pulses of 50 Hz at an intensity of 80% AMT, repeated every 200 ms during 2". These trains were repeated once every 10" for a total of 20 repetitions (600 pulses - 190"). Based on a fMRI verbal encoding meta-analysis we selected a region (MNI (x,y,z): -42,14,30) in the left IFG as stimulation point [45]. Neuronavigated stimulation with stereotactic registration was used while sham device was employed for sham iTBS. iTBS was applied in a room next to the scanner and immediately after the stimulation, subjects did the second MRI acquisition.

Data analysis

Behavioral data

To examine any possible effect of iTBS on memory recognition, 2*2*2 repeated-measures ANOVA for accuracy was performed, including Group (sham/real iTBS), Time (pre/post stimulation) and Level of Processing (deep/shallow) as independent variables. Accuracy was defined as ([Hits-False Alarms]/ Σ encoding words) and the range of the index was between -1 and 1, where 1 was an optimal encoding.

Sociodemographic and neuropsychological data

Unpaired *t*-tests and Chi-square tests were performed when appropriate both for behavioral and sociodemographic data. Tests were performed using the PASW 18.0 (Statistical Package for Social

Science, USA). When no specified data is presented as mean (SD); error bars represent standard errors of mean.

MRI analyses

MRI analysis was performed using tools from FSL (<http://www.fmrib.ox.ac.uk/fsl/>) and AFNI (<http://afni.nimh.nih.gov/>). Registration of functional images to a 3 mm standard template was performed always immediately before group analyses using a two-step linear registration [46].

fMRI data preprocessing included removal of the first 5 volumes, motion correction, skull stripping, spatial smoothing (full width at half maximum [FWHM] = 6 mm), grand mean scaling and filtering. Task-related dataset was filtered with a high-pass filter of 150", while resting data were both high-pass and low-pass filtered (0.1 and 0.01 Hz).

Resting-state analyses

From the resting preprocessed dataset, both an independent component (ICA) and an amplitude of low frequency fluctuation (ALFF) analysis were performed to assess any iTBS-related changes produced either in the connectivity of resting-state networks (RSN) or in spontaneous brain activity respectively.

Independent component analysis

A data-driven temporal concatenation ICA approach [47] as implemented in MELODIC followed by a dual-regression algorithm [48] was used to study iTBS effects on RSN connectivity. MELODIC uses probabilistic ICA to decompose 4D data into an estimated number of spatial and temporal components [49,50]. Eight components were selected as reflecting spontaneous brain fluctuation while the remaining ones were considered artifacts after comparison with existing RSN reported in the literature (Biswal, 2010; Smith, 2009): the anterior default mode network (DMN), the posterior DMN, the cerebellar network, the frontal executive network, the left and right frontoparietal networks, the sensorimotor network and a visual network [51,52].

Selected components were introduced into a dual-regression analysis involving a spatial and a temporal regression for each session. A subtraction between post-iTBS and pre-iTBS was performed to obtain one map reflecting differences between sessions. Maps were registered to a template and entered into a group analysis. Comparisons were made using a voxel-wise nonparametric permutation testing [53] (5000 permutations). Threshold-free cluster enhancement correction [54] was used and maps were thresholded at $P < 0.05$ family-wise error (FWE).

ALFF

An analysis based on the ALFF, thought to be a measure of spontaneous intrinsic brain activity [55], was performed with resting data. Preprocessed datasets [56] were transformed to frequency domain by a fast Fourier transform in order to calculate the power spectrum. ALFF is then computed as the square root of the band-pass filtered power spectrum, and the index arises from the mean amplitude within the frequencies of interest for each voxel. Fractional ALFF [57] (fALFF), was computed by dividing the ALFF index for the sum of amplitude of the entire frequency range (0–0.25 Hz). Both ALFF and fALFF values were Z-standardized and introduced in the same two-step pipeline as that described in the Independent component analysis section.

Task-related fMRI analysis

Functional task-related images were analyzed with FEAT. After the abovementioned preprocessing, a three-level general linear

model (GLM)-based statistical analysis was performed for all the fMRI-task sessions.

For assessing task-related iTBS changes, we modeled the encoding deep (EncD), repeated deep (RepD), encoding shallow (EncS) and repeated shallow (RepS) task blocks as first-level regressors, which were convolved. The regressors, their temporal derivatives and realignment motion parameters were also entered into the GLM for each session [58]. In the second-level fixed-effect analysis, pre-iTBS contrasts of interest resulting from the first-level analysis (Memory Effect [Mem > Rep], LoP [Deep > Shallow] and Interaction [(EncD > RepD) > (EncS > RepS)]) were subtracted from post-iTBS contrasts for every subject. Finally, a third-level mixed-effect group analysis was performed [59]. This analysis allowed the study of an iTBS state-dependent effect over Memory, Level of processing, and the interaction of Memory*LoP, focused on assessing the rTMS effect over Deep Encoding. As we found iTBS effect over Interaction contrast, the model was re-run to explore the iTBS effect on the EncD > EncS and EncD > RepD first-level contrasts, that is, separating the Interaction contrast into two simpler first-level contrasts to gain further insight in the results.

Additionally baseline, pre-stimulation, patterns of task-related activation were analyzed to investigate the specific BOLD patterns of activation of every task. First-level pre-stimulation contrasts were entered in a matrix and mixed-effects analysis was performed. In both analyses, corrections for multiple comparisons were made at cluster level using Gaussian random field theory (min $Z > 2.3$; cluster significance $P < 0.05$).

PPI

A post-hoc connectivity analysis was performed to test whether there was a task-dependent change in connectivity between the stimulation coordinates and the regions in which iTBS effect was found. We hypothesized that state-dependent iTBS-induced effects on deep encoding would be related to a task-dependent shift in connectivity in the pre-stimulation encoding. Psychophysiological interaction (PPI) [60] allows the study of regions that differ in connectivity by context or condition. In this regard, applying this technique, we expected increased connectivity between posterior and IFG regions during (pre-stimulation) semantic encoding as well as a correlation of the connectivity shift (PPI measure) with distal rTMS effects. For the PPI, we established five psychological regressors, consisting of the convolved task conditions plus a resting condition spanning all the experimental time [61]. In addition, a physiological BOLD signal regressor from a ROI was created in the stimulated area (5 mm-radius sphere). Finally five PPI variables were created by multiplying a vector of each psychological condition with the physiological regressor. We generated PPI maps by

Table 1

Mean sociodemographic variables (standard deviations), motor threshold intensities and neuropsychological memory test scores (Rey Auditory Verbal Learning Test (RAVLT) and Rey–Osterrieth Complex Figure Test (ROCF) both assessed at 30 min for real and sham iTBS group.

	Real iTBS (n = 12)	Sham iTBS (n = 12)	t/ χ (P)
Age	73.00 (6.28)	70.08 (7.15)	1.06 (0.300)
Education	0:5:5:2	0:4:2:6	3.40 (0.183)
Sex	6:6	6:6	0.00 (1.000)
RMT	57.75 (7.45)	53.08 (6.95)	1.59 (0.127)
AMT	52.83 (7.23)	48.80 (6.06)	1.47 (0.156)
RAVLT	7.67 (3.80)	8.08 (3.55)	-0.28 (0.784)
ROCF-30'	17.68 (5.27)	18.18 (3.55)	0.29 (0.776)

Education and Sex had been tested by Chi-square tests while for the other measures unpaired t-tests were used. Education levels are classified as basic:primary:secondary:superior whereas Sex levels are men:woman.

Table 2

Behavioral descriptive results from the recognition test assessed after each MRI encoding session.

	Real iTBS (n = 12)	Sham iTBS (n = 12)
Pre-stimulation retrieval		
Deep accuracy	0.32 (0.19)	0.38 (0.16)
Shallow accuracy	0.10 (0.09)	0.12 (0.11)
Post-stimulation retrieval		
Deep accuracy	0.31 (0.14)	0.32 (0.14)
Shallow accuracy	0.04 (0.09)	0.14 (0.15)

Statistical comparisons are given in the main text.

testing the same contrasts as those mentioned in the task-related GLM analysis using instead the PPI regressors. We created a 5 mm-ROI around the peak activation of the task-related Interaction contrast (MNI (x,y,z): -6, -82, -16) and examined ROI-to-ROI task-dependent change in connectivity. Finally, a correlation between pre-stimulation PPI measures and iTBS posterior changes in BOLD activity was performed to establish a relationship between both measures.

Results

The sham and real iTBS groups did not differ statistically in age, gender, education, motor thresholds or performance on neuropsychological memory tests ($P > 0.05$; Table 1).

Behavioral analysis

Mean memory performance was 0.21 (0.11). The three-way repeated-measures ANOVA to assess effects on retrieval accuracy only revealed main effects of LoP ($F = 143.78$, $P < 0.001$) being the semantic encoded material more easily recognized than the perceptual one. No main effects of Time nor Group were found ($F = 1.37$, $P = 0.258$; $F = 1.22$, $P = 0.281$). Concerning iTBS effects, neither Time*Group ($F = 0.83$, $P = 0.776$) nor Time*Group*LoP interaction ($F = 3.22$, $P = 0.087$) effects were found, indicating that iTBS had no impact on the main behavioral memory measures (Table 2; Fig. 2).

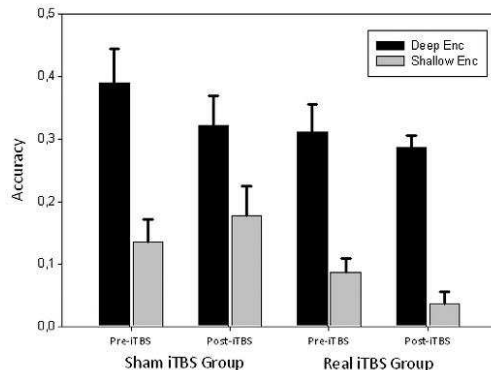

Figure 2 Accuracy in the recognition memory task. Only significant main effect of level of processing was found significant (Deep > Shallow accuracy; $F = 143.780$, $P < 0.001$). Error bars represent standard error of mean.

Table 3
Baseline task-related activations for the main contrasts investigated and the whole sample of subjects ($N = 22$; see also Fig. 3).

Task	Region	Location (x,y,z)	mm ³	Z-max
Mem > Rep	Cerebellum/OC	14,–98,0	115,748	5.02 (25.80)
	Cerebellum/OC	–44,28,–14	21,856	4.97 (7.53)
Rep > Mem	Right AG	36,–68,38	4596	4.02 (1.66)
Deep > Shallow	Left PFC/PAC	–55,22,0	42,984	5.39 (13.70)
	Right cerebellum	34,–78,–40	10,084	4.41 (4.30)
	Left TOC	–60,–52,–2	3940	4.19 (1.62)
(EncD > RepD) >	Left IFG	10,10,60	5068	3.58 (1.73)
(EncS > RepS)	SMA/SFG	–52,16,18	4264	3.67 (1.40)

OC = occipital cortex; AG = angular gyrus; PFC = prefrontal cortex; PAC = paracingulate cortex; TOC = temporoccipital cortex; IFG = inferior frontal gyrus; SMA = supplementary motor area; SFG = superior frontal gyrus. Z-max = $(-\log_{10}(P))$
Coordinates are referred in MNI coordinates system.

Baseline fMRI task-related analysis

The Memory network (Mem > Rep) included activation of cerebellum, occipital cortex (OC), orbitofrontal cortex and left IFG and deactivation of right angular gyrus. LoP (Deep > Shallow) activation was mostly localized in the left PFC including the IFG, the middle and the superior frontal gyrus (SFG). The paracingulate cortex (PAC) and right cerebellum were also found to be implicated in the network. The Interaction contrast $[(\text{EncD} > \text{RepD}) > (\text{EncS} > \text{RepS})]$; also referred as deep encoding contrast) resulted in activation patterns in the left IFG and the dorsomedial PFC, encompassing the supplementary motor area and the SFG (Table 3; Fig. 3).

Pre- vs. post-iTBS analyses

The following analyses were carried to test iTBS impact over neuronal networks both in task and rest context.

Resting fMRI, ICA and ALFF analysis

In the eight RSN networks extracted from ICA, the FWE-corrected analysis did not reveal any significant clusters that indicated iTBS effects on the functional architecture of the brain. Even at an uncorrected level ($P < 0.001$) no relevant clusters emerged from the analysis. Results of the ALFF analyses did not demonstrate any effect of iTBS on FWE-corrected maps neither at an uncorrected level ($P < 0.001$).

Task-related fMRI analysis

Task-related analysis was initially focused on studying the effect of iTBS on Memory, LoP and Interaction BOLD contrasts. Results from these analyses would indicate a state-dependent effect of iTBS for the specific contrast (i.e. results on memory contrast would reflect a specific effect of iTBS during memory compared to repeated condition). Only in the Interaction contrast a cluster emerged encompassing primary visual areas, lateral OC, ventral occipitotemporal areas and the cerebellum (Table 4, Fig. 4). In other

Table 4
Brain regions where iTBS effects (Time*Group interaction) were found (see also Fig. 4).

Task	Region	Location (x,y,z)	mm ³	Z-max
$[(\text{EncD} > \text{RepD}) > (\text{EncS} > \text{RepS})]$	Cerebellum/OC	–6,–82,–16	15,532	3.87 (5.44)
EncD > RepD	Cerebellum/OC	–20,–82,–16	15,720	3.98 (6.53)
EncD > EncS	Cerebellum/OC	6,–88,–30	22,692	3.84 (8.13)
	Left IFG	–46,34,10	6668	3.42 (2.80)

OC = occipital cortex; IFG = inferior frontal gyrus. Z-max = $(-\log_{10}(P))$
Coordinates are referred in MNI coordinates system.

words, iTBS compared to sham, induced increased activation specifically for deep encoding (LoP*Memory Interaction).

We additionally explored iTBS effect over EncD > RepD and EncD > EncS contrasts to confirm a more specific involvement of EncD condition in the interaction contrast (LoP*Memory) as opposite of an effect related to RepS condition. Congruently, similar clusters emerged in posterior areas for both contrasts. Additionally, the EncD > EncS contrast showed an additional cluster in the left IFG, the area underlying stimulation (Table 4, Fig. 4). These results indicate that iTBS had an effect on brain networks specifically when subjects were performing a deep encoding task, both in local and distal areas that belong to memory encoding network. As we wanted to gain some insight regarding the mechanisms underlying rTMS modulation over posterior areas, we performed a post-hoc connectivity analysis.

PPI – relationship between baseline task-dependent connectivity and iTBS effects

PPI ROI-to-ROI analysis revealed significant changes in connectivity during the pre-iTBS encoding, in a task-dependent fashion $[(\text{EncD} > \text{RepD}) > (\text{EncS} > \text{RepS})]$, between the stimulated region and the region in which maximum effects of iTBS during deep encoding were observed ($t = 2.53$, $P = 0.029$). Hence, coupling between both areas was greater when subjects performed a deep encoding than in the other 'psychological' states. To note, during pre-stimulation encoding, posterior ROI was more coupled with left IFG ROI in semantic condition even when no BOLD changes were observed in posterior areas for this specific contrast in the former area (see Fig. 3). Finally, PPI changes were associated with an iTBS effect on the BOLD signal in this posterior ROI ($r = 0.63$, $P = 0.028$) in the active group (Fig. 5), but not in the sham group ($r = -0.22$, $P = 0.551$). In other terms, greater task-dependent shifts in coupling between both areas in the pre-stimulation encoding correlated with greater state-dependent iTBS BOLD modulation in distal areas after stimulation.

Discussion

We applied real or sham iTBS over the left IFG in healthy elders in order to study behavioral and brain functional changes during an episodic memory task. Main conclusions could be summarized as: 1) iTBS did not produce changes in performance in the memory task. 2) Functional brain TMS-induced changes were found specifically when subjects were performing a deep encoding task in local (left IFG) and distal areas (OC and cerebellum). 3) Areas where TMS effects were found belong to memory encoding networks. 4) TMS effects correlated with task-related connectivity shifting measures at pre-iTBS encoding task. Finally, 5) when subjects were at "resting-state" there were no stimulation changes in connectivity or in spontaneous brain activity measures.

iTBS does not produce behavioral changes in memory retrieval

Although behavioral changes were hypothesized in accordance with existing literature, lack of cognitive effect of the stimulation in our study can be explained by a number of factors. First, most of the TMS protocols reporting effects on memory employed on-line protocols [30], while off-line protocols usually involve stimulation over a number of days [3]. Second, elderly people may be more resistant to show behavioral effects. Bihemispheric [5] or contralateral stimulation may be needed in the elderly to induce behavioral effects in accordance with literature on cognitive aging compensation processes [2,62,63]. Third, functional increases in OC and cerebellum may be unrelated to behavioral improvements

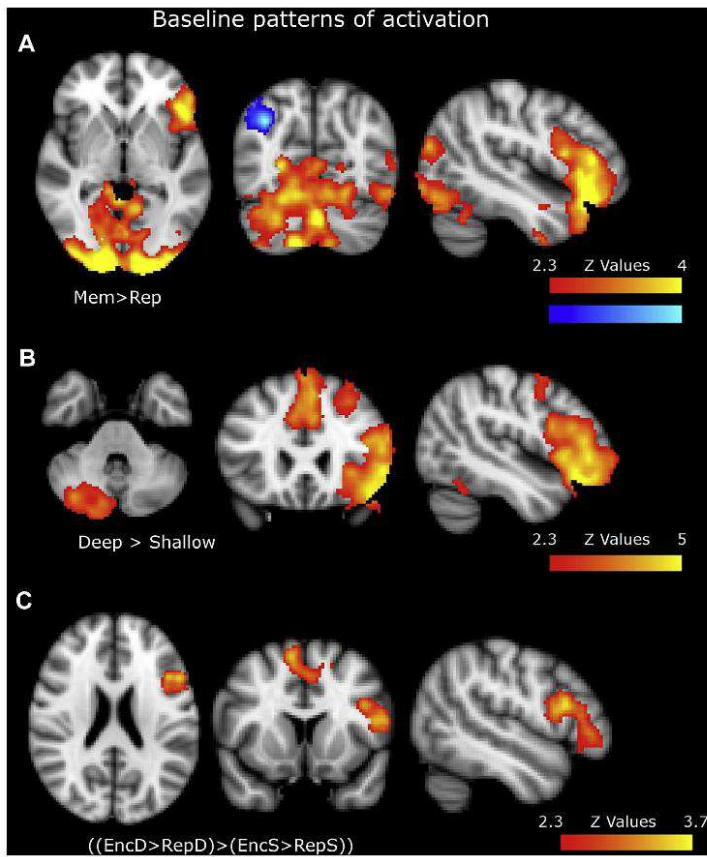

Figure 3. Baseline patterns of activation for A) Memory, B) LoP, and C) Interaction contrast task contrasts (images shown in radiological convention). For precise anatomical localizations, see Table 3.

since magnitude of activation is not fundamental in remembered items, compared to forgotten ones [45,63]. Four, mechanisms modulated by rTMS in the left IFG may be more related to encoding processes that do not strongly influence subsequent retrieval in terms of recognition accuracy [29,30]. Although unexpected, absence of behavioral changes allows us to interpret brain function avoiding complications of interpreting neural changes associated to behavioral modifications [10,64,65].

iTBS did not induce resting-state brain network changes in connectivity or in spontaneous brain activity measures

Our results show that the functional architecture of the brain as measured by resting fMRI was not modified by iTBS in contrast with published literature [66–69]. However, only two previous studies examined TMS effects over large-scale RSN [67,69] both modulating DMN connectivity. As the stimulated area in the present study was not clearly part of DMN or any well-established large-scale RSN, it is possible that effect of stimulation could be quite inconsistent due to subjects variability in its connectivity patterns and, thus, difficult to

assess with group analysis. Other methodological approximations, though, such as graph-theory methods [70], and seed-based analyses [71] could be more sensitive to reveal connectivity changes in such conditions. ALFF analyses also failed to detect TMS effects on spontaneous activity during the resting state. Similarly, other studies that used MRI techniques failed to detect changes of activity at rest after PFC TBS [72], suggesting that TBS may have a greater impact during a task than during resting-state conditions.

iTBS induced specific changes in BOLD signal during deep encoding task in local and distal related areas

Results strongly indicate that iTBS modulated brain network expression in a task-dependent manner. Specifically, we found that stimulation only produced differences in BOLD activity when subjects were performing a semantic encoding task while brain networks remained unaltered when subjects were at rest or doing a perceptual encoding task. Hence, LoP modulated LIFG stimulation effects in a state-dependent fashion similarly to other paradigms in TMS literature [10,73]. This task-dependent effect might be related

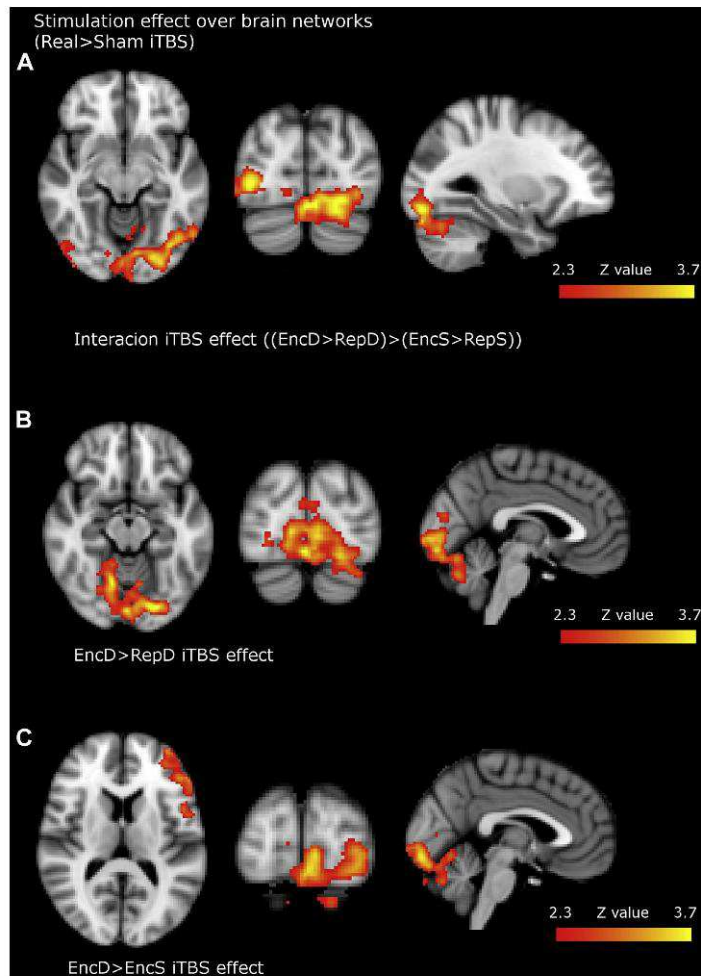

Figure 4. Brain regions where iTBS effects (Time*Group interaction) were found after unpaired two sample *t*-tests. All contrasts showed increased BOLD activity of real compared to sham group. A) Depicts increased activity for Interaction (Memory*LoP) first-level contrast, namely increased activity specifically for deep encoding. B) and C) show increased activity after real iTBS for EncD > RepD and EncD > EncS task contrasts respectively (images shown in radiological convention). For precise anatomical localizations, see Table 4.

to the regional state [31–33] of the targeted area and its functional implication during semantic encoding tasks [10,72–74] and it can be linked with recent TMS findings on the LoP theory [27]. Innocenti et al. found that deep encoding processes were interfered by the application of on-line interfering TMS over left PFC while shallow encoding processes remained unaffected during a memory task. This suggested that left PFC is a node engaged during long-term memory and crucial for semantic processing, and that TMS methods can selectively interact with semantic encoding networks. However the targeted area differed in both studies, being left DLPFC in the previous study and left IFG in ours. It has been proposed that DLPFC may be implicated in executive-monitoring processes [75] while left IFG seems to be specifically involved in

phonological and semantic control [76] and semantic elaboration processes [30].

Our results are in good agreement with a role of semantic control of left IFG, suggesting that this area may selectively exert top-down modulation over posterior areas. rTMS modulations were observed in the ventral visual stream, from primary visual areas to the ventral occipitotemporal cortex (see Fig. 4A), while areas included in the semantic network, such as the anterior temporal lobe [76,77], remained unaffected. Moreover, modulation was observed in relatively unspecific areas, hierarchically located before visual areas that are selectively involved in word and semantic recognition [78,79] such as the visual word form area. However, early visual activity has been shown to be modulated by semantic

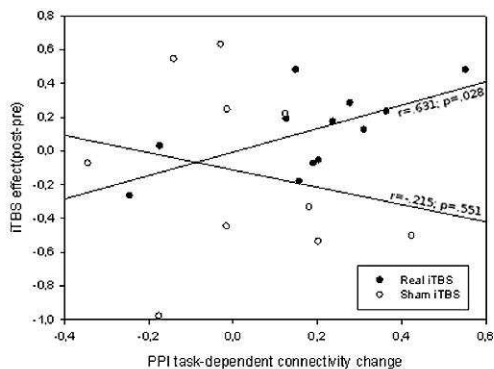

Figure 5. Correlation between PPI task-dependent connectivity changes at baseline and the iTBS-induced effects. PPI values reflect a deep encoding specific increased connectivity (positive values) between stimulated area and a ROI localized in the area where maximum iTBS effects were found. iTBS effect reflects relative change of signal in this area induced by stimulation (arbitrary units). See main text for ROI and contrast definitions.

properties such as non-predictive semantic cues [80], semantic priming paradigms [81], bilingual literacy [82], age of acquisition [83], or shifting in attention to semantic category [84]. Since these areas do not specifically respond to semantic properties of the stimuli, results were generally interpreted as evidences of top-down modulations. Further, EEG studies reported early sensitivity of posterior areas to semantics [85,86] before the widely described N400 event-related potential linked to semantic processing emerges [87]. However, off-line TMS and fMRI does not allow extracting conclusions of such temporal resolution, so we cannot ascertain whether IFG modulation over posterior regions reflects an early attentional shift toward facilitating deep encoding, such as the ones proposed by cuing paradigms or instead it reveals a continuous feed forward network that leads to enhanced recognition during semantic encoding [83]. Involvement of left IFG in encoding during a wide temporal window [29,30,88] in chronometric TMS approaches suggest a continuous involvement of prefrontal areas during semantic processing.

Interindividual changes in network connectivity with increasing task demands at baseline predict iTBS modulation of deep memory encoding networks

Our results showed a correlation of IFG-posterior coupling shifts toward deep encoding condition and task-dependent rTMS modulation. This result strengthens the idea of a semantic-selective top-down modulation of IFG to posterior areas probably through inferior fronto-occipital fascicle [89,90], a bundle that connects both areas. Relevance of connectivity parameters as a factor of variability in rTMS has been observed in several studies [14]. Both, connectivity from targeted region to rTMS distal modulations and brain intrinsic connectivity dynamics have been shown to modulate stimulation responses [10,12,13,91]. In our study, the PPI analyses revealed that the amount of posterior modulation is mediated by individual's subject capacity to shift between psychological contexts. The influence of IFG to posterior areas is not static and fixed but dynamically changes with different task conditions (in our study, depending on semantic and encoding demands) as suggested in other elegant studies that modulated activity in visual processing areas after IFG stimulation [65,92,93] in a content and context

specific manner. PPI analysis does not measure coupling but instead examines connectivity shifts in interaction with different psychological contexts. Although "absolute" connectivity patterns have been usually used in conjunction with rTMS, PPI measures may represent an appropriate approximation when considering task-dependent modulations of TMS. However, more research is needed in order to know whether absolute or relative patterns better predict TMS effect [36,39,94].

Regarding aging, the recruitment of networks were highly constrained by the specific task-demands on each condition which probably eliminated a differential engagement (compared to young subjects) of effective learning strategies which are known to be affected during intentional encoding in aging [36,39]. Experimentally establishing encoding strategies, has shown to minimize memory decrements in aging. Also, age-related functional changes seem to consist on task-related decreased deactivations and over-recruitment of additional areas while role of primary cognitive networks (those engaged in young subjects) usually remains partially preserved. Still, it is not possible to rule-out the possibility that age-related changes over networks are conditioning our results, similarly to other paradigms [26,95]. In the future, a young group and an intentional encoding condition should be considered, as well as stimulation over overrecruited areas, to fully explore the role of left IFG over memory encoding and its subsequent age-related changes. Our results, in conjunction with Innocenti et al. [27], highlight the relevance of combining stimulation within a specific strategy of encoding in order to obtain functional modifications of memory networks. These results have to be seriously taken into account in future studies involving both cognitive and transcranial stimulation. In conclusion, these results highlight the role of the left IFG in semantic encoding, probably by exerting top-down modulation effects, enforce the idea of task-dependency for higher cognitive functions, and emphasize the role of connectivity in order to understand TMS-induced changes.

Acknowledgments

We are indebted to the IDIBAPS Medical Imaging Core Facility for technical help.

References

- [1] Reuter-Lorenz PA, Park DC. Human neuroscience and the aging mind: a new look at old problems. *J Gerontol B Psychol Sci Soc Sci* 2010;65:405–15.
- [2] Park DC, Reuter-Lorenz P. The adaptive brain: aging and neurocognitive scaffolding. *Annu Rev Psychol* 2009;60:173–96.
- [3] Guse B, Falkai P, Wobrock T. Cognitive effects of high-frequency repetitive transcranial magnetic stimulation: a systematic review. *J Neural Transm* 2010;117:105–22.
- [4] Tanaka S, Sandrini M, Cohen LG. Modulation of motor learning and memory formation by non-invasive cortical stimulation of the primary motor cortex. *Neuropsychol Rehabil* 2011;21:650–75.
- [5] Solé-Padullés C, Bartrés-Faz D, Junqué C, Clemente IC, Molinuevo JL, Bargalló N, et al. Repetitive transcranial magnetic stimulation effects on brain function and cognition among elders with memory dysfunction. A randomized sham-controlled study. *Cereb Cortex* 2006;16:1487–93.
- [6] Ferrucci R, Mameli F, Guidi I, Mrakic-Sposta S, Vergari M, Marceglia S, et al. Transcranial direct current stimulation improves recognition memory in Alzheimer disease. *Neurology* 2008;71:493–8.
- [7] Cotelli M, Manenti R, Rosini S, Calabria M, Brambilla M, Bisiacchi PS, et al. Action and object naming in physiological aging: an rTMS study. *Front Aging Neurosci* 2010;2:151.
- [8] Cotelli M, Calabria M, Manenti R, Rosini S, Zanetti O, Cappa SF, et al. Improved language performance in Alzheimer disease following brain stimulation. *J Neurol Neurosurg Psychiatry* 2011;82:794–7.
- [9] O'Shea J, Johansen-Berg H, Trief D, Göbel S, Rushworth MFS. Functionally specific reorganization in human premotor cortex. *Neuron* 2007;54:479–90.
- [10] Bestmann S, Swayne O, Blankenburg F, Ruff CC, Haggard P, Weiskopf N, et al. Dorsal premotor cortex exerts state-dependent causal influences on activity in contralateral primary motor and dorsal premotor cortex. *Cereb Cortex* 2008;18:1281–91.

- [11] Silvano J, Muggleton N, Walsh V. State-dependency in brain stimulation studies of perception and cognition. *Trends Cogn Sci* 2008;12:447–54.
- [12] Lee TG, D'Esposito M. The dynamic nature of top-down signals originating from prefrontal cortex: a combined fMRI-TMS study. *J Neurosci* 2012;32:15458–66.
- [13] Cárdenas-Morales L, Volz IJ, Michely J, Rehme AK, Pool E-M, Nettekoven C, et al. Network connectivity and individual responses to brain stimulation in the human motor system. *Cereb Cortex* 2013.
- [14] Buch ER, Johnen VM, Nelissen N, O'Shea J, Rushworth MFS. Noninvasive associative plasticity induction in a corticocortical pathway of the human brain. *J Neurosci* 2011;31:17669–79.
- [15] Freitas C, Perez J, Knobell M, Tormos JM, Oberman L, Eldaief M, et al. Changes in cortical plasticity across the lifespan. *Front Aging Neurosci* 2011;3:5.
- [16] Cheeran BJ, Ritter C, Rothwell JC, Siebner HR. Mapping genetic influences on the corticospinal motor system in humans. *Neuroscience* 2009;164:156–63.
- [17] Wagner T, Valero-Cabré A, Pascual-Leone A. Noninvasive human brain stimulation. *Annu Rev Biomed Eng* 2007;9:527–65.
- [18] Kozel FA, Nahas Z, deBrux C, Molloy M, Lorberbaum JP, Bohning D, et al. How coil-cortex distance relates to age, motor threshold, and antidepressant response to repetitive transcranial magnetic stimulation. *J Neuropsychiatry Clin Neurosci* 2000;12:376–84.
- [19] Stagg CJ, O'Shea J, Johnsen-Berg H. Imaging the effects of rTMS-induced cortical plasticity. *Restor Neurol Neurosci* 2010;28:425–36.
- [20] Reithler J, Peters JC, Sack AT. Multimodal transcranial magnetic stimulation: using concurrent neuroimaging to reveal the neural network dynamics of noninvasive brain stimulation. *Prog Neurobiol* 2011;94:149–65.
- [21] Huang Y-Z, Edwards MJ, Rouinis E, Bhatia KP, Rothwell JC. Theta burst stimulation of the human motor cortex. *Neuron* 2005;45:201–6.
- [22] Morgan HM, Jackson MC, van Koningsbruggen MG, Shapiro KL, Linden DEJ. Frontal and parietal theta burst TMS impairs working memory for visual-spatial conjunctions. *Brain Stimul* 2013;6:122–9.
- [23] Restle J, Murakami T, Ziemann U. Facilitation of speech repetition accuracy by theta burst stimulation of the left posterior inferior frontal gyrus. *Neuropsychologia* 2012;50:2026–31.
- [24] Volman I, Roelofs K, Koch S, Verhagen L, Toni I. Anterior prefrontal cortex inhibition impairs control over social emotional actions. *Curr Biol* 2011;21:1766–70.
- [25] Sandrini M, Cappa SF, Rossi S, Rossini PM, Miniussi C. The role of prefrontal cortex in verbal episodic memory: rTMS evidence. *J Cogn Neurosci* 2003;15:855–61.
- [26] Rossi S, Miniussi C, Pasqualetti P, Babiloni C, Rossini PM, Cappa SF. Age-related functional changes of prefrontal cortex in long-term memory: a repetitive transcranial magnetic stimulation study. *J Neurosci* 2004;24:7939–44.
- [27] Innocenti I, Giovannelli F, Cincotta M, Feurra M, Polizzotto NR, Bianco G, et al. Event-related fMRI at encoding affects differently deep and shallow memory traces. *NeuroImage* 2010;53:325–30.
- [28] Köhler S, Paus T, Buckner RL, Milner B. Effects of left inferior prefrontal stimulation on episodic memory formation: a two-stage fMRI-rTMS study. *J Cogn Neurosci* 2004;16:178–88.
- [29] Kahn I, Pascual-Leone A, Theoret H, Fregni F, Clark D, Wagner AD. Transient disruption of ventrolateral prefrontal cortex during verbal encoding affects subsequent memory performance. *J Neurophysiol* 2005;94:688–98.
- [30] Machizawa MG, Kalla R, Walsh V, Otten LJ. The time course of ventrolateral prefrontal cortex involvement in memory formation. *J Neurophysiol* 2010;103:1569–79.
- [31] Kapur S, Craik FI, Tulving E, Wilson AA, Houle S, Brown GM. Neuroanatomical correlates of encoding in episodic memory: levels of processing effect. *Proc Natl Acad Sci U S A* 1994;91:2008–11.
- [32] Wagner AD, Schacter DL, Rotte M, Koutstaal W, Maril A, Dale AM, et al. Building memories: remembering and forgetting of verbal experiences as predicted by brain activity. *Science* 1998;281:1188–91.
- [33] Otten LJ, Henson RN, Rugg MD. Depth of processing effects on neural correlates of memory encoding: relationship between findings from across- and within-task comparisons. *Brain J Neurol* 2001;124:399–412.
- [34] Craik FIM, Lockhart RS. Levels of processing: a framework for memory research. *J Verbal Learn Verbal Behav* 1972;11:671–84.
- [35] Craik F, Tulving E. Depth of processing and the retention of words in episodic memory. *J Exp Psychol Gen* 1975;104:268–94.
- [36] Logan JM, Sanders AL, Snyder AZ, Morris JC, Buckner RL. Under-recruitment and nonselective recruitment: dissociable neural mechanisms associated with aging. *Neuron* 2002;33:827–40.
- [37] Stebbins GT, Carrillo MC, Dorfman J, Dirksen C, Desmond JE, Turner DA, et al. Aging effects on memory encoding in the frontal lobes. *Psychol Aging* 2002;17:44–55.
- [38] Kalpouzos G, Chételat G, Landeau B, Clochon P, Viader F, Eustache F, et al. Structural and metabolic correlates of episodic memory in relation to the depth of encoding in normal aging. *J Cogn Neurosci* 2009;21:372–89.
- [39] Kirchoff BA, Anderson BA, Barch DM, Jacoby LL. Cognitive and neural effects of semantic encoding strategy training in older adults. *Cereb Cortex* 2012;22:788–99.
- [40] Peña-Casanova J, Blesa R, Aguilar M, Gramunt-Fombuena N, Gómez-Ansón B, Oliva R, et al. Spanish Multicenter normative studies (NEURONORMA Project): methods and sample characteristics. *Arch Clin Neuropsychol* 2009;24:307–19.
- [41] Strauss EM, Carone DA, Sherman EM, Spreen O. A compendium of neuropsychological tests: administration, norms, and commentary. *Appl Neuropsychol* 2007;14:62–3.
- [42] Rossi S, Hallett M, Rossini PM, Pascual-Leone A. Safety, ethical considerations, and application guidelines for the use of transcranial magnetic stimulation in clinical practice and research. *Clin Neurophysiol Off J Int Fed Clin Neurophysiol* 2009;120:2008–39.
- [43] Gallés NS, Vega FC, Valiña MFC, Antonin MAM. Lexesp - Lexico Informatizado Del Español. Publicacions i Edicions de la Universitat de Barcelona; 2000.
- [44] Rothwell JC, Hallett M, Berardelli A, Eisen A, Rossini P, Paulus W. Magnetic stimulation: motor evoked potentials. The International Federation of Clinical Neurophysiology, *Electroencephalogr Clin Neurophysiol Suppl* 1999;52:97–103.
- [45] Kim H. Neural activity that predicts subsequent memory and forgetting: a meta-analysis of 74 fMRI studies. *NeuroImage* 2011;54:2446–61.
- [46] Jenkinson M, Smith S. A global optimisation method for robust affine registration of brain images. *Med Image Anal* 2001;5:143–56.
- [47] Beckmann CF, DeLuca M, Devlin JT, Smith SM. Investigations into resting-state connectivity using independent component analysis. *Philos Trans R Soc Lond B Biol Sci* 2005;360:1001–13.
- [48] Filippini N, MacIntosh BJ, Hough MG, Goodwin GM, Frisoni GB, Smith SM, et al. Distinct patterns of brain activity in young carriers of the APOE-epsilon4 allele. *Proc Natl Acad Sci U S A* 2009;106:7209–14.
- [49] Minka TP. Automatic choice of dimensionality for PCA; 2000.
- [50] Beckmann CF, Smith SM. Probabilistic independent component analysis for functional magnetic resonance imaging. *IEEE Trans Med Imaging* 2004;23:137–52.
- [51] Damoiseaux JS, Rombouts SARB, Barkhof F, Scheltens P, Stam CJ, Smith SM, et al. Consistent resting-state networks across healthy subjects. *Proc Natl Acad Sci U S A* 2006;103:13848–53.
- [52] Biswal BB, Mennes M, Zuo X-N, Gohel S, Kelly C, Smith SM, et al. Toward discovery science of human brain function. *Proc Natl Acad Sci U S A* 2010;107:4734–9.
- [53] Nichols TE, Holmes AP. Nonparametric permutation tests for functional neuroimaging: a primer with examples. *Hum Brain Mapp* 2002;15:1–25.
- [54] Smith SM, Nichols TE. Threshold-free cluster enhancement: addressing problems of smoothing, threshold dependence and localisation in cluster inference. *NeuroImage* 2009;44:83–98.
- [55] Li Z, Zhu Y, Childress AR, Detre JA, Wang Z. Relations between BOLD fMRI-derived resting brain activity and cerebral blood flow. *PLoS One* 2012;7:e44556.
- [56] Zang Y-F, He Y, Zhu C-Z, Cao Q-J, Si M-Q, Liang M, et al. Altered baseline brain activity in children with ADHD revealed by resting-state functional MRI. *Brain Dev* 2007;29:83–91.
- [57] Zou Q-H, Zhu C-Z, Yang Y, Zuo X-N, Long X-Y, Cao Q-J, et al. An improved approach to detection of amplitude of low-frequency fluctuation (ALFF) for resting-state fMRI: fractional ALFF. *J Neurosci Methods* 2008;172:137–41.
- [58] Woolrich MW, Ripley BD, Brady M, Smith SM. Temporal autocorrelation in univariate linear modeling of fMRI data. *NeuroImage* 2001;14:1370–86.
- [59] Beckmann CF, Jenkinson M, Smith SM. General multilevel linear modeling for group analysis in fMRI. *NeuroImage* 2003;20:1052–63.
- [60] Friston KJ, Buechel C, Fink GR, Morris J, Rolls E, Dolan RJ. Psychophysiological and modulatory interactions in neuroimaging. *NeuroImage* 1997;6:218–29.
- [61] McLaren DG, Ries ML, Xu G, Johnson SC. A generalized form of context-dependent psychophysiological interactions (gPPI): a comparison to standard approaches. *NeuroImage* 2012;61:1277–86.
- [62] Cabeza R, Anderson ND, Locantore JK, McIntosh AR. Aging gracefully: compensatory brain activity in high-performing older adults. *NeuroImage* 2002;17:1394–402.
- [63] Spaniol J, Grady C. Aging and the neural correlates of source memory: over-recruitment and functional reorganization. *Neurobiol Aging* 2012;33:425.e3–425.e18.
- [64] Blankenburg F, Ruff CC, Bestmann S, Bjoertomt O, Josephs O, Deichmann R, et al. Studying the role of human parietal cortex in visuospatial attention with concurrent TMS-fMRI. *Cereb Cortex* 2010;20:2702–11.
- [65] Feredoes E, Heinen K, Weiskopf N, Ruff C, Driver J. Causal evidence for frontal involvement in memory target maintenance by posterior brain areas during distracter interference of visual working memory. *Proc Natl Acad Sci U S A* 2011;108:17510–5.
- [66] Paus T, Jech R, Thompson CJ, Comeau R, Peters T, Evans AC. Transcranial magnetic stimulation during positron emission tomography: a new method for studying connectivity of the human cerebral cortex. *J Neurosci* 1997;17:3178–84.
- [67] Van der Werf YD, Sanz-Arigita EJ, Menning S, van den Heuvel OA. Modulating spontaneous brain activity using repetitive transcranial magnetic stimulation. *BMC Neurosci* 2010;11:145.
- [68] Vercammen A, Knegeter H, Liemburg EJ, den Boer JA, Aleman A. Functional connectivity of the temporo-parietal region in schizophrenia: effects of rTMS treatment of auditory hallucinations. *J Psychiatr Res* 2010;44:725–31.
- [69] Eldaief MC, Halko MA, Buckner RL, Pascual-Leone A. Transcranial magnetic stimulation modulates the brain's intrinsic activity in a frequency-dependent manner. *Proc Natl Acad Sci U S A* 2011;108:21229–34.
- [70] Polania R, Paulus W, Antal A, Nitsche MA. Introducing graph theory to track for neuroplastic alterations in the resting human brain: a transcranial direct current stimulation study. *NeuroImage* 2011;54:2287–96.

- [71] Esslinger C, Schüller N, Sauer C, Gass D, Mier D, Braun U, et al. Induction and quantification of prefrontal cortical network plasticity using 5 Hz rTMS and fMRI. *Hum Brain Mapp* 2014;35:140–51.
- [72] Cárdenas-Morales L, Grön G, Kammer T. Exploring the after-effects of theta burst magnetic stimulation on the human motor cortex: a functional imaging study. *Hum Brain Mapp* 2011;32:1948–60.
- [73] Sack AT, Kohler A, Bestmann S, Linden DEJ, Dechent P, Goebel R, et al. Imaging the brain activity changes underlying impaired visuospatial judgments: simultaneous fMRI, TMS, and behavioral studies. *Cereb Cortex* 2007;17:2841–52.
- [74] Bestmann S, Baudewig J, Frahm J. On the synchronization of transcranial magnetic stimulation and functional echo-planar imaging. *J Magn Reson Imaging* 2003;17:309–16.
- [75] Simons JS, Spiers HJ. Prefrontal and medial temporal lobe interactions in long-term memory. *Nat Rev Neurosci* 2003;4:637–48.
- [76] Jefferies E. The neural basis of semantic cognition: converging evidence from neuropsychology, neuroimaging and TMS. *Cortex* 2013;49:611–25.
- [77] Binder JR, Desai RH, Graves WW, Conant LL. Where is the semantic system? A critical review and meta-analysis of 120 functional neuroimaging studies. *Cereb Cortex* 2009;19:2767–96.
- [78] Song Y, Tian M, Liu J. Top-down processing of symbolic meanings modulates the visual word form area. *J Neurosci* 2012;32:12277–83.
- [79] Cohen L, Leheny S, Chochon F, Lemer C, Rivaud S, Dehaene S. Language-specific tuning of visual cortex? Functional properties of the Visual Word Form Area. *Brain J Neurol* 2002;125:1054–69.
- [80] Goffaux V, Martin R, Dormal G, Goebel R, Schiltz C. Attentional shifts induced by uninformative number symbols modulate neural activity in human occipital cortex. *Neuropsychologia* 2012;50:3419–28.
- [81] Kherif F, Josse G, Price CJ. Automatic top-down processing explains common left occipito-temporal responses to visual words and objects. *Cereb Cortex* 2011;21:103–14.
- [82] Szwed M, Qiao E, Jobert A, Dehaene S, Cohen L. Effects of literacy in early visual and occipitotemporal areas of Chinese and French readers. *J Cogn Neurosci* 2013.
- [83] Urooj U, Cornelissen PL, Simpson MIG, Wheat KL, Woods W, Barca L, et al. Interactions between visual and semantic processing during object recognition revealed by modulatory effects of age of acquisition. *NeuroImage* 2013;87C:252–64.
- [84] Çukur T, Nishimoto S, Huth AG, Gallant JL. Attention during natural vision warps semantic representation across the human brain. *Nat Neurosci* 2013;16:763–70.
- [85] Pulvermüller F, Assadollahi R, Elbert T. Neuromagnetic evidence for early semantic access in word recognition. *Eur J Neurosci* 2001;13:201–5.
- [86] Moseley RL, Pulvermüller F, Shtyrov Y. Sensorimotor semantics on the spot: brain activity dissociates between conceptual categories within 150 ms. *Sci Rep* 2013;3:1928.
- [87] Kutas M, Federmeier KD. Thirty years and counting: finding meaning in the N400 component of the event-related brain potential (ERP). *Annu Rev Psychol* 2011;62:621–47.
- [88] Grafman J, Pascual-Leone A, Alway D, Nichelli P, Gomez-Tortosa E, Hallett M. Induction of a recall deficit by rapid-rate transcranial magnetic stimulation. *Neuroreport* 1994;5:1157–60.
- [89] Martino J, Brogna C, Robles SG, Vergani F, Duffau H. Anatomic dissection of the inferior fronto-occipital fasciculus revisited in the lights of brain stimulation data. *Cortex* 2010;46:691–9.
- [90] Mori S, Wakana S, van Zijl PCM, Nagae-Poetscher LM. *MRI Atlas of Human White Matter*. Elsevier; 2005.
- [91] Fox MD, Buckner RL, White MP, Greicius MD, Pascual-Leone A. Efficacy of transcranial magnetic stimulation targets for depression is related to intrinsic functional connectivity with the subgenual cingulate. *Biol Psychiatry* 2012;72:595–603.
- [92] Higo T, Mars RB, Boorman ED, Buch ER, Rushworth MFS. Distributed and causal influence of frontal operculum in task control. *Proc Natl Acad Sci U S A* 2011;108:4230–5.
- [93] Zanto TP, Rubens MT, Thangavel A, Gazzaley A. Causal role of the prefrontal cortex in top-down modulation of visual processing and working memory. *Nat Neurosci* 2011;14:656–61.
- [94] Bilek E, Schäfer A, Ochs E, Esslinger C, Zangl M, Pichtha MM, et al. Application of high-frequency repetitive transcranial magnetic stimulation to the DLPFC alters human prefrontal-hippocampal functional interaction. *J Neurosci* 2013;33:7050–6.
- [95] Zimmerman M, Heise KF, Hoppe J, Cohen LC, Gerloff C, Hummel FC. Modulation of training by single-session transcranial direct current stimulation to the intact motor cortex enhances motor skill acquisition of the paretic hand. *Stroke* 2012;43:2185–91.

2. Study II



Decreased Default Mode Network connectivity correlates with age-associated structural and cognitive changes

Didac Vidal-Piñeiro¹, Cinta Valls-Pedret², Sara Fernández-Cabello¹, Eider M. Arenaza-Urquijo^{1,3}, Roser Sala-Llonch^{1,4}, Elisabeth Solana¹, Núria Bargalló^{4,5}, Carme Junqué^{1,4}, Emilio Ros² and David Bartrés-Faz^{1,4}*

¹ Departament de Psiquiatria i Psicobiologia Clínica, Facultat de Medicina, Universitat de Barcelona, Barcelona, Spain

² Unitat de Lípids, Servei Endocrinologia i Nutrició, Hospital Clínic, Barcelona, Spain

³ Laboratoire de neuropsychologie, INSERM U1077, Caen, France

⁴ Institut d'Investigacions Biomèdiques August Pi i Sunyer (IDIBAPS), Barcelona, Spain

⁵ Servei de Radiologia, Hospital Clínic de Barcelona, Barcelona, Spain

Edited by:

P. Hemachandra Reddy, Oregon Health and Science University, USA

Reviewed by:

Aurel Popa-Wagner, Clinic of Psychiatry, Germany

Lucina Q. Uddin, University of Miami, USA

*Correspondence:

David Bartrés-Faz, Departament de Psiquiatria i Psicobiologia Clínica, Facultat de Medicina, Universitat de Barcelona, c/Casanova 143, 08036 Barcelona, Spain
e-mail: dbartres@ub.edu

Ageing entails cognitive and motor decline as well as brain changes such as loss of gray (GM) and white matter (WM) integrity, neurovascular and functional connectivity alterations. Regarding connectivity, reduced resting-state fMRI connectivity between anterior and posterior nodes of the Default Mode Network (DMN) relates to cognitive function and has been postulated to be a hallmark of ageing. However, the relationship between age-related connectivity changes and other neuroimaging-based measures in ageing is fragmentarily investigated. In a sample of 116 healthy elders we aimed to study the relationship between antero-posterior DMN connectivity and measures of WM integrity, GM integrity and cerebral blood flow (CBF), assessed with an arterial spin labeling sequence. First, we replicated previous findings demonstrating DMN connectivity decreases in ageing and an association between antero-posterior DMN connectivity and memory scores. The results showed that the functional connectivity between posterior midline structures and the medial prefrontal cortex was related to measures of WM and GM integrity but not to CBF. Gray and WM correlates of antero-posterior DMN connectivity included, but were not limited to, DMN areas and cingulum bundle. These results resembled patterns of age-related vulnerability which was studied by comparing the correlates of antero-posterior DMN with age-effect maps. These age-effect maps were obtained after performing an independent analysis with a second sample including both young and old subjects. We argue that antero-posterior connectivity might be a sensitive measure of brain ageing over the brain. By using a comprehensive approach, the results provide valuable knowledge that may shed further light on DMN connectivity dysfunctions in ageing.

Keywords: Default Mode Network, resting-state fmri, memory, aging, connectivity, gray matter, white matter, arterial spin labeling

INTRODUCTION

As demographic changes in developed countries push up the proportion of elderly adults in the population (Cohen, 2003), age-related cognitive decline is emerging as a major concern. Ageing entails cognitive and motor decline and is the main risk factor for neurodegenerative disorders, especially Alzheimer's Disease (AD; Hebert et al., 2003). Cognitive domains affected by age include speed of processing, working memory capacity, inhibitory function and long-term episodic memory (Park and Reuter-Lorenz, 2009; Salthouse, 2010). Neuroimaging studies have contributed to the understanding of the ageing brain and have classically associated the elderly with gray matter (GM) shrinkage (Good et al., 2001; Salat et al., 2004; Fjell et al., 2009a,b), ventricular expansion (Walhovd et al., 2011), decreased WM (WM) integrity (Davis et al., 2009; Bennett et al., 2010;

Westlye et al., 2010; Sala et al., 2012) and neurotransmitter depletion, particularly of the dopaminergic system (Reeves et al., 2002).

GM atrophy in both cortical and subcortical structures, evident as early as middle age (Salat et al., 2004), has been demonstrated in both cross-sectional (Good et al., 2001; Fjell et al., 2009b) and longitudinal evidences (Raz et al., 2004; Fjell et al., 2009a). Grey matter atrophy analyses, carried out either with Cortical Thickness (CTH) or with Voxel-based morphometry (VBM) approaches, consistently indicate that prefrontal cortices and most subcortical structures are regions of high age-related vulnerability (Good et al., 2001; Fjell et al., 2009b). Lateral and medial temporal lobes and posterior midline structures are also significantly affected by age-related atrophy (Fjell et al., 2014a). Most structures show a linear decline, though specific structures

115 such as the hippocampus may exhibit an increased rate of atrophy
116 with ageing (Fjell et al., 2013).

117 Both macrostructural and microstructural WM alterations
118 that includes damage in the myelin sheath and reduction in
119 the total number of nerve fibers have been widely reported in
120 aged humans (Tang et al., 1997; Bartzokis et al., 2004; Davis
121 et al., 2009; Westlye et al., 2010; Sala et al., 2012). These changes
122 are believed to impair the efficiency of communication between
123 neural regions and to contribute to the functional decline in
124 elders (Bartzokis et al., 2004). Diffusion Tensor Imaging (DTI)
125 techniques are sensitive to the degree and direction of water
126 molecule permeability and are able to characterize microstruc-
127 tural properties of WM *in vivo*. Increased Fractional Anisotropy
128 (FA) and reduced Mean Diffusivity (MD) are the most fre-
129 quently used DTI measures associated with WM integrity, as
130 they are able to provide summarized information on the state
131 of WM. Diffusion Tensor Imaging measures are altered over the
132 lifespan, presenting an inverted U-shape curve and accelerated
133 decreases during senescence (Westlye et al., 2010; Sala et al.,
134 2012). Regarding the pattern of age-related differences in DTI
135 measures across brain regions, a variety of models have been
136 proposed that include frontal, anterior to posterior gradient
137 and retrogenesis, last-in first-out, models (Bennett and Madden,
138 2013). It has also been suggested that thin myelinated fibers,
139 near the brain surface or on the periphery of fasciculi may be
140 more vulnerable to age-related degradation than deeper struc-
141 tures (Tang et al., 1997; Bartzokis et al., 2004). In addition, a
142 measure that might provide information on both GM and WM
143 atrophy near the cortical surface is the GM/WM contrast (GWC).
144 Several studies have found striking reductions in GWC during
145 ageing (Magnaldi et al., 1993; Salat et al., 2009; Westlye et al.,
146 2009) indicating that GM and WM tissue becomes less differ-
147 entiated as the brain ages. Gray/white matter contrast alteration
148 is particularly notable in medial and lateral prefrontal areas,
149 inferior and posterior midline parietal areas and lateral temporal
150 areas. A microstructural basis for the blurring of the GM/WM
151 boundary might reflect several processes in ageing, among them
152 alterations in the structure and density of myelin sheaths (Cho
153 et al., 1997), changes in iron concentration (Ogg and Steen,
154 1998) and/or increased content of water in WM (Magnaldi et al.,
155 1993).

156 It is widely accepted that ageing and vascular processes interact
157 to disrupt cerebral hemodynamics (de la Torre, 2012). Addition-
158 ally, neurovascular unit (involving endothelial cells, myocytes,
159 neurons and its processes and astrocytes amongst others) is
160 involved in cerebral hemodynamics while preservation of this
161 hemodynamics processes is vital for neural activity and cogni-
162 tive function (Popa-Wagner et al., 2013). Cerebral blood flow
163 (CBF), classically assessed with radio-ligand based neuroimaging
164 techniques and closely correlated with brain metabolism is a
165 cerebral hemodynamic process known to be reduced in
166 ageing (Martin et al., 1991), vital for optimal neural function
167 and it has been identified as a contributor to cognitive impair-
168 ment in older adults (Brown and Thore, 2011; Gorelick, 2011).
169 Arterial Spin labeling (ASL) is a noninvasive technique able to
170 assess tissue perfusion by magnetic labeling of arterial blood
171 water and have aroused considerable interest in recent years.

172 Arterial Spin labeling measures are affected by ageing (Asllani
173 et al., 2009), even when corrected for partial volume effects
174 (PVE), however systematic studies are needed to fully characterize
175 CBF values over the lifespan and to determine its topological
176 pattern.

177 More recently, though, brain connectivity at rest has consis-
178 tently been found to be altered in ageing using the fMRI technique
179 (rs-fMRI; Hafkemeijer et al., 2012; Ferreira and Busatto, 2013). rs-
180 fMRI is able to detect interregional correlations in low-frequency
181 spontaneous BOLD fluctuations (Biswal et al., 1995) which have
182 shown to be a key feature in healthy brain functioning and are
183 altered in multiple neuropsychiatric pathologies (Broyd et al.,
184 2009). A significant finding in rs-fMRI ageing literature is the
185 observation of decreased long-range functional connectivity in
186 elders (Meunier et al., 2009; Tomasi and Volkow, 2012) usually
187 complemented by increased local clustering (Tomasi and Volkow,
188 2012; Sala-Llonch et al., 2014). Age-related decreases in rs-fMRI
189 mainly affect the Default Mode Network (DMN; Andrews-Hanna
190 et al., 2007; Bluhm et al., 2008; Damoiseaux et al., 2008; Raz-
191 lighi et al., 2014), a resting state network (RSN) that comprises
192 several structures including posterior midline structures (pre-
193 cuneus/posterior cingulate cortex [PCU/PCC]), medial prefrontal
194 cortex (mPFC), inferior parietal lobule (IPL), and middle and
195 medial (entorhinal/hippocampus) temporal cortex (Laird et al.,
196 2009). Default Mode Network recruitment has been directly
197 associated with episodic memory retrieval, prospective memory,
198 self-referential processes, social cognition or mind wandering and
199 it is usually deactivated during external-oriented tasks (Antice-
200 vic et al., 2012), a process strongly affected in ageing (Miller
201 et al., 2008). The interest in the DMN, though, also arises in
202 pathological ageing as connectivity within this network is strongly
203 decreased in Alzheimer's Disease (AD; Jones et al., 2011) and
204 most of its nodes are key cores of the pathology (Buckner et al.,
205 2009).

206 The DMN appears to be more susceptible to the effects of age-
207 ing (Damoiseaux et al., 2008) than other RSN and this suscepti-
208 bility may be evident even in middle-age healthy subjects (Bluhm
209 et al., 2008; Biswal et al., 2010; Evers et al., 2012). Moreover,
210 age-related reductions in DMN nodes seems to involve coupling
211 between mPFC and posterior midline structures in particular,
212 which are the key nodes of the DMN (Andrews-Hanna et al.,
213 2007; Bluhm et al., 2008; Biswal et al., 2010; Campbell et al., 2013;
214 Mevel et al., 2013). Default Mode Network rs-fMRI connectivity
215 predicts cognitive and behavioral measures, especially memory
216 function, both in different populations including healthy young
217 subjects (Sala-Llonch et al., 2012) and healthy elders (Andrews-
218 Hanna et al., 2007; Damoiseaux et al., 2008; Wang et al., 2010; He
219 et al., 2012; Mevel et al., 2013; Razlighi et al., 2014). Alterations
220 in the DMN, a core brain network, have been attributed to inefficient
221 reallocation of resources, though the exact causes of decreased
222 DMN are still unknown.

223 While preserved cerebral connectivity patterns seem to sustain
224 healthy brain functioning, other physiological brain measures
225 appear to modulate connectivity and may provide useful insights
226 into age-related connectivity changes. Perfusion and connectivity
227 have been linked in young adults (Liang et al., 2013), while, during
228 ageing, A β deposition (Hedden et al., 2009) and the dopaminergic

system (Achard and Bullmore, 2007) have been related to brain functional connectivity. In contrast, local GM atrophy does not seem to fully explain rs-fMRI connectivity changes occurring in ageing (Damoiseaux et al., 2008). However GM functional and structural covariance patterns are highly related (Segall et al., 2012) and relationship between connectivity patterns and GM topology (Seeley et al., 2009) and integrity (Pujol et al., 2013; Baggio et al., 2014) have been shown in several disorders. In contrast it is increasingly accepted that anatomical connectivity supports functional connectivity, which, at rest, is especially tangible in key brain nodes such as those belonging to the DMN (Skudlarski et al., 2008; Honey et al., 2009; Horn et al., 2013). Indeed, relationships between WM integrity indices and functional connectivity measures have been reported in several populations (van den Heuvel et al., 2008; Khalsa et al., 2013) including healthy elderly adults (Andrews-Hanna et al., 2007; Teipel et al., 2010) emerging in the late childhood (Supekar et al., 2010; Gordon et al., 2011). The coupling strength between DMN nodes seems to be supported by the cingulum bundle integrity in ageing which connects posterior to anterior and temporal DMN areas (Greicius et al., 2009).

To gain further insight into the processes underlying age-related brain, the relationships between multiple neuroimaging measures need to be assessed. These experimental settings do not allow any inference of causality between the changes evaluated using different modalities, but can broaden our understanding of the physiological mechanisms underlying age-related changes (Chételat et al., 2013b). Studying the relationship of DMN with other neuroimaging modalities may help to unify disparate findings of the neuroimaging literature and provide a more comprehensive description of altered connectivity in ageing. So far, despite almost unequivocal evidence that DMN connectivity is highly vulnerable to the effects of aging, our understanding of the causes and consequences of decreased antero-posterior DMN connectivity remains limited. Studies investigating structural correlates of DMN integrity in ageing have been limited to specific bundles and to local GM integrity, and little is known about how age-related connectivity changes relate to brain patterns of reduced grey and WM integrity and CBF in ageing.

The main objective of this study was to assess the relationship between mPFC-PCU DMN connectivity and CBF, WM and GM correlates in elders. The specific hypotheses were: (1) mPFC-PCU connectivity will be reduced in ageing; (2) mPFC-PCU connectivity will correlate with cognitive performance in elders, essentially with memory function; (3) in ageing, mPFC-PCU connectivity will correlate with grey and WM integrity as well as with perfusion measures; these relationships will be found in, but not limited to, DMN areas and cingulum bundle; (4) regions correlating with mPFC-PCU coupling strength will be located in areas of high age-related vulnerability. To test these hypotheses we used two independent samples. One large sample of healthy elders with small age-related variability was used to extract structural, perfusion and cognitive correlates of mPFC-PCU coupling strength, while a second sample including young and old subjects was used for purposes of group (age-related) comparisons.

MATERIALS AND METHODS

PARTICIPANTS

One hundred and sixteen healthy old subjects (age = 68.25 (3.053); range: 63–78, 37 males) were included in this study. Mean years of education (YoE) was 11.09 (4.149). Subjects were recruited in retirement homes and centers for the elderly registered with the Institut Català del Envel·liment (ICN) in the area of Barcelona. All participants had normal cognitive profile with Mini-mental State Examination test (MMSE) scores ≥ 25 and performances not below 1.5SD according to normative scores adjusted for age, gender and education in a neuropsychological evaluation that covered the major cognitive domains. Informed consent was obtained from all participants. The study was approved by the Hospital Clinic de Barcelona ethical committee which follows the guidelines of the Declaration of Helsinki. All subjects underwent MRI acquisition (DTI data were available for 100 subjects). This aged sample was used to assess the relationship between rs-fMRI connectivity on the one hand, and cognition, structural and perfusion indices on the other and will be referred as *sample 1*.

A second, independent, sample (referred as *sample 2*) consisting of 25 (8 males) young and 25 (8 males) old healthy subjects was used for direct age-groups comparison purposes. Magnetic resonance imaging data from this sample was obtained using exactly the same scanner and sequences as in the primary sample. Mean age was 23.08 (2.02; range 19–28) and 68.92 (3.67; range 64–76) for the young and old group respectively. Mean YoE was 19.64 (1.77) and 11.36 (4.02) for the young and old group respectively. Neither age, nor gender and YoE differences between the *sample 1* and the old group from the *sample 2* were found ($p > 0.3$). However YoE between old and young groups in the *sample 2* differed ($t = 9.40, p < 0.001$) as young subjects were recruited in an academic environment. When not specified, methods employed with both samples are assumed to be equivalent. Data from sample 2 has been partially published in previous studies of our group (Sala-Llonch et al., 2014; Vidal-Piñeiro et al., 2014).

NEUROPSYCHOLOGICAL ASSESSMENT

The neuropsychological battery used comprised the major cognitive domains and included the following spanish-adapted tests (see Table 2): Mini-mental State Examination test, Rey auditory verbal learning test (RAVLT); Test de accentuación de palabras (TAP; Spanish analog of the National Adult Reading Test); WAIS-III Block design; Rey-Osterrieth complex figure (ROCF); Benton naming test (BNT); semantic and phonetic fluencies; forward and backward digits; symbol digits modalities test (SDMT), a mean d' -score of a 2 and 3-back working memory test (as in Sala-Llonch et al., 2012), Trail Making Test (TMT), Stroop test, Visual Object and Space Perception Battery (VOSP) Incomplete letters and Number locations tests and a computerized version of the Continuous Performance Test (CPT). Psychometric tests were further combined into different composite scores representing different cognitive domains (see below). Old subjects from the *sample 2* completed thorough neuropsychological batteries which are described elsewhere (Sala-Llonch et al., 2014; Vidal-Piñeiro et al., 2014).

MRI ACQUISITION

All participants were examined on a 3T MRI scanner (Magnetom Trio Tim, Siemens Medical Systems, Germany) at the Center Diagnostic per la Imatge in the Hospital Clinic of Barcelona. Magnetic resonance imaging acquisition included the following sequences: a high-resolution 3D structural dataset (T1-weighted magnetization prepared rapid gradient echo [MPRAGE], sagittal plane acquisition, TR = 2300 ms, TE = 2.98 ms, 240 slices, slice thickness = 1 mm, FOV = 256 mm, matrix size = 256 × 256); a rs-fMRI sequence (T2*-weighted GE-EPI sequence, TR = 2000, TE = 26 ms, 40 slices per volume, slice thickness = 3 mm, interslice gap = 25%, FOV = 220 mm, matrix size = 128 × 128) that lasted 5 min (150 volumes); a DTI, sequence (diffusion weighted echo-planar imaging sequence; 30 directions; TR = 7700 ms; TE = 89, 360 slices, slice thickness = 2 mm, FOV = 250 mm and matrix size = 122 × 122) and an Pulsed-Arterial Spin labeling (PASL)-MRI perfusion acquisition (PICORE Q6T sequence, 50 tag-control scans, TR = 2500 ms, TE = 11.0 ms, T11 = 700 ms, T12 = 1800 ms, 16 slices; slice thickness = 5 mm, interslice gap = 25%, FOV = 200 mm, matrix size = 64 × 64).

MRI PREPROCESSING

Magnetic resonance imaging analysis was performed using tools from FreeSurfer¹, FSL² and AFNI³.

Resting-state fMRI: Data preprocessing included removal of the first five volumes, motion correction, skull stripping, spatial smoothing (full width at half maximum [FWHM] = 7 mm), grand mean scaling, high and low pass filtering (0.1–0.1 Hz) and normalization with two-step linear transformations (Jenkinson and Smith, 2001) to a standard template. Preprocessed rs-fMRI data were further regressed with six rigid body realignment motion parameters, mean WM and mean ventricular signal. Preprocessed rs-fMRI signal was used to extract main RSNs through independent component analysis (ICA) analysis while regressed data was analyzed for calculating rs-fMRI ROI-to-ROI connectivity indices.

Gray matter atrophy; Voxel-Based Morphometry (VBM): Structural data were analyzed with FSL-VBM tool (Good et al., 2001) with a standard pipeline processing (as in Balasa et al., 2012). Preprocessing included brain-extraction, tissue-type segmentation, non-linear registration to template, creation of a study-specific template and non-linearly re-registration to the study-specific template. Images were further modulated by dividing by the Jacobian of the warp field and smoothed (FWHM ≈ 9 mm).

Cortical thickness: Cortical reconstruction was performed with the semi-automatic FreeSurfer image analysis suite with high-resolution 3D images. The procedures have been described thoroughly in Fischl and Dale (2000). Reconstructed and registered individual CTh maps were smoothed using a Gaussian kernel of 15 mm FWHM and introduced into a GLM-based analysis. Two subjects were removed from further comparisons due to problems during reconstruction ($n = 114$).

Gray-white matter contrast: GWC was estimated with the reconstructed cortical surface by calculating the non-

normalized T1-weighted image intensity contrast ($100 \times [\text{white-grey}] / 0.5 \times [\text{white+grey}]$). Values close to 0 indicate less contrast and thus more blurring of the GM/WM boundary. GM was taken at a 0.3 projection fraction from the boundary while WM was assessed 1 mm below the WM surface. Before performing statistical analyses, the resulting GWC was mapped to a common surface and smoothed with a 15 mm FWHM Gaussian kernel. Two subjects were removed due to problems during cortical reconstruction ($n = 114$).

White matter integrity: Tract-Based Spatial Statistics (TBSS; Smith et al., 2006) analysis was carried out to assess WM microstructural integrity. Standard preprocessing (as in Bosch et al., 2012) included fitting to diffusion tensor model, nonlinear registration to standard space, creation of mean FA image and skeleton (thresholded at >0.2) and alignment of subjects FA images to mean FA skeleton. Nonlinear warps and the skeleton projection were applied to MD data. Four subjects were further removed due to machine artifacts ($n = 96$). The model was re-run, but this time aligning subjects to the standard skeleton instead of using the mean derived skeleton which, allowed comparisons of the results between the two samples. The results did not qualitatively change between the two procedures (data not shown).

Perfusion imaging analysis: Arterial Spin labeling preprocessing was carried out with FSL-BASIL toolset (Chappell et al., 2009) to obtain CBF and CBF-GM (PVE corrected) maps in absolute ml/100 g/min units. First we obtained a perfusion image by subtracting control from tag volumes and taking the average of these “difference” images. Next, kinetic model inversion (Buxton et al., 1998) was applied to the perfusion images. Constant relaxation times for blood and tissue were set at 1.6 and 1.3, inversion efficiency to 0.98 and bolus arrival time was fixed at 0.7. Spatial smoothing was applied prior to the estimated CBF images and a calculation of the equilibrium magnetization of arterial blood was then performed using WM as reference tissue. Cerebral blood flow-gray matter measures were obtained by introducing partial volume estimates in native space into the kinetic model analysis, which were calculated from native-transformed structural segmentation. The method proposed, described in Chappell et al. (2011), is able to exploit both partial volume estimates and the different kinetics of the ASL signal arising from GM and WM. Finally, CBF images were transformed to standard space.

DATA ANALYSIS

The appropriate tests were carried out with SPSS 20.0 (Statistical Package for Social Science, Chicago, IL, USA) software to handle non-neuroimaging data. Significance was set at $p < 0.05$ (Bonferroni corrected when necessary). When not specified, data is presented as mean (SD), error bars represent standard error of mean (SEM) and coordinates are reported in MNI space. In the sample 1 age, gender, and YoE were used as covariates for all analyses. Cases were excluded pairwise in the different analyses. In the sample 2 only gender was used as covariate. The rationale for not covarying for education is the overrepresentation of YoE effects due to group differences which biased the results. However, the results were not qualitatively modified when YoE was added as an additional covariate (data not shown).

¹<http://surfer.nmr.mgh.harvard.edu>, version 5.3

²<http://www.fmrib.ox.ac.uk/fsl/>, version 5.0.6

³<http://afni.nimh.nih.gov/>

Cognitive Domain Factorialization

In *sample 1*, individual psychometric tests were combined based on functional domains into four composite scales that assessed memory, speed processing, working memory and inhibition in accordance with the ageing literature (Park and Reuter-Lorenz, 2009). To compute composite scores, raw scores were converted to z-scores for all tests and then underwent factor analysis (Principal Component Analysis). Missing values (<2%) were replaced with subjects' mean for the specified factor. The various tests that comprised each cognitive factor are shown in **Table 2**.

Definition of mPFC-PCU DMN connectivity

The measure of mPFC-PCU DMN connectivity were obtained with a two-steps pipeline that involved extraction of DMN through ICA which allow extraction of ROI coordinates for posterior ROI-to-ROI connectivity analysis. This pipeline was independently performed in both samples.

To obtain the DMN we performed an ICA with rs-fMRI preprocessed datasets (Beckmann et al., 2005) as implemented in the MELODIC tool which decomposes data into a number of spatial and temporal components (fixed to 20 components). From the resulting components, we identified typical components described in the literature such as right and left frontoparietal networks, a visual network, a sensorimotor network, a cerebellum network, an executive network and the DMN, all of them common in both samples. This latter network was used for Region-of-Interest (ROI) definition. After identifying the DMN in the respective samples, which included posterior midline structures, mPFC, bilateral IPL and bilateral medial temporal gyrus (MTG) components (**Figure 1**), we assessed connectivity between mPFC and PCU in a ROI-to-ROI analysis that involved the definition of 6 mm-radius ROIs in peak coordinates of posterior midline and mPFC nodes. After thresholding ROIs with GM masks, the correlation between mPFC and PCU was obtained by calculating Pearson's (*r*) correlation between preprocessed and regressed rs-fMRI ROIs time series. Next, correlations were transformed to z-scores. For sake of completeness bilateral IPL and bilateral MTG DMN ROIs were also extracted. The Euclidian distance between posterior midline structures and mPFC ROIs from both samples was small (PCU = 6 mm; mPFC = 3 mm) and mPFC-PCU correlation did not differ between old adults from the sample 2 and sample 1 population ($t = -1.533, p = 0.128$; see **Table 1** for ROI coordinates).

Table 1 | Peak voxels of main DMN nodes. Region-of-Interests were centered in this coordinates.

DMN node	MNI (x,y,z) sample 1	MNI (x,y,z) sample 2	Euclidian distance (mm)
PCU/PCC	0, -63,30	0, -63,36	6
mPFC	0,63,-3	0,63,-6	3
IPL	-51,69,27	-48,69,30	4.24
RPL	54,-60,27	51,-63,27	4.24
LMTG	-63,-12,-18	-66,-15,-15	5.2
RMTG	63,-9,-15	63,-6,-18	4.24

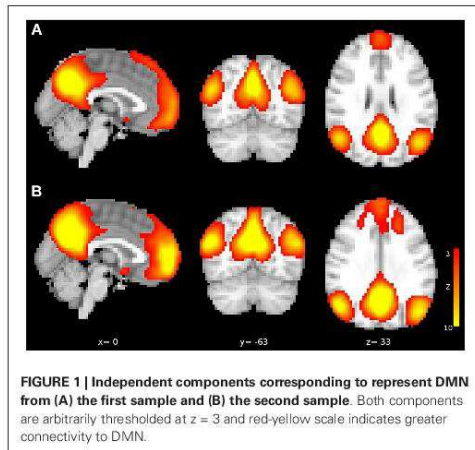

FIGURE 1 | Independent components corresponding to represent DMN from (A) the first sample and (B) the second sample. Both components are arbitrarily thresholded at $z = 3$ and red-yellow scale indicates greater connectivity to DMN.

Correlations are reported as *r* (before z-transformations) to facilitate interpretation.

DMN connectivity analysis

Effects of age on DMN connectivity: Firstly, we studied whether mPFC-PCU DMN connectivity was reduced in elders. Group (young vs. old) comparisons between mPFC-PCU Z-transformed correlations were performed with the sample 2. For the sake of completeness, correlations between other DMN nodes were also performed.

Table 2 | Sociodemographic characteristics and comorbidities factors.

Sociodemographics and comorbidities factors			
	Distribution	Range	t/r(p)
Participants	116		
Gender (male:female)	37:79	-	-1.316(0.19)
Handedness	111:0:5	-	-0.637(0.53)
Age range	68.25 (3.05)	63-76	-0.041(0.67)
Years of School	11.09 (4.15)	2-21	-0.018(0.86)
Hypertension	61:55	-	0.225(0.82)
Diastolic pressure	76.11 (9.71)	51-103	-0.017(0.85)
Systolic pressure	123.74 (17.34)	74-170	-0.023(0.81)
Dyslipemia	61:55	-	-1.549(0.12)
Total cholesterol	209.95 (35.62)	118-381	-0.150(0.11)
Diabetes	111:5	-	-0.629(0.629)

In the right side of the table the relationship of these variables with mPFC-PCU DMN connectivity measures is evaluated. Gender: male:female. Handedness: Right:Left:Ambidextrous. Hypertension: Yes/No; Systolic/diastolic pressure $\geq 140/90$ mmHg or antihypertensive medication. Dyslipemia: Yes/No; At least one of: (a) LDLcholesterol ≥ 160 mg/dl, (b) HDLcholesterol ≤ 40 mg/dl in men ≤ 50 mg/dl in women, (c) triglycerides > 150 . Diabetes Yes/No; At least one of: (1) Current treatment with insulin or oral hypoglycemic drugs, (2) Fasting blood glucose > 127 mg/dl, (3) Glycated hemoglobin $> 6.5\%$.

Influence of DMN connectivity on cognition: To evaluate the influence of mPFC-PCU connectivity to cognition we performed a multivariate GLM-based analysis in the main sample, where connectivity, age, YoE and gender were introduced in a model predicting the four cognitive factors.

Relation of CTh, VBM, FA, MD, CBF and CBF-GM maps to DMN connectivity: To assess the relationship of structural and CBF correlates with anterior-posterior DMN connectivity, multiple voxelwise nonparametric analyses were performed. Non-parametric testing with 5000 permutations as implemented in a randomized FSL tool was used for VBM, MD, FA, CBF and CBF-GM measures followed by threshold-free cluster enhancement (TFCE) and familywise error (FWE) multiple comparison correction ($p < 0.05$). Relationships of CTh and GWC with connectivity were studied using linear modeling as implemented in FreeSurfer. After thresholding results at $p < 0.01$, FWE correction for multiple comparisons using a Monte Carlo Null-Z simulation (10,000 iterations; $p < 0.05$) was performed.

Correspondence of mPFC-PCU DMN correlates and patterns of age-related decline

To gain further insight into the structural correlates of mPFC-PCU DMN connectivity, we studied whether they overlapped areas of high age-related vulnerability. Consequently, these analyses were only carried out in the modalities in which significant mPFC-PCU connectivity correlations were found (MD, GWC and VBM). To do so, we extracted age-related patterns from the *sample 2* (group comparisons) and compared age-related patterns in the brain with those limited by the structural correlates of mPFC-PCU connectivity and those limited to DMN areas (and the cingulum bundle). First, we extracted maps of differences between old and young subjects using GLM-based analysis with group and gender as regressors. Further, differences in the age-related effects on whole brain, connectivity correlates and DMN areas were compared using the raw statistics obtained in the group comparison (thus age-effects) and effect size calculations were performed (Cohen's D; Cohen, 1988). It is important to note that these tests were not inferential in nature but descriptive. Default Mode Network (mPFC-PCU) areas for the different modalities were defined as follows: for MD, the mask was defined as the conjunction of JHU white-matter tractography atlas cingulum bundle (Hua et al., 2008) and the mean sample skeleton; for VBM and GWC modalities, the DMN mask was defined as those voxels belonging to mPFC and posterior midline structure DMN areas (from the study specific DMN; $z > 4$; see Figure 2). These areas have been previously reported to be regions of high age-related vulnerability.

Motion Correction Analysis

As motion correction may affect fMRI correlations (Power et al., 2012; Van Dijk et al., 2012), mean relative translation and mean relative rotation parameters were calculated for every subject. Any subject with outlier values relative movement (>0.60 mm/degrees) was excluded from the analysis. Additionally, all significant results were re-run using these measures as covariates.

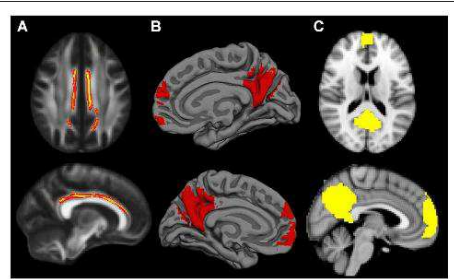

FIGURE 2 | Default Mode Network masks for the different neuroimaging modalities: (A) cingulum bundle for MD modality; (B) mPFC and posterior midline areas for GWC; (C) mPFC and posterior midline areas for VBM. When necessary masks were resampled to match templated characteristics. Cingulum mask is inflated for visual purposes.

RESULTS

NEUROPSYCHOLOGICAL PERFORMANCE

Neuropsychological performance, comorbidity factors and sociodemographic characteristics of the main sample are detailed in Tables 2, 3.

mPFC-PCU DMN CONNECTIVITY IS DECREASED IN AGED SUBJECTS

First, in the between-group comparison (*sample 2*), we found reduced DMN connectivity in ageing, specifically between mPFC and PCU areas in which connectivity was clearly lower in the old group 0.17 (0.27) compared with the young group 0.46 (0.21). Inferential comparisons yielded significant differences in mPFC-PCU coupling strength ($F = 17.858$, $p < 0.001$) as a function of age. Complementarily mPFC-MTG ($F = 12.380$, $p = 0.001$) and mPFC-IPL ($F = 7.558$, $p = 0.008$) couplings also differed in both groups. PCU-MTG ($F = 4.63$, $p = 0.037$) and IPL-MTG ($F = 4.493$, $p = 0.039$) also showed significant age-related difference though they did not survive Bonferroni correction ($p < 0.05/6 = 0.0083$). No age-related differences were observed between IPL and PCU ($F = 0.366$, $p = 0.548$) ROIs (Figure 3).

INFLUENCE OF mPFC-PCU CONNECTIVITY ON COGNITION

mPFC-PCU coupling was able to predict cognitive performance as it was significantly associated with memory factor ($F = 9.047$, $p = 0.003$; Figure 5), and with speed processing domain ($F = 3.165$, $p = 0.023$), though this last comparison did not survive Bonferroni corrections ($p < 0.05/4 = 0.0125$). The working memory and the inhibitory factor were unrelated to connectivity. Years of education was associated with all cognitive factors ($F > 13$, $p < 0.001$) while age was only significantly associated with the speed processing factor ($F = 6.482$, $p = 0.012$); this was expected, given the small standard deviation in this variable.

RELATIONSHIP BETWEEN STRUCTURAL AND PERFUSION INDICES AND ANTERO-POSTERIOR DMN CONNECTIVITY

Voxel-Based Morphometry: Regional GM intensity was positively correlated with mPFC-PCU connectivity in several areas. Most

Table 3 | Neuropsychological measures for sample 1.

Neuropsychological measures (n = 116)			
Memory component		Other tests	
ROCF 3'	19.68 (6.37)	MMSE	29.22 (1.13)
ROCF 30'	19.49 (6.23)	TAP ^a	23.04 (5.83)
RAVLT total learning	48.35 (7.40)	CPT detectability	47.10 (10.49)
RAVLT delayed recall	10.37 (2.49)	CPT omissions	59.60 (25.92)
Working Memory		Forward digits	8.80 (2.43)
d' prime n-back (2 & 3-back)	2.12 (0.60)	Phonetic fluency (FAS)	33.97 (10.45)
Backward digits	6.40 (2.37)	TMT B ^b	104.5 (60.05)
TMTB-TMTA ^b	63.52 (45.76)	BNT ^c	54.21 (3.75)
Speed Processing		Semantic fluency (animals)	20.84 (5.48)
TMTA ^b	41.34 (18.30)	Incomplete letters	19.65 (0.56)
SDMT	39.62 (12.54)	Number location	9.13 (0.88)
CPT RT	60.58 (11.34)	Block design	30.92 (12.48)
Inhibition		FCR copy	34.33 (2.80)
CPT Commissions	46.64 (8.41)		
Stroop interference	10.84 (2.30)		

^aOne-subject data is missing. ^bTwo-subjects data is missing. ^cBNT scores with semantic clues.

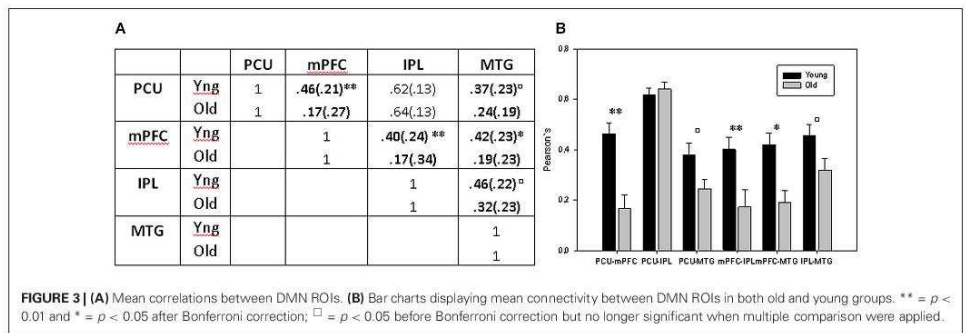

of the significant clusters were located in posterior areas of the brain. Regional GM correlations were found in the PCU, extending to the lateral occipital cortex and superior parietal lobe. Another cluster was found encompassing the right supramarginal gyrus. Other areas related to mPFC-PCU connectivity were found in temporo-occipital and temporo-parietal junctions and in the cerebellum (see Figures 4, 5, Table 3).

Cortical Thickness: No relationship was found between DMN connectivity and cortical thickness. However, when the threshold was less stringent ($p < 0.05$, $p < 0.05$ FWE corrected) correlations were found between mPFC-PCU connectivity and CTh in bilateral parietal and right superior frontal areas.

Gray-White Matter contrast: GWC correlated with mPFC-PCU coupling in a widely distributed set of regions including frontal, temporal and parietal lobes bilaterally. In the left hemisphere three clusters were found: one encompassing the middle and inferior temporal gyrus; another extending towards the PCU, isthmus and posterior cingulate; and a third cluster covered lateral prefrontal areas. In the right

hemisphere, a large cluster was found covering medial and lateral parietal lobes, the lateral temporal lobe and the prefrontal cortex with peaks of significance located in pars opercularis, supramarginal and PCU regions (see Figures 4, 5, Table 3).

Mean diffusivity: Mean diffusivity was negatively related to mPFC-PCU connectivity thus revealing a correlation between mPFC-PCU functional connectivity and increased WM integrity. Significant clusters were found bilaterally, mainly in anterior areas of the brain and in long-range antero-posterior WM tracts. Anterior thalamic radiation, cingulate bundle, inferior fronto-occipital fascicle, uncinated fasciculus, superior longitudinal fasciculus and forceps minor were bilaterally correlated to mPFC-PCU connectivity (see Figures 4, 5, Table 3).

Fractional Anisotropy: In contrast to MD, no relationship was found between FA and mPFC-PCU coupling measures after multiple comparison corrections. Relaxed thresholds ($p < 0.01$) did not show relationship with mPFC-PCU DMN connectivity.

799
800
801
802
803
804
805
806
807
808
809
810
811
812
813
814
815
816
817
818
819
820
821
822
823

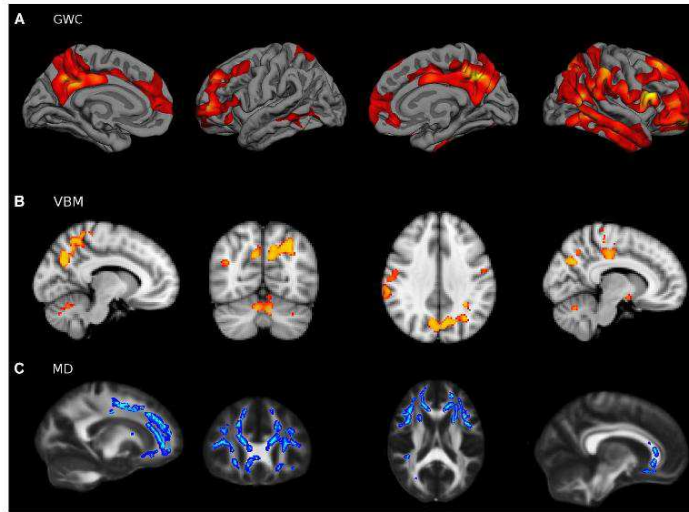

FIGURE 4 | Relationship ($p < 0.05$; FWE corrected) between mPFC-PCU DMN connectivity and (A) GWC (B) VBM and (C) MD. Positive relationships are shown on a Red-Yellow scale and negative relationship on a blue-lightblue scale. Both VBM and CTh showed a positive correlation with DMN connectivity, thus indicating preserved GM integrity with higher connectivity values. Mean Diffusivity showed a negative relationship with

mPFC-PCU connectivity thus reflecting preserved MD integrity. For visual purposes, voxel significance is depicted in clusters that survived multiple comparisons. Gray-white matter contrast image is displayed by lateral and medial views of an inflated brain. Voxel-based morphometry slices are shown at $x = -10, 10$; $y = -66$ and $z = 34$ and Mean Diffusivity slices are obtained in $x = -18, 20$; $y = 28$, $z = 18$.

824
825
826
827
828
829
830
831
832
833
834
835
836
837
838
839
840
841
842
843
844
845

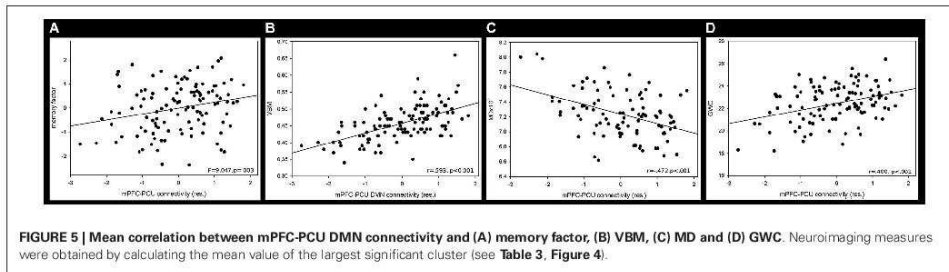

FIGURE 5 | Mean correlation between mPFC-PCU DMN connectivity and (A) memory factor, (B) VBM, (C) MD and (D) GWC. Neuroimaging measures were obtained by calculating the mean value of the largest significant cluster (see Table 3, Figure 4).

846
847
848
849
850
851
852
853
854
855

Cerebral Blood Flow: No relationship was found between perfusion fMRI measures and DMN connectivity. Neither uncorrected ($p < 0.01$) nor ROI analyses revealed any consistent differences.

Gray Matter Cerebral Blood Flow: When corrected for PVE estimates, CBF-GM estimates did not correlate with connectivity measures. No significant results were found at an uncorrected level ($p < 0.01$) or with ROI analyses.

Summarizing, both GM and WM measures were related to mPFC-PCU DMN connectivity. The topological pattern

was not limited either to DMN nodes or to the main tract connecting DMN structures but was distributed across the brain in areas typically characterized as highly affected by ageing. Cerebral blood flow measures were unrelated to antero-posterior DMN connectivity while GWC, a measure of GM/WM blurring, was found to be related to connectivity in distributed brain areas. To gain further insight into these results, mPFC-PCU structural correlates were compared to the age-related patterns of decline extracted with the second sample.

856
857
858
859
860
861
862
863
864
865
866
867
868
869
870
871
872
873
874
875
876
877
878
879
880
881
882
883
884
885
886
887
888
889
890
891
892
893
894
895
896
897
898
899
900
901
902
903
904
905
906
907
908
909
910
911
912

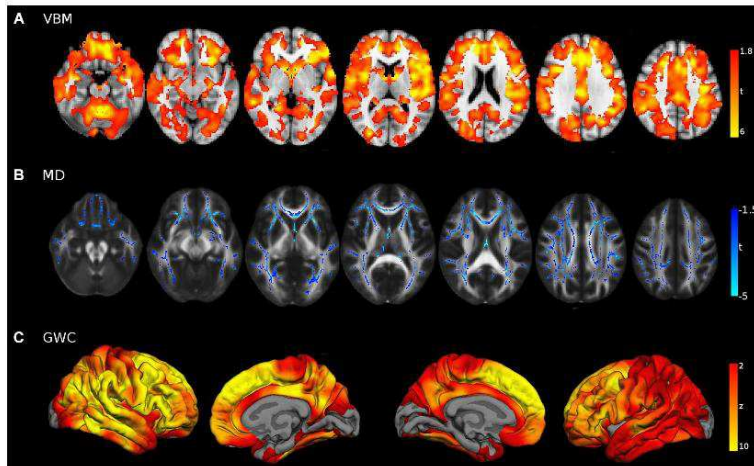

FIGURE 6 | Young vs. Old group comparisons (FWE corrected $p < 0.05$) in (A) VBM, (B) MD and (C) GWC neuroimaging modalities, performed with sample 2. For visual purposes voxel significance is overlaid in those areas

that survived multiple corrections. Bilateral medial and lateral surfaces are displayed in GWC while axial slices ($z = [-20:40:10]$) are displayed both for VBM and MD results.

AGE DIFFERENCES IN STRUCTURAL MODALITIES

Group comparisons with sample 2 yielded evident age-related effects in wide brain areas (Figure 6). Voxel-Based Morphometry showed a widespread pattern of decreased GM intensity in the ageing group with the exception of some regions in the occipital lobe. Areas with greatest group differences were found in the cingulate, inferior parietal and prefrontal cortices. Increased MD was also found in widespread areas of the WM skeleton in older adults, with the exception of some corticospinal tract regions which remained relatively unaffected. Maximum effects of age were identified in forceps minor, cingulum, uncinata and inferior fronto-occipital tracts. Finally, the GWC age-related pattern was strikingly significant, showing age differences in the entire cortical mantle except in primary visual areas. The greatest vulnerability to age was found in the superior and medial frontal cortices. However, lateral PFC and posterior midline structures were also highly affected, in a bilateral fashion. Overall, age-related patterns of decline showed great similitude to those reported in the literature.

CORRESPONDENCE BETWEEN mPFC-PCU CONNECTIVITY CORRELATES AND YOUNG VS. OLD DIFFERENCES

Structural correlates of mPFC-PCU within the primary old sample were not limited to the DMN (i.e., the underlying cortical region) or to the main tract connecting them, but extended beyond those nodes and were distributed along the cortical mantle. Interestingly, this distribution resembled the impact of age on the brain in each specific neuroimaging modality. To quantify this correspondence, mean effects of age were computed for areas

related to mPFC-PCU connectivity and compared to both the overall ageing pattern and the effects of ageing in DMN areas through effect size tests.

Unequivocally, voxels that exhibited a relationship with mPFC-PCU DMN connectivity also tended to be more susceptible to the effects of age. Effect sizes were medium for VBM and right hemisphere GWC and high for MD and left hemisphere GWC according to criteria described elsewhere (Cohen, 1988). That is, for the different structural modalities, areas significantly related to mPFC-PCU DMN connectivity presented above average susceptibility to the effects of age compared to the overall pattern in their respective modality (Figure 7).

In contrast, DMN areas did not show increased susceptibility (compared to whole brain) to age either in VBM, MD or right hemisphere GWC. In left hemisphere GWC, DMN voxels presented small effects size. Finally, effect size analyses comparing age-vulnerability of DMN areas with areas related to mPFC-PCU connectivity showed, in all the modalities, an increased susceptibility to age effects in the latter regions (which showed medium effect size; Table 4). That is, structural correlates of mPFC-PCU DMN connectivity were located in areas that were more susceptible to age than DMN areas. Significantly, a proportion of voxels belonged to both areas (DMN areas and mPFC-PCU connectivity correlates, though the exclusion of these voxels did not alter effect sizes analyses). These analyses, though only descriptive, suggest that areas related to mPFC-PCU DMN connectivity are located in areas of increased vulnerability to ageing effects.

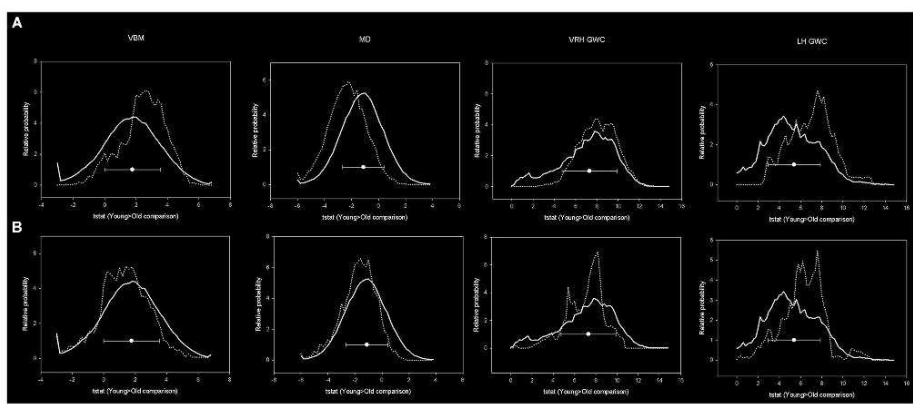

FIGURE 7 | Histograms showing distribution of age-related effects across predefined masks. In the upper row, the continuous line represents the distribution of the age-effect across all brain voxels while dotted line represents the voxels included within mPFC-PCU correlates mask. In the lower images the dotted line represents the age-related distribution within predefined DMN areas. Bins have 0.2 width while the Y axis has been scaled to represent a relative distribution. Circles represent the means and error bars the standard deviations of age-related effects of all brain voxels.

Table 4 | Clusters (> 100 voxels) showing relationship between GWC MD and VBM brain regions and mPFC-PCU connectivity measures.

Modality	Size	Max	X	Y	Z	Area
GWC	35741	-0.001	48.5	-27.7	38.0	Right supramarginal
	7370	<-0.001	-32.8	49.8	-0.8	Left rostral middle frontal
	5239	<-0.001	-7.0	-41.5	30.6	Left isthmus cingulate
MD	866	0.008	-50.2	-60.7	1.1	Left inferior temporal
	4139	0.025	-26	29	16	Forceps minor
	3710	0.025	36	39	-2	Right inferior fronto-occipital fasciculus
	2769	0.037	19	44	21	Forceps minor
	215	0.047	-18	-3	45	Left superior longitudinal fasciculus
VBM	158	0.045	-11	24	50	Left uncinata fasciculus
	2998	0.007	-28	-38	54	Left superior parietal lobule
	1149	0.007	-38	-52	-28	Cerebellum
	302	0.017	60	-2	20	Right precentral cortex
	293	0.016	62	-32	30	Right supramarginal gyrus
	226	0.010	-50	-6	24	Left precentral gyrus
	221	0.016	14	2	-10	Pallidum
	198	0.019	68	-18	10	Right superior temporal gyrus
	125	0.035	20	-38	56	Right precentral gyrus

See also **Figure 4**.

MOTION CORRECTION

No outliers were found. Mean relative movement was negatively associated with mPFC-PCU connectivity in both samples ($r = -0.26, p = 0.006; r = -0.39, p = 0.004$). However, no significant changes were found in the tests after this variable was added in the statistical models. The relationship of mPFC-PCU with memory and with age (group comparisons) remained significant ($p < 0.05$), while the relationship of mPFC-PCU connectivity with anatomical correlates was still highly significant ($p < 0.001$) in all significant clusters. While motion

correction impacts connectivity, it does not significantly alter our results.

DISCUSSION

Main results can be summarized as follows: (1) mPFC-PCU DMN connectivity is highly reduced in ageing; (2) in ageing, this coupling is related to cognition, specifically to memory performance; (3) mPFC-PCU DMN connectivity is related to measures of GM and WM integrity in several brain areas not restricted to DMN; (4) perfusion measures are unrelated to DMN connectivity; (5) 1140

Table 5 | Mean effect of age and effect sizes comparisons between brain mask, mPFC-PCU correlates mask and DMN mask.

Measure	Whole-brain age-effect	mPFC-PCU correlates age-effect	DMN age-effect	Brain vs. connectivity effect size	Brain vs. DMN effect size	Connectivity vs. DMN effect size
VBM	1.77 (1.89)	2.51 (1.42)	1.37 (1.65)	0.39	(-)0.21	0.73
MD	-1.06 (1.53)	-2.22 (1.36)	-1.42 (1.21)	(-)0.76	(-)0.24	(-)0.60
LH-GWC	5.38 (2.52)	7.32 (2.10)	6.49 (2.15)	0.92	0.44	0.39
RH-GWC	7.28 (2.52)	8.30 (1.73)	7.17 (1.68)	0.40	0.04	0.65

Age-effects are assessed through *t/z* statistics and effect sizes are evaluated with Cohen's *d*. Greater age-effects represent greater differences between young and old groups.

mPFC-PCU DMN structural correlates appear to be located in areas of high age vulnerability.

DMN CONNECTIVITY IS REDUCED IN AGEING

Firstly, this study adds new evidence of reduced DMN connectivity in ageing assessed by rs-fMRI (Ferreira and Busatto, 2013). Reduced connectivity of mPFC node from temporal and posterior parts of DMN in aged subjects was evident even with a relatively low number of subjects (in *sample 2*). Group comparisons suggested that the most significant effect of age was present in the coupling between mPFC and posterior midline structures, in agreement with other studies (Andrews-Hanna et al., 2007; Tomasi and Volkow, 2012; Campbell et al., 2013; Mevel et al., 2013). These areas form the nucleus of DMN which is composed by other several subsystems (Laird et al., 2009) involving temporal, superior frontal and lateral parietal cortices. These results also suggest that decreases in mPFC-PCU connectivity are probably not associated with compensatory mechanisms; rather, this disconnection is likely to be a reflection of brain ageing and inefficient processing though the exact causes of age-related functional connectivity abnormalities in healthy elders are mostly unknown.

REDUCED mPFC-PCU DMN CONNECTIVITY RELATES TO WORSE MEMORY FUNCTION

We add further evidence highlighting the relevance of DMN resting-state connectivity over cognition in ageing. Specifically, we found a relationship between antero-posterior connectivity and a memory factor composed by visual and verbal memory scores. Significantly, in the analysis, age was used as covariate; that is, elders display a relationship between memory and mPFC-PCU coupling despite the known effect of biological age on both measures. Several other studies have investigated the effect of DMN connectivity measures and cognition in different populations, including healthy elders (Hafkemeijer et al., 2012; Ferreira and Busatto, 2013). While speed of processing (Andrews-Hanna et al., 2007) or executive (Damoiseaux et al., 2008) scores have been related to decreased DMN integrity in ageing, it is the memory domain that has been most consistently associated with DMN connectivity (Andrews-Hanna et al., 2007; Wang et al., 2010; He et al., 2012). A recent study by our group in an independent sample also found a relationship between functional DMN connectivity measures and memory using an independent sample of middle-aged and aged subjects

and graph-based analysis (Sala-Llonch et al., 2014). Regional cluster coefficients were the main measure used in that study, a measure of segregation which reflects the prevalence of clustered connectivity around individual nodes. Regional cluster coefficients were significantly increased with age in numerous cortical regions, including main DMN nodes, which were negatively related to visual and verbal memory scores. This relationship persisted in posterior midline areas after regressing the effects of age, while, in addition, greater age-related connectivity changes were found between parietal and frontal areas (which include DMN and dorsal attentional network intra-connections). Despite their major methodological differences, both studies support the hypothesis that DMN rs-fMRI integrity is a key element for preserved memory encoding in ageing. In addition, the observation of decreased DMN connectivity and the pattern of decline in episodic memory on a population basis broadly coincide over the lifespan.

The specificity of DMN connectivity regarding memory performance remains to be fully elucidated though it may be related to the fact that medial temporal lobes, essential for memory processes, are often considered part of the DMN. Default Mode Network core nodes have also been strongly linked to prospective and autobiographical memory (Spreng and Grady, 2010). During rest, medial temporal lobe structures tend to be coupled with main DMN nodes; however, during episodic encoding these structures are highly activated and are disconnected respect to other DMN nodes, which are deactivated. These processes are crucial to correctly encode stimuli. Deficient coupling at rest might reflect inefficient allocation of neural resources necessary for correct performance during episodic memory tasks (Stevens et al., 2008). Surprisingly, though, most studies relating DMN with cognition highlights the role of parieto-frontal interactions (Andrews-Hanna et al., 2007; He et al., 2012; Sala-Llonch et al., 2014), and the medial temporal lobe DMN subsystem does not seem highly affected by ageing (Campbell et al., 2013), suggesting a more complex explanation linking decreases in memory and DMN connectivity. An alternative hypothesis would be to consider the antero-posterior DMN disconnection as an unspecific measure of ageing, which is altered at an early stages, probably related to the centrality of these areas regarding the connectome (de Pasquale et al., 2012), and memory as a process highly vulnerable both to age-related disruption and to cortico-cortical and cortico-limbic dysfunctions.

1255 **mPFC-PCU CONNECTIVITY IS RELATED TO WM AND GM INTEGRITY**
 1256 **INDICES AND NOT TO CEREBRAL BLOOD FLOW**

1257 *WM microstructure*: Relationships between WM structure and
 1258 DMN connectivity were evident for MD in frontal areas and in
 1259 long range anterior-posterior connections which may be more
 1260 sensitive to ageing effects than FA measure. In addition, GWC,
 1261 thought to partially reflect WM atrophy near the GM boundary,
 1262 was related to DMN connectivity.

1263 The notion that structural networks represent the physical
 1264 substrate of functional connectivity patterns in the human brain
 1265 has received considerable attention over the last few years (Honey
 1266 et al., 2009; van den Heuvel and Sporns, 2013). This literature
 1267 suggests that the structural connectome plays a key role in the
 1268 neural synchronization patterns in the human brain. However,
 1269 spontaneous neural activity is not limited by the underlying
 1270 anatomy, as polysynaptic connections also contribute to func-
 1271 tional connectivity patterns (Honey et al., 2009). Several studies
 1272 (Skudlarski et al., 2008; Honey et al., 2009; Horn et al., 2013)
 1273 have studied brain structural-functional connectivity relation-
 1274 ships and have demonstrated that several brain regions show
 1275 similarities between functional and structural connectivity pat-
 1276 terns, especially those belonging to DMN areas. Regarding DMN
 1277 areas, it is well established that the cingulum tract supports
 1278 DMN connectivity from posterior to temporal and frontal areas
 1279 (Greicius et al., 2009). Accordingly, several groups (Andrews-
 1280 Hanna et al., 2007; van den Heuvel et al., 2008; Teipel et al.,
 1281 2010; Khalsa et al., 2013) have reported associations between
 1282 cingulum integrity and DMN functional connectivity. In partic-
 1283 ular, Andrews-Hanna (2007) reported a correlation between
 1284 WM integrity (including the cingulum and adjacent areas) and
 1285 mPFC-PCU functional connectivity in elders. Complementarily,
 1286 Teipel (2010) studied the relationship between WM microstruc-
 1287 ture and posterior midline-hippocampus connectivity in aged
 1288 subjects, finding that large areas of WM including the cingulum
 1289 bundle were associated with DMN functional integrity. These
 1290 findings have generally been discussed in terms of structural
 1291 connectivity supporting functional connectivity. Nevertheless in
 1292 these previous studies cingulum-DMN connectivity correlations
 1293 were not especially strong after adjusting for age ($r \approx 0.2-0.3$)
 1294 and, to some extent, are comparable to those found in our
 1295 study (cingulum MD—mPFC-PCU connectivity: $r = 0.20$, $p =$
 1296 0.060 , data not shown). While age-related mechanisms affecting
 1297 structural and functional connectivity might be partially related,
 1298 the results also suggest that other mechanisms are involved in
 1299 the maintenance of resting-state DMN connectivity besides those
 1300 assessed with diffusion-based imaging. In development litera-
 1301 ture the link between functional and structural anteroposterior
 1302 DMN connectivity seems to emerge in the late childhood (≈ 10
 1303 years; Supekar et al., 2010; Gordon et al., 2011). Supekar and
 1304 colleagues found a DMN-like RSN in children (7–9 years) and
 1305 observe an immature PCC-mPFC coupling that was unrelated to
 1306 a diffusivity measure of the cingulum bundle. However, young
 1307 adults displayed functional-structural connectivity relationships
 1308 which lead to the suggestion that the maturation of mPFC-PCC
 1309 functional connectivity depends on the maturation of WM tracts
 1310 within the cingulum bundle. The emergence of DMN during
 1311 development is still discussed (Power et al., 2010) but several

1312 studies suggest that late childhood is a critical period for its
 1313 development. A moderating effect of age in the relationship
 1314 between WM microstructure and functional communication it
 1315 is probable being present in critical lifespan periods (Andrews-
 1316 Hanna et al., 2007; Supekar et al., 2010) such as during devel-
 1317 opment or in late adulthood where increased WM insults might
 1318 critically evidence the structural-functional relationship within
 1319 the DMN.

1320 We found that DTT correlates of mPFC-PCU connectivity were
 1321 not limited to the cingulum bundle, which was only related to
 1322 function in its anterior portions, but extended to other WM
 1323 regions associated with long-range antero-posterior tracts and
 1324 frontal interhemispheric tracts. These tracts are highly affected
 1325 by age (Westlye et al., 2010; Sala et al., 2012) and have been
 1326 linked to cognitive processes (Bennett and Madden, 2013). In
 1327 a group of young subjects Luo et al. (2012) studied struc-
 1328 tural networks associated with DMN by examining regions that
 1329 covaried with those usually reported to belong to this net-
 1330 work. Our results resemble to a great degree the structural WM
 1331 networks associated with covariance networks reported in that
 1332 study. Those authors suggested that long association fibers con-
 1333 nected the GM regions that made up the DMN, suggesting a
 1334 role for these fibers in forming the skeleton of the structural
 1335 network underlying the DMN. Similarly, Teipel (2010) found
 1336 that the WM microstructure correlating with DMN functional
 1337 connectivity extended to larger areas beyond the cingulum tract.
 1338 As functional connectivity may be maintained in the absence
 1339 of direct structural connection, a role for long-range antero-
 1340 posterior fibers partially contributing to the maintenance of DMN
 1341 connectivity in ageing is plausible. However none of these studies
 1342 allow inferences of causality, so caution is required when dis-
 1343 cussing these relationships. Another possibility is that mPFC-
 1344 PCU connectivity and WM microstructure are not strictly related
 1345 by a direct structure-function relationship but may also be linked
 1346 by an indirect relationship in which structural and functional
 1347 connectivity are mediated by similar age-related vulnerability
 1348 mechanisms.

1349 *Gray/white matter contrast*: The rationale for including GWC
 1350 contrast in our study was the strong impact of age on this measure
 1351 (Magnaldi et al., 1993; Salat et al., 2009; Westlye et al., 2009) and
 1352 the fact that it partially reflects WM integrity close to the brain
 1353 surface. Westlye et al. (2009) suggested that, during ageing, this
 1354 measure was more affected by WM values than by GM values
 1355 while several authors stress that this measure reflects reduced
 1356 density of myelin sheaths (Cho et al., 1997) and increased water
 1357 content in WM (Magnaldi et al., 1993). It also seems that the age-
 1358 related impact on WM is greater in peripheral, thinly myelinated
 1359 WM (Tang et al., 1997; Bartzokis et al., 2004). This interpretation
 1360 is coherent with our results, as GWC correlates of mPFC-PCU
 1361 DMN largely overlapped the DMN network. Consequently, WM
 1362 near GM boundaries may be closely associated with the mainte-
 1363 nance of the synchronous function among neural networks, upon
 1364 which optimal cognition would depend. These novel results are
 1365 highly interesting, as might better reflect WM ageing changes, and
 1366 further studies should seek to replicate them and expand them to
 1367 other networks and samples. However, caution is in order, as no
 1368 clear interpretation of the GWC is available as yet.

1369 *Gray matter*: Since fMRI is generally interpreted as an indirect
1370 measure of neuronal activity, GM intensity may have a significant
1371 impact on patterns of fMRI activity (Kalpouzos et al., 2012).
1372 However, age-related decreases in DMN connectivity have been
1373 found to persist after correction for GM volume (Damoiseaux
1374 et al., 2008), thus showing that decreased resting-state activity in
1375 ageing cannot be attributed to local GM atrophy alone. Nonetheless,
1376 these results do not imply an absence of a relationship
1377 between GM and connectivity measures, as this issue has not been
1378 explicitly assessed.

1379 Analyses of GM covariance, which allow the study of structural
1380 networks, have reported that structural GM networks mimic
1381 main RSN networks, including DMN (Supekar et al., 2010;
1382 Segall et al., 2012). Structural covariance topological patterns
1383 are thought to change during the lifespan. Specifically in the
1384 DMN, elders show a reduced pattern of GM covariance limited
1385 to posterior areas in comparison to young subjects in whom it
1386 extends to mPFC areas (Chen et al., 2011; Li et al., 2013) which
1387 is in agreement with functional connectivity studies showing
1388 deficits in antero-posterior DMN couplings. Our results showing
1389 correlations between mPFC-PCU connectivity and GM integrity
1390 limited to posterior brain areas can be explained by changes in
1391 the pattern of GM covariance with age. Posterior midline GM
1392 atrophy has usually been related to pathological ageing (Buckner
1393 et al., 2009); however, a decline in this structure is prominent in
1394 healthy aged subjects with very-low risk of dementia (Fjell et al.,
1395 2009b). Additionally, the results suggest that age-related decreases
1396 in DMN connectivity are mediated by posterior structures. This
1397 interpretation is in agreement with the assumption that the
1398 DMN primary core is located in posterior midline regions. It
1399 is plausible that the declining GM trajectories of DMN nodes
1400 become disengaged as the brain ages and the antero-posterior
1401 disconnection arises. Thus, mPFC atrophy may be unrelated to
1402 posterior midline atrophy due to both functional and structural
1403 disconnection.

1404 *Cerebral blood flow*: In the present report, functional connectivity
1405 and CBF indices were unrelated even at uncorrected level.
1406 To our knowledge, no directly comparable studies have been published.
1407 BOLD signal changes, though, are not independent from CBF,
1408 as the ratio of oxygenated and deoxygenated hemoglobin is
1409 primarily affected by an influx of oxygenated blood in response to
1410 the increased metabolic demands of neuronal activation. Indeed,
1411 relationships with static indices of CBF and BOLD signal (Davis
1412 et al., 1998) as well as with dynamic indices have been observed
1413 (Tak et al., 2014). Evidence linking regional CBF with connectivity
1414 is limited; however, in relation to the DMN, two studies with
1415 healthy young subjects should be mentioned (Liang et al., 2013;
1416 Khalili-Mahani et al., 2014). Liang (2013) linked CBF and functional
1417 connectivity strength which was stronger in DMN areas; this
1418 relationship was further discussed in terms of larger energy
1419 demands to maintain long-range connections. Khalili-Mahani
1420 et al. (2014) also found a relationship between CBF measures and
1421 DMN strength. However, that study also found that alterations
1422 in BOLD signal and rCBF differ considerably after pharmacological
1423 intervention, suggesting that these measures may provide
1424 complementary information about the dynamics of the brain's
1425 hemodynamic responses. Studying left inferior frontal junction in

1426 ageing, Chételat et al. (2013) did not find an association between
1427 connectivity and regional metabolism, to which CBF is closely
1428 related. Similarly, our results showed that, although both CBF and
1429 DMN connectivity are known to decline in ageing, the patterns
1430 may be unrelated.

1431 **TOPOLOGY OF STRUCTURAL mPFC-PCU CONNECTIVITY CORRELATES** 1432 **CORRESPONDS TO AREAS OF HIGH-AGE RELATED VULNERABILITY** 1433

1434 In our study, structural correlates of mPFC-PCU DMN connectivity
1435 extended to several brain areas which were highly vulnerable
1436 to ageing effects. Importantly, mPFC-PCU connectivity correlates
1437 showed greater age-related vulnerability than DMN areas or the
1438 cingulum bundle, even though these areas have been reported to
1439 be highly vulnerable with advanced age (GM: Fjell et al., 2014a;
1440 WM: Westlye et al., 2010; Sala et al., 2012; GWC: Salat et al., 2009;
1441 Westlye et al., 2009). While these results are only descriptive and
1442 should be interpreted with caution, they highlight the value of
1443 the single measure of mPFC-PCU DMN connectivity as a metric
1444 closely related to brain ageing by linking it to structural hallmarks
1445 of lifespan brain changes.

1446 It is possible that DMN functional connectivity alterations
1447 in elders are greater than WM microstructure and GM atrophy
1448 changes within the DMN, at least until a certain age. In
1449 this regard, some studies demonstrate clear alterations in DMN
1450 connectivity in middle-aged subjects (Bluhm et al., 2008; Biswal
1451 et al., 2010; Evers et al., 2012). In addition, although the evidence
1452 is not conclusive, it appears that GM levels in several DMN
1453 areas, especially medial temporal structures but also posterior
1454 and anterior DMN nodes (Thambisetty et al., 2010; Taki et al.,
1455 2013; Fjell et al., 2014b) as well as cingulum integrity WM indices
1456 (Westlye et al., 2010; Sala et al., 2012) may show an accelerated
1457 decline in late adulthood. While there is no doubt that brain
1458 activity is partially supported by structure integrity, it is highly
1459 feasible that, to some extent at least, functionality is affecting
1460 structure in ageing, through Hebbian principles. While plastic
1461 changes are easily assessed using rs-fMRI techniques (Albert
1462 et al., 2009), it is well known that plastic interventions, such as
1463 those produced by cognitive or behavioral demands, are able to
1464 impact both WM (Engvig et al., 2012) and GM (Engvig et al.,
1465 2010) structure assessed with MRI techniques. The suggestion
1466 that regions characterized by a high degree of life-long plasticity
1467 are vulnerable to the detrimental effects of normal ageing (and
1468 that this age-vulnerability also renders them more susceptible
1469 to additional, pathological AD-related changes, Mesulam, 1999;
1470 Fjell et al., 2014a) is a provocative hypothesis that is gaining
1471 attention and is coherent by our results. The relevance of plasticity
1472 has been both considered as an adaptive mechanism and
1473 as a factor of risk that may lead to pathology (Oberman and
1474 Pascual-Leone, 2013). Default Mode Network areas are among
1475 the ones with the highest neuroplasticity in the cerebral cortex,
1476 playing a central role in brain functioning as well as being
1477 highly involved in learning and memory processes, which implies
1478 greater demands of plasticity. This increased demand of activity
1479 and/or life-long plasticity mechanisms may thus make this system
1480 especially vulnerable during the lifespan (Fjell et al., 2014a).
1481 Within this context, and through its association with GM and
1482 WM areas showing high age-related changes, dysfunctional DMN

connectivity may represent an early marker of brain ageing, which could emerge from maladaptive plasticity mechanisms during the lifespan.

LIMITATIONS

The study has a number of limitations. First, the results may be partially explained by factors that were not assessed such as a proportion of cases fulfilling preclinical AD criteria by virtue of an altered early biomarker (i.e., high levels of amyloid- β deposition), the presence of the APOE $\epsilon 4$ allele or dopamine depletion. Around 20% of older subjects without cognitive decline have significant A β deposition, an early AD biomarker (Chételat et al., 2013a). Amyloid- β has been hypothesized as a potential cause of rs-fMRI abnormalities (Ferreira and Busatto, 2013), such as reductions in DMN connectivity (Hedden et al., 2009), further diminished in AD (Jones et al., 2011), in a normalcy-pathology homology. However, decreases in functional connectivity exist without evidence of A β deposition (Andrews-Hanna et al., 2007) as well as it is evident in middle-aged subjects which have a small percentage of A β + subjects. Also, most mPFC-PCU connectivity correlates results were unrelated to areas proposed as AD biomarkers. While it is unlikely that the results can be explained by A β deposition, partial contamination of the results cannot be ruled out. Further studies might assess a possible moderator or mediator effect of A β deposition in the reported relationships or alternately might use samples of subjects with low probability of dementia. Similarly, dopamine depletion and genetic polymorphisms such as APOE $\epsilon 4$ may influence antero-posterior DMN connectivity (Achard and Bullmore, 2007; Sheline et al., 2010) and further interact with multimodal and cognitive correlations. However, the effect of the dopamine system on the DMN seems weak (Achard and Bullmore, 2007) in contrast to fronto-striatal circuits, while the exact effect and direction of the APOE $\epsilon 4$ allele on DMN connectivity is still debated (Reinvang et al., 2013).

Another potential limitation is the effect of motion over rs-fMRI measures, however, *post hoc* tests did not qualitatively change any of the main results reported here. *Post hoc* testing was used because no standardized procedures exist to deal with this potential confounding. A third limitation refers to the analyses performed to assess age-related decline, since relatively small group comparisons were carried out. Using this methodology instead of cohorts encompassing the entire life-span or longitudinal approaches may have altered age-related patterns. Still, the patterns were topologically similar to those reported previously in the literature and we preferred to exploit the advantages of using a sample acquired in the same scanner machine. Lastly, the exploratory and correlational character of the study limits the explanatory power of the results.

CONCLUSIONS

This study provides valuable new information of DMN connectivity in healthy ageing. The main finding is that mPFC-PCU DMN connectivity is related to GM and WM indices of integrity, not only in DMN areas but also in areas of high age-related vulnerability. This coupling is affected by ageing and is related to cognitive performance in elders. Elucidating the basis of disconnection in

ageing is of the utmost importance for understanding healthy brain function and cognition as well as the development of brain pathology.

ACKNOWLEDGMENTS

Supported by a Spanish Ministerio de Economía y Competitividad research grant (PSI2013-38257). We are indebted to Institut Català del Envel·liment (ICN) and the IDIBAPS Medical Imaging Core Facility for their invaluable help.

REFERENCES

- Achard, S., and Bullmore, E. (2007). Efficiency and cost of economical brain functional networks. *PLoS Comput. Biol.* 3:e17. doi: 10.1371/journal.pcbi.0030017
- Albert, N. B., Robertson, E. M., and Miall, R. C. (2009). The resting human brain and motor learning. *Curr. Biol.* 19, 1023–1027. doi: 10.1016/j.cub.2009.04.028
- Andrews-Hanna, J. R., Reidler, J. S., Sepulcre, J., Poulin, R., and Buckner, R. L. (2010). Functional-anatomic fractionation of the brain's default network. *Neuron* 65, 550–562. doi: 10.1016/j.neuron.2010.02.005
- Andrews-Hanna, J. R., Snyder, A. Z., Vincent, J. L., Lustig, C., Head, D., Raichle, M. E., et al. (2007). Disruption of large-scale brain systems in advanced aging. *Neuron* 56, 924–935. doi: 10.1016/j.neuron.2007.10.038
- Anticevic, A., Cole, M. W., Murray, J. D., Corlett, P. R., Wang, X.-J., and Krystal, J. H. (2012). The role of default network deactivation in cognition and disease. *Trends Cogn. Sci.* 16, 584–592. doi: 10.1016/j.tics.2012.10.008
- Aslani, I., Habeck, C., Borogovac, A., Brown, T. R., Brickman, A. M., and Stern, Y. (2009). Separating function from structure in perfusion imaging of the aging brain. *Hum. Brain Mapp.* 30, 2927–2935. doi: 10.1002/hbm.20719
- Baggio, H.-C., Segura, B., Sala-Llonch, R., Martí, M.-J., Valdeoriola, E., Compta, Y., et al. (2014). Cognitive impairment and resting-state network connectivity in Parkinson's disease. *Hum. Brain Mapp.* doi: 10.1002/hbm.22622. [Epub ahead of print].
- Balasa, M., Vidal-Piñeiro, D., Lladó, A., Antonell, A., Bosch, B., Castellanos, F., et al. (2012). PSEN1 mutation carriers present lower cerebrospinal fluid amyloid- $\beta 42$ levels than sporadic early-onset Alzheimer's disease patients but no differences in neuronal injury biomarkers. *J. Alzheimers Dis.* 30, 605–616. doi: 10.3233/JAD-2012-111949
- Bartzkis, G., Sultzer, D., Lu, P. H., Nuechterlein, K. H., Mintz, J., and Cummings, J. L. (2004). Heterogeneous age-related breakdown of white matter structural integrity: implications for cortical "disconnection" in aging and Alzheimer's disease. *Neurobiol. Aging* 25, 843–851. doi: 10.1016/j.neurobiolaging.2003.09.005
- Beckmann, C. F., DeLuca, M., Devlin, J. T., and Smith, S. M. (2005). Investigations into resting-state connectivity using independent component analysis. *Philos. Trans. R. Soc. Lond. B Biol. Sci.* 360, 1001–1013. doi: 10.1098/rstb.2005.1634
- Bennett, I. J., and Madden, D. J. (2013). Disconnected aging: cerebral white matter integrity and age-related differences in cognition. *Neuroscience* 276C, 187–205. doi: 10.1016/j.neuroscience.2013.11.026
- Bennett, I. J., Madden, D. J., Vaidya, C. J., Howard, D. V., and Howard, J. H. Jr (2010). Age-related differences in multiple measures of white matter integrity: a diffusion tensor imaging study of healthy aging. *Hum. Brain Mapp.* 31, 378–390. doi: 10.1002/hbm.20872
- Biswal, B. B., Mennes, M., Zuo, X.-N., Gohel, S., Kelly, C., Smith, S. M., et al. (2010). Toward discovery science of human brain function. *Proc. Natl. Acad. Sci. U S A* 107, 4734–4739. doi: 10.1073/pnas.0911855107
- Biswal, B., Yetkin, F. Z., Haughton, V. M., and Hyde, J. S. (1995). Functional connectivity in the motor cortex of resting human brain using echo-planar MRI. *Magn. Reson. Med.* 34, 537–541. doi: 10.1002/mrm.1910340409
- Bluhm, R. L., Osuch, E. A., Lanius, R. A., Boksman, K., Neufeld, R. W. J., Théberge, J., et al. (2008). Default mode network connectivity: effects of age, sex and analytic approach. *Neuroreport* 19, 887–891. doi: 10.1097/WNR.0b013e328300ebbf
- Bosch, B., Arenaza-Urquijo, E. M., Rami, L., Sala-Llonch, R., Junqué, C., Solé-Padullés, C., et al. (2012). Multiple DTI index analysis in normal aging, amnesic MCI and AD. Relationship with neuropsychological performance. *Neurobiol. Aging* 33, 61–74. doi: 10.1016/j.neurobiolaging.2010.02.004
- Brown, W. R., and Thore, C. R. (2011). Review: cerebral microvascular pathology in ageing and neurodegeneration. *Neuropathol. Appl. Neurobiol.* 37, 56–74. doi: 10.1111/j.1365-2990.2010.01139.x

- 1597 Broyd, S. J., Demanuele, C., Debener, S., Helps, S. K., James, C. J., and Sonuga-
1598 Barke, E. J. S. (2009). Default-mode brain dysfunction in mental disorders: a system-
1599 atic review. *Neurosci. Biobehav. Rev.* 33, 279–296. doi: 10.1016/j.neubiorev.
2008.09.002
- 1600 Buckner, R. L., Sepulcre, J., Talukdar, T., Krienen, F. M., Liu, H., Hedden, T., et al.
1601 (2009). Cortical hubs revealed by intrinsic functional connectivity: mapping,
1602 assessment of stability and relation to Alzheimer's disease. *J. Neurosci.* 29, 1860–
1603 1873. doi: 10.1523/JNEUROSCI.5062-08.2009
- 1604 Buxton, R. B., Frank, L. R., Wong, E. C., Siewert, B., Warach, S., and Edelman, R. R.
1605 (1998). A general kinetic model for quantitative perfusion imaging with arterial
1606 spin labeling. *Magn. Reson. Med.* 40, 383–396. doi: 10.1002/mrm.1910400308
- 1607 Campbell, K. L., Grigg, O., Saverino, C., Churchill, N., and Grady, C. L. (2013).
1608 Age differences in the intrinsic functional connectivity of default network
1609 subsystems. *Front. Aging Neurosci.* 5:73. doi: 10.3389/fnagi.2013.00073
- 1610 Chappell, M. A., Groves, A. R., MacIntosh, B. J., Donahue, M. J., Jezzard, P., and
1611 Woolrich, M. W. (2011). Partial volume correction of multiple inversion time
1612 arterial spin labeling MRI data. *Magn. Reson. Med.* 65, 1173–1183. doi: 10.
1613 1002/mrm.22641
- 1614 Chappell, M. A., Groves, A. R., Whitcher, B., and Woolrich, M. W. (2009).
1615 Variational Bayesian inference for a nonlinear forward model. *IEEE Trans. Signal
1616 Process.* 57, 223–236. doi: 10.1109/tsp.2008.2005752
- 1617 Chen, Z. J., He, Y., Rosa-Neto, P., Gong, G., and Evans, A. C. (2011). Age-
1618 related alterations in the modular organization of structural cortical network
1619 by using cortical thickness from MRI. *Neuroimage* 56, 235–245. doi: 10.1016/j.
1620 neuroimage.2011.01.010
- 1621 Chételat, G., La Joie, R., Villain, N., Perrotin, A., de La Sayette, V., Eustache, F., et al.
1622 (2013a). Amyloid imaging in cognitively normal individuals, at-risk populations
1623 and preclinical Alzheimer's disease. *Neuroimage Clin.* 2, 356–365. doi: 10.1016/j.
1624 nicl.2013.02.006
- 1625 Chételat, G., Landeau, B., Salmon, E., Yakushev, I., Bähr, M. A., Mézence, F.,
1626 et al. (2013b). Relationships between brain metabolism decrease in normal aging
1627 and changes in structural and functional connectivity. *Neuroimage* 76, 167–177.
1628 doi: 10.1016/j.neuroimage.2013.03.009
- 1629 Cho, S., Jones, D., Reddick, W. E., Ogg, R. J., and Steen, R. G. (1997). Establishing
1630 norms for age-related changes in proton T1 of human brain tissue in vivo. *Magn.
1631 Reson. Imaging* 15, 1133–1143. doi: 10.1016/s0730-725x(97)00202-6
- 1632 Cohen, J. (1988). *Statistical Power Analysis for the Behavioral Sciences*. 2nd Edn.
1633 Hillsdale, N.J.: Routledge.
- 1634 Cohen, J. E. (2003). Human population: the next half century. *Science* 302, 1172–
1635 1175. doi: 10.1126/science.1088665
- 1636 Damoiseaux, J. S., Beckmann, C. F., Arigita, E. J. S., Barkhof, F., Scheltens, P., Stam,
1637 C. J., et al. (2008). Reduced resting-state brain activity in the “default network”
1638 in normal aging. *Cereb. Cortex* 18, 1856–1864. doi: 10.1093/cercor/bhm207
- 1639 Davis, S. W., Dennis, N. A., Buchler, N. G., White, L. E., Madden, D. J., and Cabeza,
1640 R. (2009). Assessing the effects of age on long white matter tracts using diffusion
1641 tensor tractography. *Neuroimage* 46, 530–541. doi: 10.1016/j.neuroimage.2009.
1642 01.068
- 1643 Davis, T. L., Kwong, K. K., Weisskoff, R. M., and Rosen, B. R. (1998). Calibrated
1644 functional MRI: mapping the dynamics of oxidative metabolism. *Proc. Natl.
1645 Acad. Sci. U S A* 95, 1834–1839. doi: 10.1073/pnas.95.4.1834
- 1646 de la Torre, J. C. (2012). Cardiovascular risk factors promote brain hypoperfu-
1647 sion leading to cognitive decline and dementia. *Cardiovasc. Psychiatry Neurol.*
1648 2012:367516. doi: 10.1155/2012/367516
- 1649 de Pasquale, F., Della Penna, S., Snyder, A. Z., Marzetti, L., Pizzella, V., Romani,
1650 G. L., et al. (2012). A cortical core for dynamic integration of functional
1651 networks in the resting human brain. *Neuron* 74, 753–764. doi: 10.1016/j.
1652 neuron.2012.03.031
- 1653 Engvig, A., Fjell, A. M., Westlye, L. T., Moberget, T., Sundseth, Ø., Larsen, V. A.,
1654 et al. (2010). Effects of memory training on cortical thickness in the elderly.
1655 *Neuroimage* 52, 1667–1676. doi: 10.1016/j.neuroimage.2010.05.041
- 1656 Engvig, A., Fjell, A. M., Westlye, L. T., Moberget, T., Sundseth, Ø., Larsen, V. A., et al.
1657 (2012). Memory training impacts short-term changes in aging white matter: a
1658 longitudinal diffusion tensor imaging study. *Hum. Brain Mapp.* 33, 2390–2406.
1659 doi: 10.1002/hbm.21370
- 1660 Evers, E. A. T., Klaassen, E. B., Rombouts, S. A., Backes, W. H., and Jolles, J. (2012).
1661 The effects of sustained cognitive task performance on subsequent resting state
1662 functional connectivity in healthy young and middle-aged male schoolteachers.
1663 *Brain Connect.* 2, 102–112. doi: 10.1089/brain.2011.0060
- 1664 Ferreira, L. K., and Busatto, G. F. (2013). Resting-state functional connectivity
1665 in normal brain aging. *Neurosci. Biobehav. Rev.* 37, 384–400. doi: 10.1016/j.
1666 neubiorev.2013.01.017
- 1667 Fischl, B., and Dale, A. M. (2000). Measuring the thickness of the human cerebral
1668 cortex from magnetic resonance images. *Proc. Natl. Acad. Sci. U S A* 97, 11050–
1669 11055. doi: 10.1073/pnas.200033797
- 1670 Fjell, A. M., McEvoy, L., Holland, D., Dale, A. M., Walhovd, K. B., and Alzheimer's
1671 Disease Neuroimaging Initiative. (2014a). What is normal in normal aging?
1672 Effects of aging, amyloid and Alzheimer's disease on the cerebral cortex and
1673 the hippocampus. *Prog. Neurobiol.* 117, 20–40. doi: 10.1016/j.pneurobio.2014.
1674 02.004
- 1675 Fjell, A. M., Walhovd, K. B., Fennema-Notestine, C., McEvoy, L. K., Hagler, D. J.,
1676 Holland, D., et al. (2009a). One-year brain atrophy evident in healthy aging. *J.
1677 Neurosci.* 29, 15223–15231. doi: 10.1523/JNEUROSCI.3252-09.2009
- 1678 Fjell, A. M., Westlye, L. T., Amlien, I., Espeseth, T., Reinvang, I., Raz, N., et al.
1679 (2009b). High consistency of regional cortical thinning in aging across multiple
1680 samples. *Cereb. Cortex* 19, 2001–2012. doi: 10.1093/cercor/bhn232
- 1681 Fjell, A. M., Westlye, L. T., Grydeland, H., Amlien, I., Espeseth, T., Reinvang, I.,
1682 et al. (2013). Critical ages in the life course of the adult brain: nonlinear subcor-
1683 tical aging. *Neurobiol. Aging* 34, 2239–2247. doi: 10.1016/j.neurobiolaging.2013.
1684 04.006
- 1685 Fjell, A. M., Westlye, L. T., Grydeland, H., Amlien, I., Espeseth, T., Reinvang, I.,
1686 et al. (2014b). Accelerating cortical thinning: unique to dementia or universal in
1687 aging? *Cereb. Cortex* 24, 919–934. doi: 10.1093/cercor/bhs379
- 1688 Good, C. D., Johnsrude, I. S., Ashburner, J., Henson, R. N., Friston, K. J., and
1689 Frackowiak, R. S. (2001). A voxel-based morphometric study of ageing in 465
1690 normal adult human brains. *Neuroimage* 14, 21–36. doi: 10.1006/nimg.2001.
1691 0786
- 1692 Gordon, E. M., Lee, P. S., Maisog, J. M., Foss-Fong, J., Billington, M. E., Vanmeter,
1693 J., et al. (2011). Strength of default mode resting-state connectivity relates to
1694 white matter integrity in children. *Dev. Sci.* 14, 738–751. doi: 10.1111/j.1467-
1695 7687.2010.01020.x
- 1696 Greicius, M. D., Supekar, K., Menon, V., and Dougherty, R. F. (2009). Resting-
1697 state functional connectivity reflects structural connectivity in the default mode
1698 network. *Cereb. Cortex* 19, 72–78. doi: 10.1093/cercor/bhn059
- 1699 Hafkemeijer, A., van der Grond, J., and Rombouts, S. A. R. B. (2012). Imaging the
1700 default mode network in aging and dementia. *Biochim. Biophys. Acta* 1822, 431–
1701 441. doi: 10.1016/j.bbdis.2011.07.008
- 1702 He, J., Carmichael, O., Fletcher, E., Singh, B., Iosif, A.-M., Martinez, O.,
1703 et al. (2012). Influence of functional connectivity and structural MRI mea-
1704 sures on episodic memory. *Neurobiol. Aging* 33, 2612–2620. doi: 10.1016/j.
1705 neurobiolaging.2011.12.029
- 1706 Hebert, L. E., Scherr, P. A., Bienias, J. L., Bennett, D. A., and Evans, D. A. (2003).
1707 Alzheimer disease in the US population: prevalence estimates using the 2000
1708 census. *Arch. Neurol.* 60, 1119–1122. doi: 10.1001/archneur.60.8.1119
- 1709 Hedden, T., Van Dijk, K. R. A., Becker, J. A., Mehta, A., Sperling, R. A., Johnson,
1710 K. A., et al. (2009). Disruption of functional connectivity in clinically normal
1711 older adults harboring amyloid burden. *J. Neurosci.* 29, 12686–12694. doi: 10.
1712 1523/JNEUROSCI.3189-09.2009
- 1713 Honey, C. J., Sporns, O., Cammoun, L., Gigandet, X., Thiran, J. P., Meuli, R., et al.
1714 (2009). Predicting human resting-state functional connectivity from structural
1715 connectivity. *Proc. Natl. Acad. Sci. U S A* 106, 2035–2040. doi: 10.1073/pnas.
1716 0811168106
- 1717 Horn, A., Ostwald, D., Reiser, M., and Blankenburg, F. (2013). The structural-
1718 functional connectome and the default mode network of the human
1719 brain. *Neuroimage* doi: 10.1016/j.neuroimage.2013.09.069. [Epub ahead of
1720 print].
- 1721 Hua, K., Zhang, J., Wakana, S., Jiang, H., Li, X., Reich, D. S., et al. (2008).
1722 Tract probability maps in stereotaxic spaces: analyses of white matter anatomy
1723 and tract-specific quantification. *Neuroimage* 39, 336–347. doi: 10.1016/j.
1724 neuroimage.2007.07.053
- 1725 Jenkinson, M., and Smith, S. (2001). A global optimisation method for robust affine
1726 registration of brain images. *Med. Image Anal.* 5, 143–156. doi: 10.1016/s1361-
1727 8415(01)00036-6
- 1728 Jones, D. T., Machulda, M. M., Vemuri, P., McDade, E. M., Zeng, G., Senjem,
1729 M. L., et al. (2011). Age-related changes in the default mode network are more
1730 advanced in Alzheimer disease. *Neurology* 77, 1524–1531. doi: 10.1212/WNL.
1731 0b013e318233b33d

- 1711 Kalpouzos, G., Persson, J., and Nyberg, L. (2012). Local brain atrophy accounts
1712 for functional activity differences in normal aging. *Neurobiol. Aging* 33, 623.e1–
1713 623.e13. doi: 10.1016/j.neurobiolaging.2011.02.021
- 1714 Khalili-Mahani, N., van Osch, M. J., de Rooij, M., Beckmann, C. F., van Buchem,
1715 M. A., Dahan, A., et al. (2014). Spatial heterogeneity of the relation between
1716 resting-state connectivity and blood flow: an important consideration for phar-
1717 macological studies. *Hum. Brain Mapp.* 35, 929–942. doi: 10.1002/hbm.22224
- 1718 Khalsa, S., Mayhew, S. D., Chechlac, M., Bagary, M., and Bagshaw, A. P. (2013).
1719 The structural and functional connectivity of the posterior cingulate cortex:
1720 comparison between deterministic and probabilistic tractography for the
1721 investigation of structure-function relationships. *Neuroimage* doi: 10.1016/j.
1722 neuroimage.2013.12.022. [Epub ahead of print].
- 1723 Koch, W., Teipel, S., Mueller, S., Buerger, K., Bokke, A. L. W., Hampel, H., et al.
1724 (2010). Effects of aging on default mode network activity in resting state fMRI:
1725 does the method of analysis matter? *Neuroimage* 51, 280–287. doi: 10.1016/j.
1726 neuroimage.2009.12.008
- 1727 Laird, A. R., Eickhoff, S. B., Li, K., Robin, D. A., Glahn, D. C., and Fox, P. T. (2009).
1728 Investigating the functional heterogeneity of the default mode network using
1729 coordinate-based meta-analytic modeling. *J. Neurosci.* 29, 14496–14505. doi: 10.
1730 1523/JNEUROSCI.4004-09.2009
- 1731 Li, X., Pu, F., Fan, Y., Niu, H., Li, S., and Li, D. (2013). Age-related changes in brain
1732 structural covariance networks. *Front. Hum. Neurosci.* 7:98. doi: 10.3389/fnhum.
1733 2013.00098
- 1734 Liang, X., Zou, Q., He, Y., and Yang, Y. (2013). Coupling of functional connectivity
1735 and regional cerebral blood flow reveals a physiological basis for network hubs of
1736 the human brain. *Proc. Natl. Acad. Sci. U S A* 110, 1929–1934. doi: 10.1073/pnas.
1737 1214900110
- 1738 Luo, L., Xu, L., Jung, R., Pearlson, G., Adali, T., and Calhoun, V. D. (2012). Con-
1739 strained source-based morphometry identifies structural networks associated
1740 with default mode network. *Brain Connect.* 2, 33–43. doi: 10.1089/brain.2011.
1741 00026
- 1742 Magnaldi, S., Ukmar, M., Vasciaveo, A., Longo, R., and Pozzi-Mucelli, R. S. (1993).
1743 Contrast between white and grey matter: MRI appearance with ageing. *Eur.
1744 Radiol.* 3, 513–519. doi: 10.1007/bf00169600
- 1745 Martin, A. J., Friston, K. J., Colebatch, J. G., and Frackowiak, R. S. (1991). Decreases
1746 in regional cerebral blood flow with normal aging. *J. Cereb. Blood Flow Metab.*
1747 11, 684–689. doi: 10.1038/jcbfm.1991.121
- 1748 Mesulam, M. M. (1999). Neuroplasticity failure in Alzheimer's disease bridging
1749 the gap between plaques and tangles. *Neuron* 24, 521–529. doi: 10.1016/s0896-
1750 6273(00)81109-5
- 1751 Meunier, D., Achard, S., Morcom, A., and Bullmore, E. (2009). Age-related changes
1752 in modular organization of human brain functional networks. *Neuroimage* 44,
1753 715–723. doi: 10.1016/j.neuroimage.2008.09.062
- 1754 Mevel, K., Landeau, B., Fouquet, M., La Joie, R., Villain, N., Mézenge, F., et al.
1755 (2013). Age effect on the default mode network, inner thoughts and cognitive
1756 abilities. *Neurobiol. Aging* 34, 1292–1301. doi: 10.1016/j.neurobiolaging.2012.
1757 08.018
- 1758 Miller, S. L., Celone, K., DePeau, K., Diamond, E., Dickerson, B. C., Rentz, D.,
1759 et al. (2008). Age-related memory impairment associated with loss of parietal
1760 deactivation but preserved hippocampal activation. *Proc. Natl. Acad. Sci. U S A*
1761 105, 2181–2186. doi: 10.1073/pnas.0706818105
- 1762 Oberman, L., and Pascual-Leone, A. (2013). Changes in plasticity across the
1763 lifespan: cause of disease and target for intervention. *Prog. Brain Res.* 207, 91–
1764 120. doi: 10.1016/b978-0-444-63327-9.00016-3
- 1765 Ogg, R. J., and Steen, R. G. (1998). Age-related changes in brain T1 are correlated
1766 with iron concentration. *Magn. Reson. Med.* 40, 749–753. doi: 10.1002/mrm.
1767 1910400516
- 1768 Onoda, K., Ishihara, M., and Yamaguchi, S. (2012). Decreased functional connec-
1769 tivity by aging is associated with cognitive decline. *J. Cogn. Neurosci.* 24, 2186–
1770 2198. doi: 10.1162/jocn_a.00269
- 1771 Park, D. C., and Reuter-Lorenz, P. (2009). The adaptive brain: aging and neurocog-
1772 nitive scaffolding. *Annu. Rev. Psychol.* 60, 173–196. doi: 10.1146/annurev.psych.
1773 59.103006.093656
- 1774 Popa-Wagner, A., Buga, A.-M., Popescu, B., and Muresanu, D. (2013). Vascular
1775 cognitive impairment, dementia, aging and energy demand. A vicious cycle. *J.
1776 Neural Transm.* doi: 10.1007/s00702-013-1129-3. [Epub ahead of print].
- 1777 Power, J. D., Barnes, K. A., Snyder, A. Z., Schlaggar, B. L., and Petersen, S. E.
1778 (2012). Spurious but systematic correlations in functional connectivity MRI
1779 networks arise from subject motion. *Neuroimage* 59, 2142–2154. doi: 10.1016/j.
1780 neuroimage.2011.10.018
- 1781 Power, J. D., Fair, D. A., Schlaggar, B. L., and Petersen, S. E. (2010). The develop-
1782 ment of human functional brain networks. *Neuron* 67, 735–748. doi: 10.1016/j.
1783 neuron.2010.08.017
- 1784 Pujo, N., Penadés, R., Rametti, G., Catalán, R., Vidal-Piñeiro, D., Palacios, E., et al.
1785 (2013). Inferior frontal and insular cortical thinning is related to dysfunctional
1786 brain activation/deactivation during working memory task in schizophrenic
1787 patients. *Psychiatry Res.* 214, 94–101. doi: 10.1016/j.psychres.2013.06.008
- 1788 Raz, N., Rodrigue, K. M., Head, D., Kennedy, K. M., and Acker, J. D. (2004).
1789 Differential aging of the medial temporal lobe: a study of a five-year change.
1790 *Neurology* 62, 433–438. doi: 10.1212/01.wnl.0000106466.09835.46
- 1791 Razlighi, Q. R., Habeck, C., Steffener, J., Gazes, Y., Zahodne, L. B., Mackay-Brandt,
1792 A., et al. (2014). Unilateral disruptions in the default network with aging in
1793 native space. *Brain Behav.* 4, 143–157. doi: 10.1002/brb3.202
- 1794 Reeves, S., Bench, C., and Howard, R. (2002). Ageing and the nigrostriatal
1795 dopaminergic system. *Int. J. Geriatr. Psychiatry* 17, 359–370. doi: 10.1002/
1796 gps.606
- 1797 Reinvang, I., Espeseth, T., and Westlye, L. T. (2013). APOE-related biomarker
1798 profiles in non-pathological aging and early phases of Alzheimer's disease.
1799 *Neurosci. Biobehav. Rev.* 37, 1322–1335. doi: 10.1016/j.neubiorev.2013.05.006
- 1800 Sala, S., Agosta, E., Pagani, E., Copetti, M., Comi, G., and Filippi, M. (2012).
1801 Microstructural changes and atrophy in brain white matter tracts with aging.
1802 *Neurobiol. Aging* 33, 488–498.e2. doi: 10.1016/j.neurobiolaging.2010.04.027
- 1803 Sala-Llanch, R., Junqué, C., Arenaza-Urquijo, E. M., Vidal-Piñeiro, D., Valls-Pedret,
1804 C., Palacios, E. M., et al. (2014). Changes in whole-brain functional networks
1805 and memory performance in aging. *Neurobiol. Aging* 35, 2193–2202. doi: 10.
1806 1016/j.neurobiolaging.2014.04.007
- 1807 Sala-Llanch, R., Peña-Gómez, C., Arenaza-Urquijo, E. M., Vidal-Piñeiro, D.,
1808 Bargalló, N., Junqué, C., et al. (2012). Brain connectivity during resting state and
1809 subsequent working memory task predicts behavioural performance. *Cortex* 48,
1810 1187–1196. doi: 10.1016/j.cortex.2011.07.006
- 1811 Salat, D. H., Buckner, R. L., Snyder, A. Z., Greve, D. N., Desikan, R. S. R., Busa, E.,
1812 et al. (2004). Thinning of the cerebral cortex in aging. *Cereb. Cortex* 14, 721–730.
1813 doi: 10.1093/cercor/bbh032
- 1814 Salat, D. H., Lee, S. Y., van der Kouwe, A. J., Greve, D. N., Fischl, B., and Rosas,
1815 H. D. (2009). Age-associated alterations in cortical gray and white matter signal
1816 intensity and gray to white matter contrast. *Neuroimage* 48, 21–28. doi: 10.
1817 1016/j.neuroimage.2009.06.074
- 1818 Salthouse, T. A. (2010). Selective review of cognitive aging. *J. Int. Neuropsychol. Soc.*
1819 16, 754–760. doi: 10.1017/s1355617710000706
- 1820 Seeley, W. W., Crawford, R. K., Zhou, J., Miller, B. L., and Greicus, M. D. (2009).
1821 Neurodegenerative diseases target large-scale human brain networks. *Neuron* 62,
1822 42–52. doi: 10.1016/j.neuron.2009.03.024
- 1823 Segall, J. M., Allen, E. A., Jung, R. E., Erhardt, E. B., Arja, S. K., Kiehl, K., et al.
1824 (2012). Correspondence between structure and function in the human brain at
1825 rest. *Front. Neuroinform.* 6:10. doi: 10.3389/fninf.2012.00010
- 1826 Sheline, Y. L., Morris, J. C., Snyder, A. Z., Price, J. L., Yan, Z., D'Angelo, G., et al.
1827 (2010). APOE4 allele disrupts resting state fMRI connectivity in the absence of
1828 amyloid plaques or decreased CSF A β 42. *J. Neurosci.* 30, 17035–17040. doi: 10.
1829 1523/JNEUROSCI.3987-10.2010
- 1830 Skudlarski, P., Jagannathan, K., Calhoun, V. D., Hampson, M., Skudlarska, B. A.,
1831 and Pearlson, G. (2008). Measuring brain connectivity: diffusion tensor imaging
1832 validates resting state temporal correlations. *Neuroimage* 43, 554–561. doi: 10.
1833 1016/j.neuroimage.2008.07.063
- 1834 Smith, S. M., Jenkinson, M., Johansen-Berg, H., Rueckert, D., Nichols, T. E.,
1835 Mackay, C. E., et al. (2006). Tract-based spatial statistics: voxelwise analysis
1836 of multi-subject diffusion data. *Neuroimage* 31, 1487–1505. doi: 10.1016/j.
1837 neuroimage.2006.02.024
- 1838 Spreng, R. N., and Grady, C. L. (2010). Patterns of brain activity supporting auto-
1839 biographical memory, prospection and theory of mind and their relationship to
1840 the default mode network. *J. Cogn. Neurosci.* 22, 1112–1123. doi: 10.1162/jocn.
1841 2009.21282
- 1842 Stevens, W. D., Hasher, L., Chiew, K. S., and Grady, C. L. (2008). A neural
1843 mechanism underlying memory failure in older adults. *J. Neurosci.* 28, 12820–
1844 12824. doi: 10.1523/JNEUROSCI.2622-08.2008
- 1845 Supekar, K., Uddin, L. Q., Prater, K., Amin, H., Greicus, M. D., and Menon,
1846 V. (2010). Development of functional and structural connectivity within the

- 1825 default mode network in young children. *Neuroimage* 52, 290–301. doi: 10.1016/j.neuroimage.2010.04.009
- 1826 Tak, S., Wang, D. J. J., Polimeni, J. R., Yan, L., and Chen, J. J. (2014). Dynamic and static contributions of the cerebrovasculature to the resting-state BOLD signal. *Neuroimage* 84, 672–680. doi: 10.1016/j.neuroimage.2013.09.057
- 1828 Taki, Y., Thyreau, B., Kinomura, S., Sato, K., Goto, R., Wu, K., et al. (2013). A longitudinal study of age- and gender-related annual rate of volume changes in regional gray matter in healthy adults. *Hum. Brain Mapp.* 34, 2292–2301. doi: 10.1002/hbm.22067
- 1832 Tang, Y., Nyengaard, J. R., Pakkenberg, B., and Gundersen, H. J. (1997). Age-induced white matter changes in the human brain: a stereological investigation. *Neurobiol. Aging* 18, 609–615. doi: 10.1016/s0197-4580(97)00155-3
- 1833 Teipel, S. J., Bokde, A. L. W., Meindl, T., Amaro, E. Jr., Soldner, J., Reiser, M. F., et al. (2010). White matter microstructure underlying default mode network connectivity in the human brain. *Neuroimage* 49, 2021–2032. doi: 10.1016/j.neuroimage.2009.10.067
- 1837 Thambisetty, M., Wan, J., Carass, A., An, Y., Prince, J. L., and Resnick, S. M. (2010). Longitudinal changes in cortical thickness associated with normal aging. *Neuroimage* 52, 1215–1223. doi: 10.1016/j.neuroimage.2010.04.258
- 1841 Tomasi, D., and Volkow, N. D. (2012). Aging and functional brain networks. *Mol. Psychiatry* 17, 471, 549–558. doi: 10.1038/mp.2011.81
- 1842 van den Heuvel, M., Mandl, R., Luigjes, J., and Hulshoff Pol, H. (2008). Microstructural organization of the cingulum tract and the level of default mode functional connectivity. *J. Neurosci.* 28, 10844–10851. doi: 10.1523/JNEUROSCI.2964-08.2008
- 1844 van den Heuvel, M. P., and Sporns, O. (2013). An anatomical substrate for integration among functional networks in human cortex. *J. Neurosci.* 33, 14489–14500. doi: 10.1523/JNEUROSCI.2128-13.2013
- 1848 Van Dijk, K. R. A., Sabuncu, M. R., and Buckner, R. L. (2012). The influence of head motion on intrinsic functional connectivity MRI. *Neuroimage* 59, 431–438. doi: 10.1016/j.neuroimage.2011.07.044
- 1851 Vidal-Piñeiro, D., Martín-Trías, P., Arenaza-Urquijo, E. M., Sala-Llloch, R., Clemente, I. C., Mena-Sánchez, I., et al. (2014). Task-dependent activity and connectivity predict episodic memory network-based responses to brain stimulation in healthy aging. *Brain Stimul.* 7, 287–296. doi: 10.1016/j.brs.2013.12.016
- 1856
- 1857
- 1858
- 1859
- 1860
- 1861
- 1862
- 1863
- 1864
- 1865
- 1866
- 1867
- 1868
- 1869
- 1870
- 1871
- 1872
- 1873
- 1874
- 1875
- 1876
- 1877
- 1878
- 1879
- 1880
- 1881
- 1882 Walhovd, K. B., Westlye, L. T., Amlien, I., Espeseth, T., Reinvang, I., Raz, N., et al. (2011). Consistent neuroanatomical age-related volume differences across multiple samples. *Neurobiol. Aging* 32, 916–932. doi: 10.1016/j.neurobiolaging.2009.05.013
- 1885 Wang, L., Laviolette, P., O'Keefe, K., Putcha, D., Bakkour, A., Van Dijk, K. R. A., et al. (2010). Intrinsic connectivity between the hippocampus and posteromedial cortex predicts memory performance in cognitively intact older individuals. *Neuroimage* 51, 910–917. doi: 10.1016/j.neuroimage.2010.02.046
- 1887 Westlye, L. T., Walhovd, K. B., Dale, A. M., Bjørnerud, A., Due-Tønnessen, P., Engvig, A., et al. (2010). Life-span changes of the human brain white matter: diffusion tensor imaging (DTI) and volumetry. *Cereb. Cortex* 20, 2055–2068. doi: 10.1093/cercor/bhp280
- 1891 Westlye, L. T., Walhovd, K. B., Dale, A. M., Espeseth, T., Reinvang, I., Raz, N., et al. (2009). Increased sensitivity to effects of normal aging and Alzheimer's disease on cortical thickness by adjustment for local variability in gray/white contrast: a multi-sample MRI study. *Neuroimage* 47, 1545–1557. doi: 10.1016/j.neuroimage.2009.05.084
- 1896
- 1897
- 1898
- 1899
- 1900
- 1901
- 1902
- 1903
- 1904
- 1905
- 1906
- 1907
- 1908
- 1909
- 1910
- 1911
- 1912
- 1913
- 1914
- 1915
- 1916
- 1917
- 1918
- 1919
- 1920
- 1921
- 1922
- 1923
- 1924
- 1925
- 1926
- 1927
- 1928
- 1929
- 1930
- 1931
- 1932
- 1933
- 1934
- 1935
- 1936
- 1937
- 1938
- Conflict of Interest Statement:** The authors declare that the research was conducted in the absence of any commercial or financial relationships that could be construed as a potential conflict of interest.
- Received: 21 June 2014; accepted: 09 September 2014; published online: xx September 2014.
- Citation: Vidal-Piñeiro D, Valls-Pedret C, Fernández-Cabello S, Arenaza-Urquijo EM, Sala-Llloch R, Solana E, Bargalló N, Junqué C, Ros E and Bartrés-Faz D (2014) Decreased Default Mode Network connectivity correlates with age-associated structural and cognitive changes. *Front. Aging Neurosci.* 6:256. doi: 10.3389/fnagi.2014.00256
- This article was submitted to the journal *Frontiers in Aging Neuroscience*. Copyright © 2014 Vidal-Piñeiro, Valls-Pedret, Fernández-Cabello, Arenaza-Urquijo, Sala-Llloch, Solana, Bargalló, Junqué, Ros and Bartrés-Faz. This is an open-access article distributed under the terms of the Creative Commons Attribution License (CC BY). The use, distribution and reproduction in other forums is permitted, provided the original author(s) or licensor are credited and that the original publication in this journal is cited, in accordance with accepted academic practice. No use, distribution or reproduction is permitted which does not comply with these terms.

3. Study III

Neurochemical modulation in default-mode network nodes induced by transcranial magnetic stimulation

Dídac Vidal-Piñeiro^a, Pablo Martín-Trias^a, Carles Falcón^b, Núria Bargalló^{c,d}, Josep Valls-Solé^e, Carme Junque^{a,c}, Alvaro Pascual-Leone A^{f,g}, David Bartrés-Faz^{a,c}.

Short Title: Neurochemical modulation in DMN following TMS

Classification: Biological Sciences, Neuroscience.

Keywords: Transcranial Magnetic Stimulation, Default-mode network, GABA Magnetic Resonance Spectroscopy, fMRI connectivity, Plasticity.

Affiliations:

^aDepartment of Psychiatry and Clinical Psychobiology, Faculty of Medicine, University of Barcelona; ^bMedical Imaging Group, University of Barcelona, CIBER-BBN; ^c Institut d'Investigacions Biomèdiques August Pi i Sunyer (IDIBAPS); ^dNeuroradiology Section, Radiology Service, Centre de Diagnòstic per la Imatge, Hospital Clinic de Barcelona, ^eEMG Unit, Neurology Service, Hospital Clinic de Barcelona; Barcelona, Spain, 08036; ^fBerenson-Allen Center for Noninvasive Brain Stimulation, and Beth Israel Deaconess Medical Center, Harvard Medical School; Boston, MA 02215; ^gInstitut Universitari de Neurorehabilitació Guttmann-UAB, Badalona, Spain, 08196.

Corresponding author:

David Bartrés-Faz, PhD;

Department of Psychiatry and Clinical Psychobiology Faculty of Medicine, University of Barcelona Casanova, 143, 08036 Barcelona, Spain

Tel: + 34 934039295; Fax: +34 93 4035294; Mail: dbartres@ub.edu

Abstract

Glutamate and GABA are the major excitatory and inhibitory brain neurotransmitters respectively, and constitute the basic microcircuit in the brain. These neurotransmitters have consistently been related to large-scale network expression, such as the default mode network (DMN). The DMN is deactivated during task-related processes and it is severely compromised in several psychiatric and neurodegenerative disorders. To investigate whether glutamate and GABA could be

modulated within the DMN, we applied individually guided, neuronavigated, patterned repetitive transcranial magnetic stimulation (rTMS) to the left inferior parietal lobe (IPL), in-between two magnetic resonance spectroscopy (MRS) acquisitions from 36 young subjects. After rTMS, modulations in GABA and Glx (glutamate + glutamine measure) were observed in both local and distal DMN nodes. Intermittent theta-burst stimulation increased GABA in the precuneus (PCU), while continuous theta-burst stimulation increased Glx in the left IPL. No changes were detected after sham stimulation. Neurotransmitter modulation in the distal areas (PCU) was found to be correlated with baseline fMRI connectivity between this region and the TMS-targeted area (left IPL). The prediction of neurotransmitter modulation by connectivity highlights the relevance of connectivity patterns to predict brain responses to protocols inducing plasticity-like changes, and encourages the use of connectivity-based methods of rTMS targeting. Finally, the ability to modulate major inhibitory and excitatory neurotransmitters within distal core nodes of the DMN by means of rTMS may open new avenues to interventional studies in major neurodegenerative and psychiatric conditions.

Introduction

In the last two decades, resting-state functional imaging studies have identified the presence of certain components that fluctuate synchronously(1, 2), which are thought to reflect the intrinsic functional architecture of the brain. One of the resting-state networks (RSN), the default mode network (DMN), has been intensively investigated(3). This network is comprised of posterior medial midline structures (precuneus/posterior cingulate cortex [PCU/PCC]), medial prefrontal cortex (mPFC), lateral inferior parietal lobes (IPL) and temporal nodes. The DMN has been shown to be consistently activated during rest, while its nodes exhibit decreased engagement during externally oriented tasks(4). This network is compromised in several neurodegenerative and psychiatric disorders, such as schizophrenia(5, 6), autism(7), Alzheimer's disease(8, 9), and even healthy aging(10). Alterations in the DMN are often reflected by reductions in connectivity between nodes, reduced resting-state metabolism, and a lack of task-induced deactivation.

Glutamatergic and GABAergic cells are the main excitatory and inhibitory constituents of the canonical microcircuit(11), and hence mediate neuronal activity. Glutamate and GABA neurotransmitters can be non-invasively quantified in humans by MR spectroscopy(12), and have consistently been associated with neuroimaging technique estimates(13, 14). Specifically, in the DMN, GABA concentration has been shown to predict task-induced deactivations(15), while glutamate showed an inverse pattern, and hence predicts reduced deactivations(16). Connectivity within DMN nodes and the interconnectivity of this system with other RSN has also been shown to be mediated by GABA and glutamate(14, 17).

In accordance with their fundamental role in mechanisms of neuroplasticity, GABA and glutamate imbalances(18, 19) have been reported in the abovementioned conditions characterized by DMN dysfunction. In this regard, in the Alzheimer's disease (AD) neuropathological pathway, neuroplasticity is altered in association with a glutamate/GABA microcircuit dysfunction, which shows complex interactions with A β deposition(20). Therefore, glutamate and GABA modulation within the DMN after the application of plasticity-inducing procedures may offer a unique opportunity to assess the state of excitatory/inhibitory circuitry and its relationship with cognition and macronetwork expression. Ultimately, these measures may also be useful to monitor disease progression or response to treatments.

The use of non-invasive brain stimulation techniques (NIBS), such as repetitive transcranial magnetic stimulation (rTMS), has emerged as an optimal methodological approach in humans to modulate the neurochemical substrate of the DMN nodes in a controlled manner. Patterned protocols of stimulation such as theta-burst stimulation(21) (TBS), can modulate cortical excitability. This produces long-term potentiation (LTP) and long-term depression (LTD)-like phenomena, up to an hour after stimulation cessation. Physiological and pharmacological investigations revealed glutamatergic(22) and GABAergic(23) involvement in TBS-induced plasticity effects. According to the pattern, intermittent TBS (iTBS) enhances cortical excitability, while continuous TBS (cTBS) produces inhibitory post-effects(21). However, NIBS after-effects, both in the underlying stimulated tissue and in distal interconnected areas(24), are highly dependent on a variety of parameters(25). In this sense, functional brain connectivity patterns have emerged as relevant measures to predict behavioral(26) and BOLD(27) rTMS after-effects.

rTMS can directly modulate DMN functionality(28) by targeting an accessible cortical node of this network in the left IPL. So far, it has been shown that stimulating this area produces connectivity changes between DMN nodes assessed by rs-fMRI(29), and alpha rhythm enhancement assessed by electroencephalography(30). In addition, magnetic resonance spectroscopy (MRS) has been proved a sensitive technique to capture NIBS after-effects(31–33), such as revealing increased GABA concentration in the motor cortex following cTBS(23). These neurotransmitter changes after stimulation have been shown to be functionally relevant, as GABA responsiveness to transcranial direct current stimulation was related to greater changes in reaction times and task-related fMRI signal decrements(34).

Although NIBS can modulate neurotransmitter concentration, and these neurotransmitters proved to be relevant for understanding interindividual differences in DMN properties, no study has so far addressed whether GABA or glutamate measures can be modulated by TMS within the DMN. The main objective of this investigation was to study whether a single TMS session would result in the modulation of neurotransmitter concentration in both local and distal DMN nodes (left IPL and PCU), assessed with MRS. To accomplish this objective, we applied individually guided neuronavigated sham, intermittent or continuous TBS stimulation in-between two MRI acquisitions. We hypothesized that active rTMS would induce neurotransmitter changes compared to sham stimulation in a similar fashion in both local and distal areas. We expected GABA increases after cTBS (as ref. 26) and a reversed effect after iTBS. We also hypothesized that the magnitude

of neurotransmitter changes induced by rTMS would be related to the intrinsic connectivity between the stimulated area and the region where neurotransmitters were assessed (Stim-to-PCU connectivity).

Results

Participants completed the experimental protocol detailed in [Figure 1](#). Specifically, subjects underwent TBS stimulation in-between two MRI acquisitions and were assigned to one of three experimental groups that differed in the stimulation protocol: Sham, iTBS or cTBS. TBS targets were defined individually, based on an rs-fMRI dataset acquired before the main day of the experiment. Stimulation trains were delivered over the left IPL area, following a method previously described to identify the peak of maximum connectivity within the default mode network(28, 29) (see [SI](#)). On the main day of the experiment, pre- and post-TBS MRI acquisitions included two ¹H-MRS sequences whose voxels of interest (VOIs) were placed: 1) 'locally', on the area underlying the TBS stimulation in the left IPL, and 2) 'distally' in the PCU ([Figure 2c](#)). Additionally, an rs-fMRI was acquired during the pre-TBS MRI acquisition, to study the relation of neurotransmitter modulation and brain intrinsic dynamics. The main analysis, which assessed TBS effects on metabolite concentrations (Glx and GABA), consisted of repeated-measures analysis of variance (ANOVA) accounting for group (sham*cTBS*ITBS) and time (pre*post). Hence, a total of 4 ANOVAS were performed, one for each spectra location (PCU and left IPL) and neurotransmitter (Glx and GABA). Spectroscopy was acquired with a MEGA-PRESS J-difference editing pulse sequence ([Figure 2a,b, and Methods](#)). Glx and GABA quantifications, from difference spectra, were expressed as tNAA ratios and multiplied by the CSF correction factor. For simplicity in the text we refer to such ratios as GABA and Glx.

The descriptive results of neurotransmitter concentration are summarized in [Table 1](#). Left IPL Glx ANOVA showed a significant interaction ($F=4.776$, $p=0.017$), with a higher Glx concentration after cTBS than in the sham group. No main effects of group ($F=2.785$, $p=0.08$) or time ($F=2.117$, $p=.157$) were found. No main or interaction effects for GABA were detected in the left IPL ($p>0.2$). In the PCU, a significant interaction was found in the GABA ANOVA ($F=5.041$, $p=0.013$), with higher GABA concentration after iTBS stimulation than in the other two groups. No main effects were detected (Group:[$F=.216$, $p=.807$], Time: [$F=.246$, $p=.624$]). No main or interaction effects for Glx were detected in the PCU ($p>0.1$; [Figure 3](#), [Figure S2](#)). The main results were not dependent on internal

reference or on the application of the CSF partial volume correction, as a complementary analysis in which these variables were changed replicated the main results (SI).

Next, we investigated the covariation between Glx and GABA modulation due to stimulation in every experimental group (iTBS, cTBS and Sham) and location (left IPL and PCU). A correlation between GABA and Glx changes was found in those conditions where TMS produced a significant modulation in a neurotransmitter. Hence, a negative correlation between GABA and Glx changes was found in the left IPL for the cTBS group ($r=-0.73$, $p=0.027$) and a trend towards significance in the PCU was observed in the iTBS group ($r=-0.62$, $p=0.055$) (Figure 4). No other conditions showed a significant effect ($p>0.05$).

Finally, we studied the influence of connectivity patterns on neurochemical changes in distal regions produced by TBS stimulation; as such patterns are increasingly considered a key factor to understand stimulation effects. Consequently, we correlated Glx and GABA changes (post- and pre-TBS $^1\text{H-MRS}$) for each experimental group with rs-fMRI connectivity between stimulation (Stim-ROI) and the PCU VOI (PCU-ROI) in a seed-to-seed approach using the functional sequence acquired during the main day of the experiment, minutes before stimulation. The functional connectivity measure was obtained by correlating preprocessed rs-fMRI time series of both regions of interest (ROIs) in the functional space. ROIs only included GM voxels and were individually defined as 6 mm-radius spherical masks, centered over stimulation coordinates and over the center of gravity of the PCU VOI (see Methods). The distal GABA increase after stimulation was positively predicted by Stim-to-PCU connectivity. In other terms, positive changes in GABA concentration in PCU after iTBS were strongly related to baseline functional connectivity between the stimulated area and the spectroscopic VOI (Figure 5). Additionally, Glx variations for cTBS and iTBS groups were negatively correlated with rs-fMRI connectivity. GABA and Glx changes after sham stimulation were unrelated to rs-fMRI functional connectivity (Table 1). An additional exploratory seed-to-brain connectivity analysis showed relatively high specificity of the Stim-to-PCU connectivity measure as a predictor of distal neurotransmitter change; especially for neurotransmitter changes in the iTBS group (see SI and Figure S3).

To confirm the correct location of spectra VOIs in-between DMN nodes, a control analysis was performed to study the resemblance of VOI connectivity to DMN. Subject-specific voxelwise connectivity maps were obtained by regressing left IPL and PCU ROIs timeseries, which were centered in VOIs center of gravity. After transformation to standard space, individual connectivity

maps were compared to reported large-scale RSN(2), and group connectivity maps were obtained by non-parametrical permutation testing. Both results confirmed that voxels were correctly acquired within DMN (Figure S1). Next, the test-retest reproducibility of neurotransmitter ratios was assessed by the intraclass correlation coefficient (ICC) in the sham group for left IPL (n=10) and PCU (n=11) ¹H-MRS acquisitions. Glx reproducibility indices were ICC=0.83 and ICC=0.36, while GABA indices were ICC=0.75 and ICC=0.79 for left IPL and PCU VOIs respectively. All reproducibility coefficients were high(35) (>0.72), except for the PCU Glx quantification. Finally analyses were performed to rule-out the possibility that different location or tissue composition variables of the spectra could explain the main results. A high-resolution 3D image (hr-3D) acquired prior to the main day of the experiment was further segmented into tissue type (Table S1). Co-registration of medium-resolution 3D images (mr-3D), acquired during the main day of the experiment, to the hr-3D images allowed an overlapping percentage and spectra tissue type composition analysis. No differences were found for the GM/(WM+GM) ratio or for overlapping percentages in any statistical test (p>0.05). We found an interaction effect (F=4.105, p=0.028) of CSF percentage in the left IPL, which suggests that CSF values were higher after iTBS. Although it is unlikely that this difference affects previously described results, main analyses were performed with and without CSF partial volume correction. For the detailed control results see SI.

Discussion

The present study provides the first evidence of controlled neurotransmitter modulation within the DMN, by means of plasticity-inducing stimulation protocols. Two main findings were observed: first, rTMS applied to the left IPL induced brain dynamic neurotransmitter changes both locally and distally in a modality-dependent fashion; and second, the magnitude of the induced neurotransmitter modulation in the PCU was strongly associated with the strength of baseline functional connectivity between the TMS-targeted area and this distal region.

After-effects of rTMS on cortical excitability outlast the stimulation period by a few tens of minutes, and are supported by changes in synaptic strength(36). Our observation of changes in the metabolite concentrations during an MRS acquisition performed several minutes after the TBS cessation are consistent with glutamate and GABAergic implication in TBS after-effects(21, 23), as well as with current evidence that NIBS techniques can modify regional metabolite

concentrations(23, 31, 33). Novel observation of the distal modulation of neurotransmitter concentrations is in accordance with established knowledge that shows propagation of rTMS after-effects to distal interconnected areas(24). In our study, the observation that TBS applied to the IPL modulates the neurochemical characteristics of the PCU is likely to be related to the fact that these regions exhibit strong patterns of functional connectivity, possibly mediated by direct structural connections(37).

Previous studies employing TBS in the motor cortex observed a modulation of motor evoked potentials, with iTBS resulting in prolonged increases of excitability and cTBS producing decreases(21). However, TBS modality may affect distinct neuron populations and intracortical circuits(38). Although precise mechanisms of brain responses to rTMS remain to be fully elucidated, when compared to previous literature, the observed direction of spectroscopic changes after both stimulations in our reports seems counterintuitive(23, 32, 33). Hence, in the most comparable study, Stagg and colleagues(23) found GABA increases in M1 following cTBS over this region, while we observed local Glx increases in the locally stimulated area (IPL) after the same type of stimulation. Discrepancies between both findings may be related to the distinct characteristics of the targeted networks. Neuroimaging techniques have revealed DMN idiosyncratic properties, such as deactivation during goal-directed external tasks(4), increased metabolism at rest(39), a high correlation between functional and structural connectivity(37), or that DMN is active in the most stable state of the brain(40). Intracranial recordings(41, 42) further confirmed that DMN has a unique pattern of synaptic activity, which has been postulated as one of the several factors modulating the rTMS brain response(43). Notably, the only pair of studies that stimulated left IPL and explicitly studied rTMS modulation over DMN are compatible with our results(29, 30). Both investigations found increased coupling between DMN nodes after low-frequency TMS, while one of them also found reduced connectivity after high-frequency TMS(29). Our results that reflect increased GABA related to iTBS and increased Glx to cTBS may show some parallelism with these latter findings, as neuroimaging investigations demonstrated associations between higher glutamate-MRS measured concentrations and greater integrity of the DMN, and the opposite pattern for GABA(14, 16). However, it should be noted that discrepancies with previous MRS results can be related to other possibilities such as differential cito- and neurotransmitter architectonics(44, 45), coil orientation with gyral morphometry or a differential modulating role of other neurotransmitters (46).

The feasibility of distally increasing GABA in the PCU may be particularly relevant, considering that this region represents a core connectivity hub of the brain(47). We showed novel evidence that distal neurochemical modulation is predicted, with high specificity, by rs-fMRI connectivity between the stimulation targeted area and the PCU region. Intrinsic functional connectivity has proved to be capable of predicting behavioral rTMS post-effects(26), to interrogate the status of specific networks of interest in distinct conditions(48), and is emerging as an effective strategy to guide stimulation(28, 29). Increased baseline connectivity between the TMS target, the PCU site and the reported GABA concentration changes in response to stimulation may suggest direct propagation of stimulation effects. However, it is likely that network dynamics and their responses to stimulation interact in a more complex fashion, reflecting a multiplicity of changes that occur in the cortex, beyond those associated with GABA and glutamate-MRS. Changes may also be understood through adaptive compensatory processes that arise at different system levels. Such changes are known to emerge after stimulation and represent the plastic efforts of the brain to maintain the networks' functional role(49). Reciprocal relationships between task-positive and DMN systems(50), which are known to be mediated by glutamatergic and GABAergic measures(17, 51), and intra-DMN node relationships(29) may interact with the observed regional concentration modulation of neurochemicals. In this regard, ICC indices in the left IPL for both experimental groups were systematically lower than in the sham stimulation, which supports the idea of engagement of plasticity mechanisms even when no significant neurochemical modulation is detected. Altogether, the results suggest that connectivity must be taken into account when investigating TMS-induced distal changes, and a reciprocal relationship with neurotransmitters' MRS measures and network properties.

Our study provides further evidence that healthy brains respond to stimulation in a complex, dynamic manner, in order to maintain effective neuronal processing(52), thus revealing unique (adaptive) mechanisms of plasticity. Brain plasticity is critically tied to brain health across the lifespan. Local cortical and network plasticity might keep a fine-tuned balance within mechanisms that promote change and others that promote stability(53), optimizing functionality. Conversely, a dysfunction in plasticity underlies the symptoms of major neuropsychiatric disorders. Therefore, normalizing plasticity mechanisms may represent novel and effective therapeutic interventions(53). In AD, the impairment of neuroplasticity mechanisms is related to metabolism of the A β amyloid protein, which follows a pattern of aggregation closely overlapping the topography of the DMN(54). A β oligomers, which are highly involved in AD pathogenesis, disrupt

glutamatergic transmission(55) and inhibitory circuitry(56). Conversely, neuronal activity regulates A β concentrations(57). Abnormal levels of synaptic activity may lead to toxic A β secretion(58), suggesting that plasticity mechanisms and A β are part of a synaptic activity regulatory mechanism that is disrupted in AD(20). In human motor cortex, TMS studies in AD patients consistently revealed alteration of plasticity mechanisms(59, 60). As discussed above, the distal GABA responses to TBS observed in our study likely reflect part of the capacity of the DMN to respond with plastic adaptations. The fact that such changes were observed in a cortical region critically affected by A β aggregation in early AD(54, 61) opens the possibility that MRS-GABA responsiveness could be investigated as a putative physiological index of aberrant plasticity mechanisms in this condition. Studies looking for specific associations between such MRS responses and the status of primary pathophysiological markers of AD should help to clarify this issue. Further, dynamic modulation of neurotransmitters assessed with MRS has proved to be sensitive both to abnormal brain responses in neurological conditions(31) and to detect pharmacological interventions in the prodromal stage of AD(62). Hence, the possibility of studying plasticity dysfunction mechanisms by exerting experimental control over primarily and incipiently affected cortical regions holds promise as a putative physiological marker to monitor the effects of pharmacological and cognitive therapies.

The interpretation of molecular mechanisms accounting for the neurochemical modulation cannot be fully elucidated, as MRS quantifies total neurochemical concentrations and cannot distinguish between different pools(63). However, GABA-MRS seems to mainly capture tonic extracellular GABA(64). MEGA-PRESS-acquired GABA peaks contain contributions from both mobile brain molecules and homocarnosine, and partial contamination of the signal cannot be discarded. Nevertheless, these factors are unlikely to interact with the results. GABA modulations in our study may be related to upregulation of the glutamic acid decarboxylase enzyme that synthesizes GABA from glutamate(23, 31). Glutamate is the main excitatory neurotransmitter of the brain and glutamatergic neurons, though it is not uniquely involved in synaptic transmission, particularly in metabolic roles. We assessed Glx, a composite measure comprised of glutamate and glutamine, although glutamine seemed to be unmodified after stimulation(33). Dynamic changes in glutamate concentration may be explained within the context of altered enzymatic activity in response to changes in neuronal firing(33, 65). Interpretation results is also challenging as GABA and

glutamate-MRS changes may not necessarily reflect what baseline MRS concentrations reflect, and stimulation may not modulate just one aspect of the neurochemicals (i.e. theta-frequency stimulation may promote upregulation of synaptic strength(66)). Some limitations of our study need to be highlighted. First, some limitations are inherent to the technique and current knowledge on what it assesses(63, 67). Second, the small sample used in our study limits the study of intragroup variability. Third, we did not counterbalance the order of left IPL and PCU spectra acquisition.

In conclusion, this study provides the first evidence that stimulation in the DMN induces dynamic changes in neurotransmitters in both local and distal areas. MRS may provide unique information about plasticity mechanisms outside motor areas. The feasibility of modulating neurotransmitters in the DMN allows the possibility of studying aberrant plasticity in core areas of several neuropsychiatric disorders, such as schizophrenia, clinical AD and/or in relation to pathogenic measures such as A β deposition. Finally, we present the first evidence that neurotransmitter modulation is predicted by connectivity patterns, which highlights the relation between intrinsic network dynamics and neurotransmitter concentration.

Methods

Participants: Thirty-six healthy right-handed young subjects (age=23.50[2.00]; 7 males) were randomly assigned to one of three experimental groups (Sham, iTBS or cTBS). Four subjects (1 male) were discarded from the MRS analysis, due to poor quality data. These subjects were not included in any analysis; data from 2 left IPL spectras were removed due to lipid contamination, and one PCU spectra was removed due to MRS acquisition problems. Final analyses included 30 and 31 subjects for the left IPL and the PCU spectroscopy respectively. None of the participants had any neurological or psychiatric disorder or TMS contraindications(68). All subjects gave informed consent and the protocol was in accordance with the Declaration of Helsinki and approved by the local ethics committee.

Experimental design: The main experimental protocol consisted of a TMS session in-between MRI acquisitions. In both MRI sessions, two MRS were acquired in the PCU and the left IPL, along with structural and rs-fMRI acquisitions (see Figure 1). Prior to the main day of the experiment, subjects

underwent an MRI acquisition with hr-3D structural and rs-fMRI datasets, acquired for segmentation, co-registration and targeting purposes.

TMS: TBS was applied between two MRI sessions, according to previously described protocols(21). For the sham group, a sham device was used to mimic either cTBS or iTBS protocols. The mean intensity of stimulation was 36(7.1)% of maximum machine output, and no differences between groups were detected ($F=1.245$, $p=.372$). TBS was performed in a room adjacent to the MRI scanner and was neuronavigated. The stimulation target was defined individually as the area in the left IPL that showed highest functional correlation within the DMN. Detailed TMS protocols, motor thresholds acquisitions included, are described in [SI](#).

MRI acquisition: All subjects were examined on a 3T MRI scanner (Magnetom Trio Tim, Siemens, Germany). Three 3D structural datasets (2 mr-3D and 1 hr-3D) and two 5' rs-fMRI datasets were acquired during the experimental design. Four 9 cm^3 ^1H -MRS MEGA-PRESS sequences (256 spectral averages) were acquired, two in the pre-stimulation MRI acquisition and two immediately after TBS stimulation. MRS VOIs were located in the left IPL ([Figure 2c](#)) and the PCU. MR acquisition parameters are fully described in [SI](#).

Analysis

Neuroimaging analyses were performed with a combination of SPM (<http://www.fil.ion.ucl.ac.uk/spm/>), FSL (<http://fsl.fmrib.ox.ac.uk/fsl/fslwiki/>) and AFNI (<http://afni.nimh.nih.gov/afni/>) software, as well as tailored in-house scripts. Spectra data were analyzed with LCModel V.6.3-1a(69) ([Figure 2a,b](#)).

MRS analyses: For both “edit OFF” and difference spectra, we calculated the best fit of the experimental spectrum as a linear combination of model spectra. Fitting for “edit OFF” was performed over the spectral range from 0.2 to 4.2 ppm. MEGA-PRESS edited spectra were analyzed using a simulated basis set and fitting was performed between the 1.9 to 4.0 ppm spectral range. tCR was extracted from “edit OFF” spectra, and tNAA, GABA and Glx measures were extracted from the difference spectra. Only Cramér-Lao lower bounds (CRLB)<15% were considered. If not specified, metabolites of interest were expressed as tNAA ratios, further corrected with a CSF partial volume factor.

Structural analyses: Mr-3D images were co-registered with linear transformations to the previously acquired hr-3D images, which were segmented into tissue type to allow comparisons of the overlapping percentage between pre- and post-voxels and tissue type composition between experimental groups.

Connectivity analyses: To evaluate the relation between distal neurotransmitter modulation and connectivity, a seed-to-seed connectivity analysis with 6-mm radius spherical ROIs was performed. PCU-ROI was created in the center of gravity generated by overlapping pre- and post-TBS spectroscopic VOIs, while Stim-ROI was placed in the coordinates used to guide stimulation (see SI). After GM masking, rs-fMRI preprocessed ROIs timeseries were extracted and correlated for each subject. Preprocessing of the rs-fMRI pipeline is detailed in SI.

Data analysis: The main hypothesis, that the neurotransmitter change was due to stimulation, was tested using 3x2 repeated measures ANOVA with group (sham*cTBS*iTBS) and time (pre*post) as independent variables using PASW 18.0 software (IL, USA). To study GABA and Glx covariation and the relationship between connectivity and neurotransmitter modulations, bivariate Pearson's correlations were performed. The appropriate tests were used for secondary analyses. When not specified, data is presented as mean (SD) and significance is considered at $p < 0.05$.

Acknowledgments

This work was supported by a research grant from the Spanish Ministerio de Economía y Competitividad (PSI2012-38257) to Dr. David Bartrés-Faz. Dr. Alvaro Pascual-Leone was supported by a grant from the National Institutes of Health - Harvard Clinical and Translational Science Center/Harvard Catalyst (UL1 RR025758).

References

1. Biswal B, Yetkin FZ, Houghton VM, Hyde JS (1995) Functional connectivity in the motor cortex of resting human brain using echo-planar MRI. *Magn Reson Med Off J Soc Magn Reson Med Soc Magn Reson Med* 34:537–541.
2. Smith SM et al. (2009) Correspondence of the brain's functional architecture during activation and rest. *Proc Natl Acad Sci U S A* 106:13040–13045.
3. Raichle ME et al. (2001) A default mode of brain function. *Proc Natl Acad Sci U S A* 98:676–682.

4. Anticevic A et al. (2012) The role of default network deactivation in cognition and disease. *Trends Cogn Sci* 16:584–592.
5. Garrity AG et al. (2007) Aberrant “default mode” functional connectivity in schizophrenia. *Am J Psychiatry* 164:450–457.
6. Pujol N et al. (2013) Inferior frontal and insular cortical thinning is related to dysfunctional brain activation/deactivation during working memory task in schizophrenic patients. *Psychiatry Res* 214:94–101.
7. Lynch CJ et al. (2013) Default mode network in childhood autism: posteromedial cortex heterogeneity and relationship with social deficits. *Biol Psychiatry* 74:212–219.
8. Greicius MD, Srivastava G, Reiss AL, Menon V (2004) Default-mode network activity distinguishes Alzheimer’s disease from healthy aging: evidence from functional MRI. *Proc Natl Acad Sci U S A* 101:4637–4642.
9. Rombouts SARB, Barkhof F, Goekoop R, Stam CJ, Scheltens P (2005) Altered resting state networks in mild cognitive impairment and mild Alzheimer’s disease: an fMRI study. *Hum Brain Mapp* 26:231–239.
10. Andrews-Hanna JR et al. (2007) Disruption of Large-Scale Brain Systems in Advanced Aging. *Neuron* 56:924–935.
11. Logothetis NK (2008) What we can do and what we cannot do with fMRI. *Nature* 453:869–878.
12. Rae CD (2014) A guide to the metabolic pathways and function of metabolites observed in human brain 1H magnetic resonance spectra. *Neurochem Res* 39:1–36.
13. Muthukumaraswamy SD, Edden RAE, Jones DK, Swettenham JB, Singh KD (2009) Resting GABA concentration predicts peak gamma frequency and fMRI amplitude in response to visual stimulation in humans. *Proc Natl Acad Sci U S A* 106:8356–8361.
14. Kapogiannis D, Reiter DA, Willette AA, Mattson MP (2013) Posteromedial cortex glutamate and GABA predict intrinsic functional connectivity of the default mode network. *NeuroImage* 64:112–119.
15. Northoff G et al. (2007) GABA concentrations in the human anterior cingulate cortex predict negative BOLD responses in fMRI. *Nat Neurosci* 10:1515–1517.
16. Hu Y, Chen X, Gu H, Yang Y (2013) Resting-state glutamate and GABA concentrations predict task-induced deactivation in the default mode network. *J Neurosci Off J Soc Neurosci* 33:18566–18573.
17. Anticevic A et al. (2012) NMDA receptor function in large-scale anticorrelated neural systems with implications for cognition and schizophrenia. *Proc Natl Acad Sci U S A* 109:16720–16725.
18. Yizhar O et al. (2011) Neocortical excitation/inhibition balance in information processing and social dysfunction. *Nature* 477:171–178.
19. Palop JJ, Mucke L, Roberson ED (2011) Quantifying biomarkers of cognitive dysfunction and neuronal network hyperexcitability in mouse models of Alzheimer’s disease: depletion of calcium-dependent proteins and inhibitory hippocampal remodeling. *Methods Mol Biol Clifton NJ* 670:245–262.
20. Palop JJ, Mucke L (2010) Amyloid-? Induced Neuronal Dysfunction in Alzheimer’s Disease: From Synapses toward Neural Networks. *Nat Neurosci* 13:812–818.
21. Huang Y-Z, Edwards MJ, Rounis E, Bhatia KP, Rothwell JC (2005) Theta burst stimulation of the human motor cortex. *Neuron* 45:201–206.

22. Huang Y-Z, Chen R-S, Rothwell JC, Wen H-Y (2007) The after-effect of human theta burst stimulation is NMDA receptor dependent. *Clin Neurophysiol Off J Int Fed Clin Neurophysiol* 118:1028–1032.
23. Stagg CJ et al. (2009) Neurochemical Effects of Theta Burst Stimulation as Assessed by Magnetic Resonance Spectroscopy. *J Neurophysiol* 101:2872–2877.
24. Bestmann S et al. (2008) Dorsal premotor cortex exerts state-dependent causal influences on activity in contralateral primary motor and dorsal premotor cortex. *Cereb Cortex N Y N* 18:1281–1291.
25. Ridding MC, Ziemann U (2010) Determinants of the induction of cortical plasticity by non-invasive brain stimulation in healthy subjects. *J Physiol* 588:2291–2304.
26. Lee TG, D’Esposito M (2012) The dynamic nature of top-down signals originating from prefrontal cortex: a combined fMRI-TMS study. *J Neurosci Off J Soc Neurosci* 32:15458–15466.
27. Vidal-Piñeiro D et al. (2014) Task-dependent Activity and Connectivity Predict Episodic Memory Network-based Responses to Brain Stimulation in Healthy Aging. *Brain Stimulat.*
28. Halko MA, Eldaief MC, Horvath JC, Pascual-Leone A (2010) Combining transcranial magnetic stimulation and FMRI to examine the default mode network. *J Vis Exp JoVE.*
29. Eldaief MC, Halko MA, Buckner RL, Pascual-Leone A (2011) Transcranial magnetic stimulation modulates the brain’s intrinsic activity in a frequency-dependent manner. *Proc Natl Acad Sci U S A* 108:21229–21234.
30. Capotosto P, Babiloni C, Romani GL, Corbetta M (2013) Resting-state Modulation of Alpha Rhythms by Interference with Angular Gyrus Activity. *J Cogn Neurosci.*
31. Marjańska M et al. (2013) Brain dynamic neurochemical changes in dystonic patients: a magnetic resonance spectroscopy study. *Mov Disord Off J Mov Disord Soc* 28:201–209.
32. Clark VP, Coffman BA, Trumbo MC, Gasparovic C (2011) Transcranial direct current stimulation (tDCS) produces localized and specific alterations in neurochemistry: a ¹H magnetic resonance spectroscopy study. *Neurosci Lett* 500:67–71.
33. Stagg CJ et al. (2009) Polarity-sensitive modulation of cortical neurotransmitters by transcranial stimulation. *J Neurosci Off J Soc Neurosci* 29:5202–5206.
34. Stagg CJ, Bachtiar V, Johansen-Berg H (2011) The role of GABA in human motor learning. *Curr Biol CB* 21:480–484.
35. Andersen PK (1988) The design and analysis of clinical experiments, J. L. Fleiss, Wiley, Chichester, 1986. Number of pages: xiv + 432, price: £38.35/\$55.00. *Stat Med* 7:454–454.
36. Ziemann U et al. (2008) Consensus: Motor cortex plasticity protocols. *Brain Stimulat* 1:164–182.
37. Horn A, Ostwald D, Reiser M, Blankenburg F (2013) The structural-functional connectome and the default mode network of the human brain. *NeuroImage.*
38. Di Lazzaro V et al. (2008) The physiological basis of the effects of intermittent theta burst stimulation of the human motor cortex. *J Physiol* 586:3871–3879.
39. Gusnard DA, Raichle ME, Raichle ME (2001) Searching for a baseline: functional imaging and the resting human brain. *Nat Rev Neurosci* 2:685–694.

40. Deco G, Jirsa V, McIntosh AR, Sporns O, Kötter R (2009) Key role of coupling, delay, and noise in resting brain fluctuations. *Proc Natl Acad Sci U S A* 106:10302–10307.
41. Dastjerdi M et al. (2011) Differential electrophysiological response during rest, self-referential, and non-self-referential tasks in human posteromedial cortex. *Proc Natl Acad Sci U S A* 108:3023–3028.
42. Hayden BY, Smith DV, Platt ML (2009) Electrophysiological correlates of default-mode processing in macaque posterior cingulate cortex. *Proc Natl Acad Sci U S A* 106:5948–5953.
43. Todd G, Ridding MC (2010) The response to repetitive stimulation of human motor cortex is influenced by the history of synaptic activity. *Restor Neurol Neurosci* 28:459–467.
44. Palomero-Gallagher N, Vogt BA, Schleicher A, Mayberg HS, Zilles K (2009) Receptor architecture of human cingulate cortex: evaluation of the four-region neurobiological model. *Hum Brain Mapp* 30:2336–2355.
45. Economo CF von, Koskinas GN (2008) *Atlas of Cytoarchitectonics of the Adult Human Cerebral Cortex* (S Karger Ag).
46. Nitsche MA, Müller-Dahlhaus F, Paulus W, Ziemann U (2012) The pharmacology of neuroplasticity induced by non-invasive brain stimulation: building models for the clinical use of CNS active drugs. *J Physiol* 590:4641–4662.
47. Cole MW, Pathak S, Schneider W (2010) Identifying the brain's most globally connected regions. *NeuroImage* 49:3132–3148.
48. Bilek E et al. (2013) Application of high-frequency repetitive transcranial magnetic stimulation to the DLPFC alters human prefrontal-hippocampal functional interaction. *J Neurosci Off J Soc Neurosci* 33:7050–7056.
49. O'Shea J, Johansen-Berg H, Trief D, Göbel S, Rushworth MFS (2007) Functionally specific reorganization in human premotor cortex. *Neuron* 54:479–490.
50. Di X, Biswal BB (2013) Dynamic brain functional connectivity modulated by resting-state networks. *Brain Struct Funct*.
51. Chen AC et al. (2013) Causal interactions between fronto-parietal central executive and default-mode networks in humans. *Proc Natl Acad Sci U S A* 110:19944–19949.
52. Heise K-F et al. (2013) The aging motor system as a model for plastic changes of GABA-mediated intracortical inhibition and their behavioral relevance. *J Neurosci Off J Soc Neurosci* 33:9039–9049.
53. Oberman L, Pascual-Leone A (2013) Changes in plasticity across the lifespan: cause of disease and target for intervention. *Prog Brain Res* 207:91–120.
54. Buckner RL et al. (2005) Molecular, structural, and functional characterization of Alzheimer's disease: evidence for a relationship between default activity, amyloid, and memory. *J Neurosci Off J Soc Neurosci* 25:7709–7717.
55. Hsia AY et al. (1999) Plaque-independent disruption of neural circuits in Alzheimer's disease mouse models. *Proc Natl Acad Sci U S A* 96:3228–3233.
56. Ulfig N (1988) Neuronal loss and GABAergic innervation in the basal forebrain. *Trends Neurosci* 11:209.
57. Kamenetz F et al. (2003) APP processing and synaptic function. *Neuron* 37:925–937.
58. Bero AW et al. (2011) Neuronal activity regulates the regional vulnerability to amyloid- β deposition. *Nat Neurosci* 14:750–756.
59. Battaglia F et al. (2007) Cortical plasticity in Alzheimer's disease in humans and rodents. *Biol Psychiatry* 62:1405–1412.

60. Freitas C, Mondragón-Llorca H, Pascual-Leone A (2011) Noninvasive brain stimulation in Alzheimer's disease: systematic review and perspectives for the future. *Exp Gerontol* 46:611–627.
61. Buckner RL et al. (2009) Cortical hubs revealed by intrinsic functional connectivity: mapping, assessment of stability, and relation to Alzheimer's disease. *J Neurosci Off J Soc Neurosci* 29:1860–1873.
62. Friedman SD et al. (2013) Growth hormone-releasing hormone effects on brain γ -aminobutyric acid levels in mild cognitive impairment and healthy aging. *JAMA Neurol* 70:883–890.
63. Stagg CJ (2014) Magnetic Resonance Spectroscopy as a tool to study the role of GABA in motor-cortical plasticity. *NeuroImage* 86:19–27.
64. Stagg CJ et al. (2011) Relationship between physiological measures of excitability and levels of glutamate and GABA in the human motor cortex. *J Physiol* 589:5845–5855.
65. Sibson NR et al. (1998) Stoichiometric coupling of brain glucose metabolism and glutamatergic neuronal activity. *Proc Natl Acad Sci U S A* 95:316–321.
66. Thickbroom GW (2007) Transcranial magnetic stimulation and synaptic plasticity: experimental framework and human models. *Exp Brain Res Exp Hirnforsch Expérimentation Cérébrale* 180:583–593.
67. Mullins PG et al. (2014) Current practice in the use of MEGA-PRESS spectroscopy for the detection of GABA. *NeuroImage* 86:43–52.
68. Rossi S, Hallett M, Rossini PM, Pascual-Leone A (2009) Safety, ethical considerations, and application guidelines for the use of transcranial magnetic stimulation in clinical practice and research. *Clin Neurophysiol Off J Int Fed Clin Neurophysiol* 120:2008–2039.
69. Provencher SW (1993) Estimation of metabolite concentrations from localized in vivo proton NMR spectra. *Magn Reson Med Off J Soc Magn Reson Med Soc Magn Reson Med* 30:672–679.

Figures and Tables

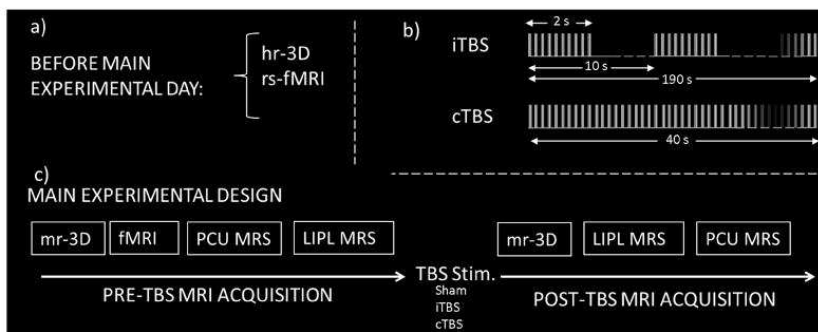

Figure 1. Protocol schema. a) Datasets acquired before the day of the experiment, b) schema of patterned repetitive transcranial magnetic stimulation used in the study and c) timeline schema of the main experimental design.

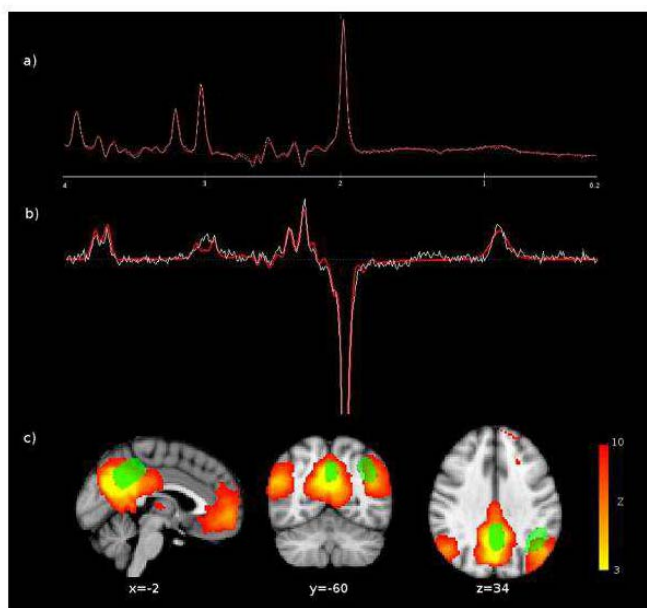

Figure2. Magnetic Resonance Spectroscopy sequences a) non-edited *Edit-OFF* and b) GABA-edited spectra acquired in the left IPL from a random subject. Grey dotted line represent baseline, white line the data and the red line represents the fitting. c) Mean positioning of PCU and Left IPL spectras (n>20) in Green, overlapping a DMN network published elsewhere (2), arbitrarily thresholded at z=3 in Red-Yellow scale.

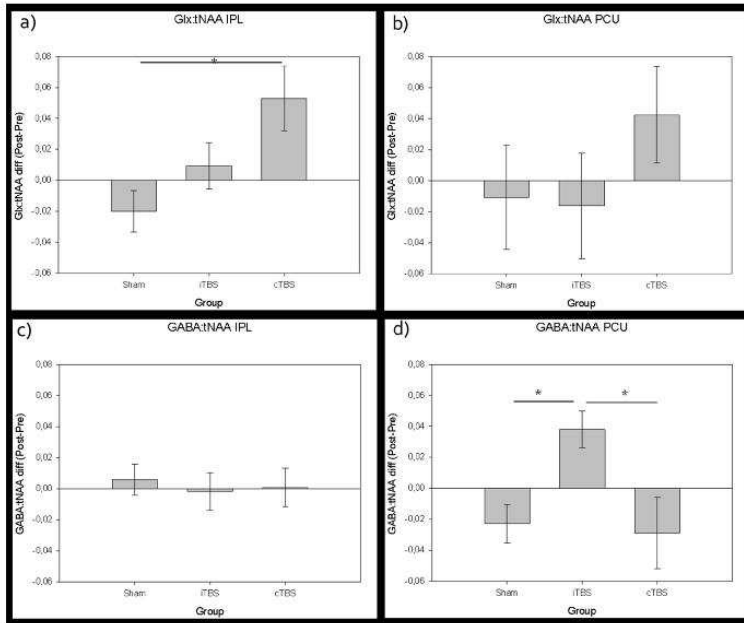

Figure 3. rTMS effect over Glx in the a) left IPL and in the b) PCU. rTMS over GABA in the c) left IPL and the d) PCU. Bars \pm SEM represent post-pre changes on metabolite concentrations.

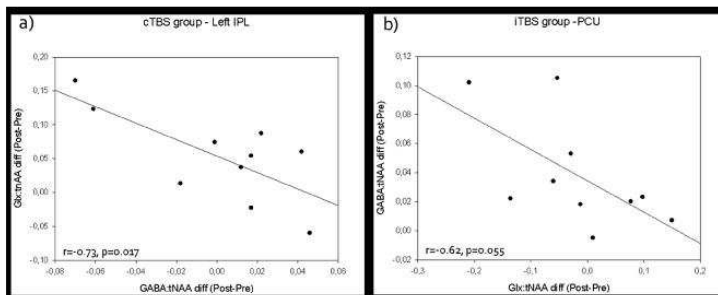

Figure 4. Negative correlation between Glx and GABA modulations after rTMS in the a) left IPL for the CTBS groups and b) in the PCU for the iTBS group.

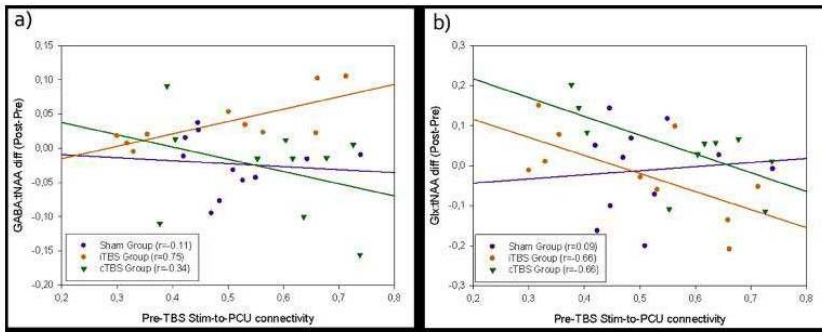

Figure 5. Relation between Stim-to-PCU connectivity and modulation after rTMS for each group for a) GABA and b) Glx MRS-concentrations. See also Table 2.

MRS descriptives

	n	pre-TBS GABA	post-TBS GABA	pre-TBS Glx	post-TBS Glx
Sham	10	.238(.04)	.244(.03)	.728(.06)	.708(.05)
iTBS	10	.265(.02)	.263(.04)	.761(.06)	.770(.05)
cTBS	10	.261(.03)	.261(.04)	.699(.06)	.752(.05)
All	30	.256(.03)	.256(.04)	.729(.06)	.743(.05)
Sham	11	.331(.05)	.308(.05)	.970(.10)	.960(.08)
iTBS	10	.302(.03)	.340(.05)	.993(.05)	.976(.11)
cTBS	10	.326(.04)	.297(.04)	.894(.09)	.936(.13)
All	31	.320(.04)	.315(.05)	.953(.09)	.958(.10)

Table 1. Descriptive MRS-metabolite concentrations for each group. Represented as tNAA ratios.

Correlation between PCU-StimROI connectivity and PCU neurotransmitter modulation

	GABA:tNAA diff	Glx:tNAA
Sham	-0.11(0.760)	0.09(0.78)
iTBS	0.75(0.011*)	-0.66(0.038*)
cTBS	-0.34(0.338)	-0.66(0.039*)

Table 2. Table 2. Pearsons(r) correlation between PCU-StimROI connectivity and PCU neurotransmitter changes. See also Figure 5.

Supplementary material**SI METHODS****Targeting protocol**

The stimulation target was individually defined as the coordinates within the left inferior parietal lobe (IPL) that showed the highest correlation with other default mode network (DMN) nodes. We operationalized this concept in a similar way as described in the literature(1, 2). We created 7 mm spherical ROIS in the medial prefrontal cortex (x,y,z=0,51,-7), the precuneus/posterior cingulate cortex (x,y,z=1,-55,17) and the right IPL (x,y,z=50,-64,27). Coordinates, obtained from previous studies(1, 3), were further transformed to functional space and a seed-based connectivity analysis of this ROIS within the left IPL was performed (thresholded at $r=0.1$). The targeted point was defined as the voxel with maximum conjoint correlation of the abovementioned connectivity maps. Coordinates (mean coordinates to MNI=-45,-67,32) were finally transformed to the stereotactic neuronavigated space.

Sequences acquired

The sequences were acquired with the following parameters.

Structural magnetic resonance Images (MRI): Three 3D structural datasets were acquired during the experimental design for each subject. One high-resolution 3D sequence (T1-weighted magnetization prepared rapid gradient echo [T1-weighted MPRAGE], sagittal plane acquisition, TR=2300 ms, TE=2.98 ms, 240 slices, slice thickness=1 mm, FOV=256 mm, matrix size=256×256) was acquired before the main day of the experiment, while two medium resolution 3D datasets were acquired in the pre- and post-stimulation MRI sessions (T1-weighted MPRAGE, sagittal plane acquisition, TR=1390 ms, TE=2.86 ms, 144 slices, slice thickness=0.625 mm, FOV=240 mm, matrix size=144×384).

Functional MRI (fMRI): Two 5' resting state fMRI datasets (T2*-weighted GE-EPI sequence, TR=2000, TE=16 ms, 36 slices per volume, slice thickness=3 mm, interslice gap=25%, FOV=240 mm, matrix size=128×128, 150 volumes) were acquired during the whole experiment, one prior to the main day of the experiment and the other during the pre-stimulation MRI acquisition.

MRS: 4 ¹H-MRS spectra were acquired with a MEGA-PRESS sequence during the study; two in the pre-stimulation MRI acquisition and two immediately after TBS stimulation. The spectra were located either in the PCU or the left IPL. MRS was acquired with the following parameters: MEGA-PRESS sequence; 256 spectral averages TR=1500 ms; TE=68 ms; voxel size=3.0*2*1.50 cm³; approximate duration: 10 minutes. Voxel of interest (VOI) location was guided by functional and structural information. Double-banded pulses were applied at 4.7 ppm to suppress water and at 1.9 or 7.5 in alternate lines to edit the γ -CH₂ resonance of GABA at 3.0 ppm. The first post-stimulation left IPL and PCU spectral lines were acquired 11 and 20 minutes after stimulation. No differences in temporal lag between end of stimulation and sequence acquisition were found ($p>0.4$) for any test.

Resting-state data preprocessing

Rs-fMRI data preprocessing included removal of the first 5 volumes, motion correction, skull stripping, spatial smoothing (full width at half maximum [FWHM] = 7 mm), grand mean scaling and filtering with both high-pass and low-pass filters (0.1 and 0.01 Hz thresholds). Next, the data were regressed with six rigid body realignment motion parameters, mean white matter and the CSF signal. No global signal regression was used. Registration to an MNI standard space (3 mm voxel) through a two-step linear transformation was performed for group comparisons and transformation purposes.

Repetitive transcranial magnetic stimulation procedures

Theta-burst stimulation (TBS): TBS was applied in-between two MRI sessions with a MagPro x100 Stimulator (MagVenture A|S, Denmark) and an eight-figure coil. TBS was applied according to previously described protocols(4). Intermittent TBS (iTBS) bursts consisted of 3 pulses of 50 Hz at an intensity of 80% of the active motor threshold, repeated every 200 ms for 2". These trains were separated by an 8" interstimulus interval for a total of 20 repetitions (600 pulses-190"). Continuous TBS (cTBS) had the same 3 pulses at a 50 Hz pattern repeated every 200 ms, which were applied continuously without an interstimulus interval (600 pulses - 40"). For the sham group, a sham device was used to mimic either cTBS or iTBS protocols. TBS was neuronavigated with a stereotactic system (eXimia Navigated Brain Stimulation, Nexstim, Finland). TBS was applied in the the left IPL region that showed highest functional correlation within the DMN (see above).

Motor thresholds: The resting motor threshold and active motor threshold were determined for the right first dorsal interosseous muscle over the left primary motor cortex hand knob. Resting motor threshold was defined as the lowest intensity of the TMS required to elicit motor-evoked-potentials (MEPs) of at least 50 μ v peak-to-peak amplitude in at least 6 of the 10 consecutive trials(5). Active motor threshold was defined as the minimum stimulus intensity that elicited at least 6 of 10 consecutive MEPs of 200 μ v during isometric contraction of first dorsal interosseous.

Connectivity Analysis

DMN resemblance

A seed-based correlation analysis was performed using, as seed regions, ROIs created in the center of gravity of each spectroscopic VOI, to rule-out the possibility of mismatches in VOI location with respect to DMN. Six mm-radius spherical ROIs were thresholded with a grey matter mask and their timeseries from preprocessed rs-fMRI datasets were extracted and correlated voxelwise. Connectivity maps were later transformed to MNI standard space and voxelwise nonparametric permutation testing(6) (5000 permutations) was performed to determinate which areas were functionally connected to left IPL and PCU ROIs (one-sample t-test against 0). Threshold-free cluster enhancement correction(7) (TFCE) was used and maps were thresholded at $p < 0.01$ family-wise error (FWE), corrected for multiple comparisons.

Additionally, subject-specific connectivity maps (left IPL-to-brain and PCU-to-brain connectivity) at standard space were compared to previously reported resting-state networks(8), which were available online (<http://www.fmrib.ox.ac.uk/analysis/brainmap+rsns/>). Cross-correlation analysis was performed by correlating each subject's connectivity maps to 10 validated resting-state networks (three visual networks, a cerebellar network, DMN, auditory, motor, executive and left and right frontoparietal networks). One-sample t-test (against 0) was performed and significance was set at $p < 0.01$ after the Bonferroni correction (10 comparisons), to check which resting-state networks were similar to the seed-based connectivity maps extracted from our sample.

Specificity of left IPL-to-PCU connectivity as a predictor of neurotransmitter changes in PCU

Since Stim-to-PCU connectivity predicted the neurotransmitter response to TBS, we aimed to check the specificity of this measure. Consequently, we correlated neurochemical changes due to TBS and seed-to-brain connectivity maps, from PCU and Stimulation ROI timeseries. PCU-ROI and Stim-ROI are defined in the **main text**. For each experimental group, four analyses were performed, as Stim-to-brain and PCU-to-brain connectivity maps were independently regressed for GABA and Glx change. Nonparametric permutation testing ($n=5000$) was performed and results were considered at $p < 0.05$ after TFCE, without multiple comparison correction, and a minimum voxel cluster extent of 500 voxels. These parameters were chosen to mimic as closely as possible the seed-to-seed analysis (see Methods).

SI RESULTS

MRS analysis

Main time*group ANOVA analyses (see Methods) were repeated without CSF partial volume correction and using tCR as an internal reference metabolite instead of tNAA. Both analyses replicated the main results (see Results). Glx ANOVA in the left IPL revealed a significant interaction both when expressed as tCR ratios ($F=4.967$, $p=0.015$) and without CSF partial volume correction ($F=6.752$, $p=0.004$). This suggests that Glx increased after cTBS. The GABA ANOVA in the PCU revealed a significant interaction both when expressed as tCR ratios ($F=5.545$, $p=0.009$) and without CSF partial volume correction ($F=4.958$, $p=0.014$). This suggests that GABA was higher than in the sham after iTBS stimulation. The other main interaction test did not reach significance ($p > 0.05$). The influence of CSF and internal reference on neurotransmitter change measures is almost irrelevant in the present study.

Magnetic resonance spectroscopy analysis

The mean concentrations of neurotransmitter for each voxel and VOI tissue percentage are displayed in [Table S1](#). Increased PCU metabolite concentrations are probably explained by increased grey matter (GM) relative to white matter (WM) concentration ratios in this area, in comparison with left IPL VOI. GABA and Glx have previously been found to be in higher concentrations in GM tissue than in WM. Plots representing the GABA and Glx change for every condition are shown in [Figure S1](#). Increased GABA in the PCU is evident for the iTBS group, and increased Glx was observed in the left IPL for the cTBS group. High variability in the Glx measure of change was found in the PCU, which may overshadow Glx changes after cTBS stimulation in this area.

Resemblance to DMN

The connectivity of the left IPL and PCU ROIs resembled the patterns of DMN ([Figure S2a,b](#), [Table S2](#)). Both regions were connected to DMN nodes such as the PCU, bilateral IPL, lateral temporal cortex, and medial prefrontal cortex. Additional structures such as the inferior and superior frontal gyrus or cerebellum were found to be functionally connected to both ROIs. Both patterns were topographically very similar, although the left IPL connectivity map was left-lateralized. Sparse negative correlations in the right supramarginal gyrus were only found for PCU ROIs. The lack of negative connectivity was probably due to a lack of global signal regression during preprocessing. Individual connectivity maps were correlated to validated RSN published elsewhere(8). Both left IPL and PCU connectivity maps were significantly correlated to DMN ($r=.171$, $p=8.9e-9$; $r=.38$, $p=1.27e-24$) after the Bonferroni correction. Additionally, left IPL was found to be positively correlated with the right and left frontoparietal network ($r=0.096$, $p=2.7e-5$; $r=0.221$, $p=8.17e-16$). Negative correlations to the motor network were found for both connectivity maps ($r=-0.060$, $p=0.001$; $r=-0.087$, $p=1.82e-4$), while the PCU connectivity map also negatively correlated with the auditory network ($r=-0.074$, $p=0.001$). These results confirmed the resemblance of both connectivity maps to the DMN network, while the slight dissimilitude is in accordance with the centrality of PCU within this network ([Figure S2c](#)). The other correlations were not statistically significant ($p>0.01$) after the Bonferroni correction.

Specificity of Stim-to-PCU connectivity measures as a predictor of neurotransmitter change in the PCU.

Voxelwise connectivity maps were generated from both Stim and PCU ROIs and voxelwise correlations of these maps with Glx and GABA changes were obtained for each experimental condition (Figure S3, Table S3). Although a total of 24 analyses were carried out, only those groups in which connectivity was able to predict neurotransmitter changes are discussed (for unpublished analyses please contact the corresponding author). Results showed good specificity of Stim-to-PCU connectivity measures as predictors of neurotransmitter change in the PCU after iTBS. These neurotransmitter changes were only predicted by the connectivity of Stim-ROI to posterior DMN areas. Similarly, the neurotransmitter changes were only predicted by the connectivity of PCU-ROI to posterior left-lateralized areas positively connected with PCU. Less specificity was found for the Stim-to-PCU connectivity measure when Glx change was predicted after cTBS. Neurotransmitter changes after sham stimulation were unrelated to DMN connectivity. Although inconclusive because of its exploratory character and its permissive threshold, this analysis suggests that neurotransmitter changes might be due to “real” intrinsic connectivity parameters instead of methodological aspects of this study. The analysis also suggests the relatively high specificity of Stim-to-PCU connectivity as a predictor of neurotransmitter change.

REFERENCES

1. Eldaief MC, Halko MA, Buckner RL, Pascual-Leone A (2011) Transcranial magnetic stimulation modulates the brain's intrinsic activity in a frequency-dependent manner. *Proc Natl Acad Sci U S A* 108:21229–21234.
2. Halko MA, Eldaief MC, Horvath JC, Pascual-Leone A (2010) Combining transcranial magnetic stimulation and fMRI to examine the default mode network. *J Vis Exp JoVE*.
3. Vincent JL, Kahn I, Snyder AZ, Raichle ME, Buckner RL (2008) Evidence for a Frontoparietal Control System Revealed by Intrinsic Functional Connectivity. *J Neurophysiol* 100:3328–3342.
4. Huang Y-Z, Edwards MJ, Rounis E, Bhatia KP, Rothwell JC (2005) Theta burst stimulation of the human motor cortex. *Neuron* 45:201–206.
5. Rothwell JC et al. (1999) Magnetic stimulation: motor evoked potentials. The International Federation of Clinical Neurophysiology. *Electroencephalogr Clin Neurophysiol Suppl* 52:97–103.
6. Nichols TE, Holmes AP (2002) Nonparametric permutation tests for functional neuroimaging: a primer with examples. *Hum Brain Mapp* 15:1–25.
7. Smith SM, Nichols TE (2009) Threshold-free cluster enhancement: addressing problems of smoothing, threshold dependence and localisation in cluster inference. *NeuroImage* 44:83–98.
8. Smith SM et al. (2009) Correspondence of the brain's functional architecture during

Figures and Tables

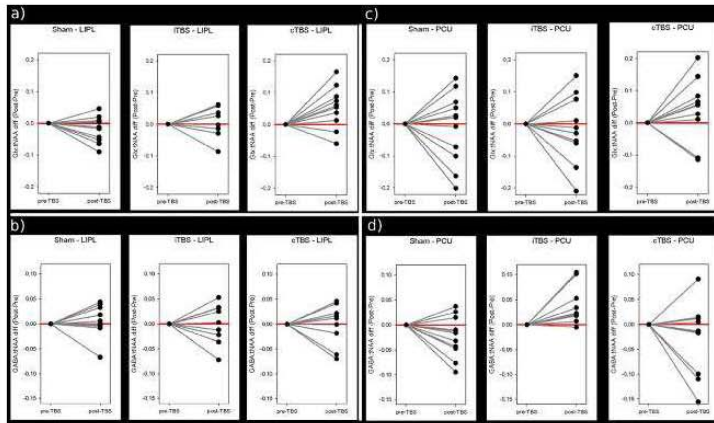

Figure S11. Individual changes in neurotransmitters for each group, metabolite and region. Plots represent deviation in post-stimulation MRS-assessment from baseline (pre).

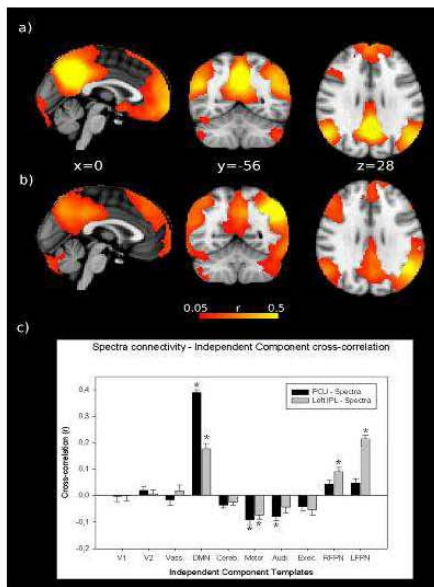

Figure S12. Areas significantly correlated with a) PCU and b) left IPL spectral centers of gravity rs-fMRI timeseries (FWE<0.01). For illustrative purposes, these areas are displayed as Red-Yellow maps representing the Pearson(r) correlation. C) Relationship between left IPL and PCU connectivity maps for each subject and large scale resting-state networks published elsewhere(8). Correlations were considered significant at $p < 0.01$ Bonferroni corrected.

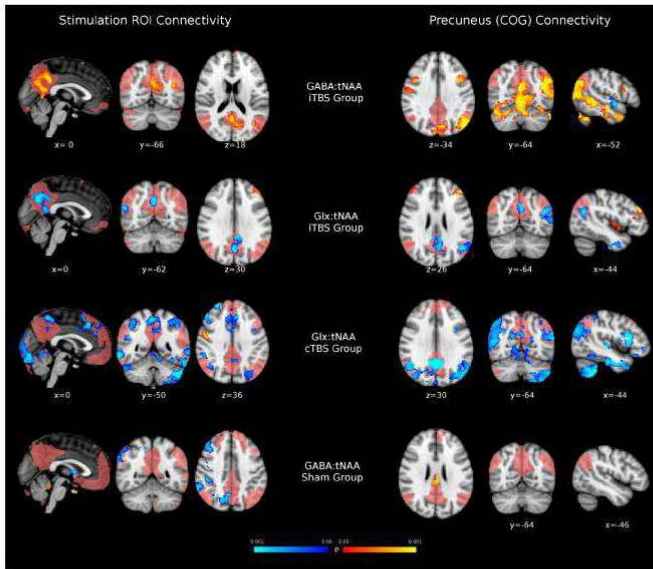

Figure S13. All-brain exploratory correlation between Stim-ROI timeseries (left side) and precuneus-ROI timeseries (right side) with neurochemical changes, to illustrate the specificity of Stim-to-PCU connectivity to predict neurochemical modulation. Red-Yellow colors represents positive correlations between neurochemical change and connectivity, while the Blue-LightBlue scale represents negative correlation with those two measures ($p < 0.05$ uncorrected; cluster size > 500). Due to space limitations, not all groups are displayed. See also Table S13.

MRS descriptives

Mean	Change(Post-Pre)								
	N	Min	Max	Mean	SD	Min	Max	Mean	SD

IPL GABA:tNAA	30	.19	.34	.26	.03	-.07	.05	.00	.04
IPL Glx:tNAA	30	.61	.86	.74	.05	-.09	.17	.01	.06
IPL GM	30	38.42	58.31	47.81	5.34	-7.46	8.23	.53	3.65
IPL WM	30	30.91	58.82	46.02	6.59	-14.72	9.08	-.39	5.08
IPL CSF	30	2.29	15.84	6.18	3.20	-4.38	7.16	-.14	2.02
IPL GM/(WM+GM)	30	.40	.63	.51	.06	-.09	.12	>.01	.05
IPL overlapping	30	66.71	94.02	84.20	5.70	----	----	----	----
PCU GABA:tNAA	31	.29	.41	.32	.04	-.15	.10	-.00	0.06
PCU Glx:tNAA	31	.75	1.19	.95	.08	-.20	.20	.00	.10
PCU GM	31	65.33	81.00	73.67	3.40	-1.89	1.38	-.23	.82
PCU WM	31	7.99	17.15	12.93	2.55	-3.81	1.80	-.18	1.20
PCU CSF	31	5.87	22.92	13.37	4.26	-.79	3.37	.42	1.06
PCU GM/(WM+GM)	31	.81	.91	.85	.03	-.02	.04	>.01	.01
PCU overlapping	31	33.53	91.77	73.32	13.81	---	----	----	----

Table SI1. Descriptive information displaying tissue composition, overlapping and neurochemical concentration indices of the MRS assessment.

All brain connectivity of spectra rs-fMRI timeseries

	Cluster Index	Voxels (2mm ²)	MAX p (max r)	X	Y	Z	Area
<u>COG-connectivity</u>							
<u>PCU</u>							
Positive conn	1	28301	1 (0.83)	0	-52	38	Precuneus
	2	14645	1 (0.42)	0	62	-8	Frontal Pole

	3	6686	1 (0.21)	26	-86	-28	Right Lateral Occipital Lobe
Negative conn	1	166	1 (0.20)	56	-28	38	Right Supramarginal Gyrus
<u>COG-connectivity</u>							
<u>Left IPL</u>							
Positive conn	1	39027	1 (0.70)	-40	-58	38	Left Angular Gyrus
	2	12639	1 (0.33)	-36	12	60	Left Middle Frontal Gyrus

Table S12. Correlation between PCU-StimROI connectivity and PCU neurotransmitter changes. See also Figure 5 in the main text.

Correlation between brain connectivity and neurochemicals change

Stim

Connectivity

	Cluster						
	Index	Voxels	MAX	X	Y	Z	Area
<i>iTBS</i>							
Δ GABA:tNAA+		1444	0.998	-6	-70	28	Precuneus
Δ GABA:tNAA-							
Δ Glx:tNAA+	1	940	0.992	30	6	0	Right Putamen
Δ Glx:tNAA-	1	1105	0.998	0	-66	30	Precuneus
<i>cTBS</i>							
Δ Glx:tNAA+							
Δ Glx:tNAA-	9	8381	1	-26	-84	-48	Cerebellum
	8	3126	1	34	22	48	Right Middle Frontal Gyrus
	7	1454	1	64	-50	-10	Right Middle Temporal Gyrus
	6	1384	0.992	44	-52	26	Right Angular Gyrus
	5	1374	0.992	-38	-54	54	Left Superior Parietal Lobule

4	978	0.999	-28	-28	-8	Left Hippocampus
3	945	1	28	48	14	Right Frontal Pole
2	915	0.997	2	-50	58	Precuneus
1	890	1	-22	14	54	Left Superior Frontal Gyrus

Sham

Δ GABA:tNAA+1	581	0.999	-34	-38	-10	Left Parahippocampal Gyrus
Δ GABA:tNAA- 3	1735	0.998	46	-30	46	Right Postcentral Gyrus
2	965	0.993	40	24	44	Right Middle Frontal Gyrus
1	626	0.998	18	-72	42	Right Lateral Occipital Cortex

Precuneus -
Centre of
Gravity

iTBS

Δ GABA:tNAA+2	15248	1	-54	-58	-34	Cerebellum
1	2354	0.999	54	-16	-18	Right Middle Temporal Gyrus
Δ GABA:tNAA- 1	2961	1	-28	10	-34	Left Temporal Pole
Δ Glx:tNAA+ 2	1130	1	-32	34	34	Left Middle Temporal Gyrus
1	1064	1	20	38	-18	Right Frontal Pole
Δ Glx:tNAA- 2	2524	0.999	-68	-18	-12	Left Temporal Temporal Gyrus
1	908	0.998	-2	-66	36	Precuneus

cTBS

Δ Glx:tNAA+ 1	583	0.999	28	66	-10	Right Frontal Pole
Δ Glx:tNAA- 3	10480	1	-8	6	-20	Subcallosal Cortex
2	10058	1	62	-50	-12	Right Inferior Temporal Gyrus

Sham

Δ GABA:tNAA+2	1158	0.998	10	-6	58	Right Juxtapositional Lobule	
	1	589	1	-26	18	60	Left Superior Frontal Gyrus

Δ GABA:tNAA-

Table S13. All-brain exploratory correlations between Stim-ROI and Precuneus-ROI timeseries with neurochemical changes. Due to space limitations, not all the groups are described. See also Figure S13.

Chapter 5: Summarized Results

1. Main Results

Globally, the results showed the feasibility of experimentally using TMS plasticity inducing protocols to modulate memory networks assessed either as BOLD signal activation or as neurotransmitter concentrations. The results also showed the key role of intrinsic functional connectivity to understand distal responses to TMS. The results highlight the relevance of the frontal and DMN networks in order to understand decline or preservation of memory function in aging.

The principal results of the three studies are summarized in the following sections:

2. Study I

Main results after applying real or sham iTBS over the left IFG in healthy elders in order to study behavioural and brain functional changes during an episodic task included the following:

- 1) Intermittent TBS did not produce changes in performance in an episodic memory task.
- 2) TMS significantly changed BOLD responses during the episodic memory task. Functional brain TMS-induced changes were found specifically when subjects were performing a deep encoding task in local (left inferior frontal gyrus) and distal areas (occipital cortex).
- 3) Areas where iTBS effects were found belong to memory encoding networks.
- 4) TMS effects correlated with task-related connectivity shifting measures at pre-iTBS encoding task.

5) When subjects were at “resting-state” no stimulation changes in connectivity or in spontaneous brain activity measures were detected.

3. Study II

Main results obtained after studying the anatomical, perfusion and cognitive correlates of antero-posterior DMN connectivity in healthy elders are summarized as follows:

- 1) Antero-posterior mPFC-PCU DMN connectivity is significantly reduced in ageing.
- 2) In ageing, mPFC-PCU coupling is related to cognition, specifically to memory performance.
- 3) mPFC-PCU DMN connectivity is associated with measures of GM and WM (VBM, MD, GWC) integrity in several brain areas, not restricted to DMN.
- 4) Perfusion measures, assessed with ASL technique, are unrelated to antero-posterior DMN connectivity.
- 5) mPFC-PCU DMN structural correlates appear to be located in areas of high age vulnerability.

4. Study III

In this study, TBS stimulation was applied in-between two MRI acquisitions that included MRS and fMRI sequences. The main findings to be highlighted include:

- 1) TBS applied to the left IPL induced brain dynamic neurotransmitter changes both locally and distally in a modality-dependent fashion. Specifically iTBS increased GABA, distally, in the PCU while cTBS increased Glx in the left IPL, the area underneath stimulation.

2) The magnitude of the induced neurotransmitter modulation in the PCU was strongly associated with the strength of baseline functional connectivity between the TMS-targeted area and this distal region.

Chapter 6: General Discussion

This thesis aimed to characterize and modulate large-scale brain networks involved in long-term episodic memory through multimodal MRI assessment and patterned TMS stimulation focused in the implications for cognitive aging. This chapter will be divided in three sections where the following topics will be discussed: characterization and alterations of memory networks in aging, the relevance of plasticity and NIBS techniques to understand brain aging, and memory functions and the relevance of multimodal assessment to better understand functional networks in aging.

1. Memory networks characterization and age-related alterations

It is increasingly accepted that behavioral and cognitive functions arise from interactions within and between distributed brain systems (Bressler and Menon, 2010) being fMRI an optimal technique to study brain from this perspective. Regarding memory, several brain circuits have been highlighted such as MTL-PFC dynamic interactions or the DMN (Andrews-Hanna et al., 2007; Grady et al., 2003). Normal aging is accompanied by disruptive alterations in the engagement and coordination of large-scale brain systems that support memory functions both at rest and during task contexts (see Ferreira and Busatto, 2013; Grady, 2012 for reviews). In this sense, prefrontal regions connected to temporal and posterior areas and the DMN network are highly altered in aging and crucial for memory processes. The present thesis extended these evidences by studying in elders the specific role of PFC in an episodic encoding task with different levels of processing and by characterizing DMN alterations in aging.

PFC cortex has attracted considerable interest in cognitive neuroscience of aging as it have been pinpointed as a higher-order area that engages multiple plasticity

mechanisms trying to compensate the negative impact of age over cognitive function (Cabeza et al., 2002). In **Study I**, we investigate the involvement of PFC in different episodic encoding processes and how PFC influenced, in a task-dependent fashion activity in mnemonic networks. Concretely, we studied left IFG involvement under deep (semantic) and shallow (perceptual) encoding by means of patterned TMS. Left IFG region has been highlighted as fundamental for semantic encoding processes in fMRI literature along with DLPFC (Kapur et al., 1994; Otten et al., 2001; Wagner et al., 1998). Using a TMS interference paradigm Innocenti and colleagues (2010) causally demonstrated specific involvement of the DLPFC in deep encoding processes as stimulation applied over this region reduced memory performance only when it was semantically encoded. While our results did not show behavioural effects of patterned TMS as previously hypothesized according to previous studies from our group (Solé-Padullés et al., 2006), we found task-dependent effects of TMS over fMRI activity in local and distal posterior areas. That is, left IFG TMS only affected brain networks when subjects encoded stimuli in a semantic processing fashion. These results are in good agreement with a specific PFC role in deep LoP processing (Innocenti et al., 2010) as well as with the role of left IFG in semantic control (Jefferies, 2013). Left IFG may selectively exert top-down modulation over posterior, relatively unspecific, areas hierarchically located before visual areas involved in semantic recognition. These results are in agreement with several neuroimaging studies that reach similar conclusions by using disparate cognitive paradigms (Çukur et al., 2013; Kherif et al., 2011; Urooj et al., 2013). This top-down modulation might reflect either an early attentional shift towards facilitating deep encoding or instead a continuous feedforward network that leads to enhanced recognition during semantic encoding. Memory decline in aging seems greater in shallower LoPs, such as in perceptual encoding, than during semantic encoding (see Park and Gutchess, 2000 for a review). However, older people seem to have problems to spontaneously use semantic strategies which are susceptible to be amenable to cognitive training (Kirchhoff et al., 2012; Logan et al., 2002). Top-down modulation of semantic processing might be a compensatory mechanism by which elders can relatively maintain deep encoding performance in aging when semantic encoding strategies are provided. Top-down mechanisms, though affected by age

(i.e. inhibition processes, Gazzaley and D'Esposito, 2007), might change and adapt during lifespan in an attempt to maintain function. In a verbal memory task, older adults showed increased parahippocampal-frontal connectivity and reduced hippocampal-frontal connectivity which was interpreted as evidence that older adults compensate for hippocampal deficits for relying more on other structures and processes (Daselaar et al., 2006). Similar results have been reported in other memory paradigms (Addis et al., 2010; Dennis et al., 2008). Thus when deep encoding strategies are provided to older people, left IFG might engage an attentional shift towards early visual areas with the objective to compensate deficits when spontaneously codifying new verbal information. Knowledge of the biological processes that led to successful encoding of material in aging is necessary to elaborate effective strategies and obtain functional modifications of memory networks and behavioural gains.

Study II and **Study III** were focused on the DMN, which investigated through rs-fMRI, has found to be highly susceptible to the effects of ageing (see Ferreira and Busatto, 2013; Hafkemeijer et al., 2012 for reviews), DMN integrity, especially inter-nodal connectivity, has been consistently related to memory functions, particularly in elders populations (Andrews-Hanna et al., 2007; He et al., 2012; Sala-Llonch et al., 2014b; Wang et al., 2010a). Our results, in **Study II** expand this previous knowledge with a large, homogeneous sample of older adults by finding that antero-posterior DMN connectivity is altered in ageing and that, in elders, this connectivity predicts memory function. We found that coupling between posterior midline and mPFC nodes, key nodes of the DMN, were especially affected by age in agreement with several other studies (Andrews-Hanna et al., 2007; Biswal et al., 2010; Bluhm et al., 2008; Campbell et al., 2013; Mevel et al., 2013). In addition the link between memory and DMN network integrity during resting-state is increasingly being accepted (Andrews-Hanna et al., 2007; Wang et al., 2010a). As a good example, a recent study by our group conducted in an independent sample also found a relationship between functional DMN connectivity measures and memory using an independent sample and graph-based analysis (Sala-Llonch et al., 2014b). We also found that DMN connectivity correlates belong to areas of high age-related

susceptibility suggesting that connectivity might be present at early stages of aging before other macrostructural changes are evident. That is in agreement with the observation that middle-age healthy subjects (Biswal et al., 2010; Bluhm et al., 2008; Evers et al., 2012) already have reduced DMN connectivity.

DMN disconnection in ageing does not seem to reflect (successful) compensatory mechanisms; rather, this disconnection is likely to be a reflection of brain ageing and inefficient processing related to the centrality of these areas regarding the connectome (de Pasquale et al., 2012). Deficient coupling at rest might reflect inefficient allocation of neural resources necessary for correct performance during episodic memory tasks (Stevens et al., 2008). Age-related DMN disconnection at rest in ageing then, interpreted as brain deficits to dynamically shift and adapt to the external demands can be easily linked to alterations of and/or by plasticity mechanisms (Fjell et al., 2014; Freitas et al., 2013; Oberman and Pascual-Leone, 2013). The suggestion that regions characterized by a high degree of life-long plasticity are vulnerable to the detrimental effects of normal ageing (this age-vulnerability also renders them more susceptible to additional, pathological AD-related changes, Fjell et al., 2014; Mesulam, 1999) is a provocative hypothesis that is gaining attention and is coherent with our results. The relevance of plasticity has been both considered as an adaptive mechanism and as a factor of risk that may lead to pathology (Oberman and Pascual-Leone, 2013). DMN areas are among the ones with the highest neuroplasticity capacity in the cerebral cortex, as they play a central role in brain functioning and specifically in learning and memory processes. This increased demand of plasticity may thus make this system especially vulnerable during the lifespan (Fjell et al., 2014) and functional disconnection might well represent an early marker of brain ageing, which could partially emerge from maladaptive plasticity mechanisms during the lifespan.

2. Controlled induction of plasticity in memory networks: Assessment of circuitry and local plasticity

Several animal studies revealed that neurobiological substrates of age-associated cognitive decline are associated with alterations in synaptic plasticity such as the balance between LTP and LTD thresholds and a more rapid decay of hippocampal LTP which are further associated with memory function (Barnes, 2003, 1979; Bliss, 2003; Burke and Barnes, 2006; Rosenzweig and Barnes, 2003).

While fMRI has become a useful tool to investigate the consequence of plasticity in humans, repetitive TMS is additionally able to explore in vivo the state of such mechanisms. TMS is capable to non-invasively and controllably induce engagement of plasticity mechanisms and to make use of them to improve cognition and behaviour (Oberman and Pascual-Leone, 2013). In **Study I**, we failed in using patterned TMS as a tool to modulate memory performance (as expected; Solé-Padullés et al., 2006). However, lack of behavioural results allowed us to interpret network changes by TMS as a physiological probe and to discuss induced modulations as the existence of a specific role of left IFG in a semantic encoding network that consisted in a task-dependent semantic top-down modulation (see **Memory networks** characterization and age-related alterations for detailed discussion)

Instead in **Study III** we use patterned TMS to evaluate the state of local plasticity mechanisms. While plasticity mechanisms are continuously operational, the ability to change and adapt becomes increasingly less efficient with advancing age (Freitas et al., 2013). In humans and by means of TMS several studies replicated earlier animal findings mostly within sensorimotor cortex (see Freitas et al., 2013; Zimerman and Hummel, 2010 for reviews). As example Freitas et al. (2011) found that the duration and the magnitude of corticospinal excitability modulation by patterned TMS was inversely correlated with age, suggesting that LTD-like plasticity becomes increasingly less efficient with age. We demonstrated, for the first time in

humans, the feasibility to evaluate local plasticity mechanisms in key cores of the DMN by modulating GABA and Glutamate neurotransmitters concentration after patterned TMS. Specifically GABA modulation in the posteriomedial cortex which reflects engagement of plasticity mechanisms, represents a unique opportunity to examine local plasticity mechanisms in a crucial area for both healthy and pathological aging. It has been proposed that diminished local cortical plasticity might be tied to the brains engagement of macrostructural plasticity modifications whose consequences are evidenced by fMRI (Freitas et al., 2013). Even more crucial is the feedforward relationship between synaptic plasticity mechanisms and A β amyloid protein, which follows a pattern of aggregation closely overlapping the topography of the DMN (Buckner et al., 2005). A β oligomers, highly involved in AD pathogenesis, disrupt glutamatergic transmission (Hsia et al., 1999) and inhibitory circuitry (Ulfig, 1988). Conversely, neuronal activity regulates A β concentrations (Kamenetz et al., 2003). Abnormal levels of synaptic activity may lead to toxic A β secretion (Bero et al., 2011), suggesting that plasticity mechanisms and A β are part of a synaptic activity regulatory mechanism that is disrupted in AD (Palop and Mucke, 2010). Our study constitutes a novel approach to study plasticity, in a cortical region critically affected both by healthy aging and by A β aggregation in early AD (Buckner et al., 2009, 2005). Pararely MRS-GABA in combination to TMS seems a useful technique to study aberrant plasticity mechanisms in areas outside the motor cortex (Marjańska et al., 2013).

This work also contributes to understand how TMS impacts the brain. NIBS literature established both that TMS effects propagates transynaptically to distal areas (Bestmann et al., 2008) and that its induced-effects are state-dependent, that is, TMS impact over the brain depends on the state of the system when stimulated (Silvanto et al., 2008). Both studies demonstrated distal effects of patterned TBS either reflected by GABA concentration modulation or by an increase of BOLD signal during an encoding task. Importantly though, both studies demonstrated state-dependency effects of TMS as its magnitude depended on functional connectivity between the stimulated area and the area where the effects were assessed. In **Study I** we demonstrated a correlation with pre-stimulation task-dependent shift in

connectivity and distal change of activity during semantic processing. In **Study III**, we showed a correlation between distal neurotransmitter modulation and pre-stimulation DMN connectivity. Both findings provide novel information as the measure used in the first study, a shift in connectivity, and the relationship between neurotransmitters modulation and intrinsic connectivity was unpublished. Still, the results are in good agreement with several studies that highlighted the role of functional connectivity as a moderating variable of TMS effects (Cárdenas-Morales et al., 2013; Fox et al., 2012b). TMS impact over brain and behavior proved to be related both to direct connectivity measures (Andoh and Zatorre, 2013; Nettekoven et al., 2014) and indirect compensatory circuits (Cárdenas-Morales et al., 2013; Lee and D'Esposito, 2012). Consequently intrinsic functional connectivity have been proposed as a method to improve TMS targeting (Eldaief et al., 2011; Fox et al., 2012b; Halko et al., 2010) as well as previous modulation of intrinsic connectivity could represent a novel technique to improve TMS effects.

In conclusion, to understand memory function decline and preservation in aging it is absolutely necessary to invoke the concept of plasticity. Synaptic plasticity is not only inherently tied to learning and memory but diminished synaptic plasticity in aging and the engagement of macrostructural plasticity changes in an attempt to maintain normal functioning are also determining memory network and its engagement during memory tasks. Studying how plasticity mechanisms relate at different levels of expression in the next few years will be necessary to obtain a comprehensive knowledge of brain aging. NIBS, and more specifically patterned TMS, represents a unique technique able to interrogate for plasticity mechanisms and its consequence over memory networks in aging and a powerful scientific tool to use in combination with other neuroimaging techniques.

3. Multimodal analysis of memory network in aging

Brain aging is a multifactorial complex phenomenon characterized by changes at different levels from cellular and synaptic dysfunctions to macrostructural functional and structural connectome modifications. While BOLD signal provides a surrogate measure of brain activity that allows the study of the brain as a dynamic interaction of distributed brain areas, fMRI results alone are often of limited interpretability as no causality can be inferred (Logothetis, 2008). Consequently, in the last years, multimodal studies of aging started to appear such as those relating neurotransmitter with rs-fMRI properties (Duncan et al., 2014), or those relating structure and function (Greicius et al., 2009) which allowed a broader and more complex interpretations of the aging brain.

All the studies of the present thesis have been carried on employing a multimodal approach (see **Chapter 3: Methods**). In **Study II**, perfusion, white matter and grey matter indexes were used in an attempt to provide a more comprehensive description of altered connectivity in ageing as knowledge of the causes and consequences of decreased antero-posterior DMN connectivity remains limited. We found that perfusion was unrelated to antero-posterior DMN connectivity while both grey matter and white matter measures were related to the DMN coupling. Grey matter correlates of DMN were limited to posterior areas suggesting that the disconnection produces a different pattern of grey matter deterioration in frontal and posterior areas as suggested by other studies (Chen et al., 2011; Li et al., 2013) and highlighting the relevance of posteriomedial areas as the main DMN hub (Campbell et al., 2013; de Pasquale et al., 2012). The greater correlations were found between DMN connectivity and white matter integrity measures. Integrity of several long-range antero-posterior tracts, not limited to cingulum bundle, correlated with DMN connectivity suggesting that structural integrity is partially supporting functional networks within the DMN (Khalsa et al., 2013; van den Heuvel et al., 2008). However, results suggested that other tracts, besides those directly connecting mPFC and posteriomedial nodes (van den Heuvel et al., 2009) are related to maintenance of DMN in aging, an interpretation which concurs with few other studies (Luo et al., 2012; Teipel et al., 2010). The most striking result was that GWC measures showed a high topological concordance with DMN. That is, DMN

connectivity was greatly predicted by GWC indices within DMN. GWC might, in great measure, reflect integrity in thinly myelinated white matter near grey matter boundaries (Cho et al., 1997; Magnaldi et al., 1993; Westlye et al., 2009). Consequently, white matter near cortical surface may be closely associated with the maintenance of the synchronous function among neural networks, upon which optimal cognition would depend. Such observations open new avenues to explore the relationships between structural and functional connectivity characteristics of the ageing brain, as thinly myelinated white matter tracts have been reported to have enhanced age-related susceptibility (Bartzokis et al., 2004; Tang et al., 1997).

In **Study I** and **Study III**, use of the TMS along with fMRI allow the extraction of causal inferences from fMRI signal changes providing greater explanatory power to the results. In **Study III**, we additionally relate rs-fMRI connectivity to neurochemical concentration. The possibility to quantify main excitatory and inhibitory neurotransmitters in the brain in vivo with MRS allows the possibility of relating these neurochemicals with rs-fMRI properties (Donahue et al., 2010; Hu et al., 2013; Kapogiannis et al., 2013; Northoff et al., 2007). As Glutamate and GABA are mediating neuronal activity (Logothetis, 2008) its concentrations have been repeatedly related to fMRI signal (see Duncan et al., 2014 for a review). Regarding plasticity mechanisms, tDCS modulation of BOLD signal in a motor learning task was related to local baseline GABA concentration (Stagg et al., 2011), while, complementarily, we showed that DMN connectivity at baseline predicted GABA and Glutamate modulation in distal (posteriomedial) DMN areas. That suggests a complex relationship between baseline neurochemical and network properties and the responsiveness of the system to controlled induction of plasticity through more studies are needed to extract conclusive inferences. Altogether, multimodal and causal analysis will be of utmost importance to outline a comprehensive explanation of brain aging and the subsequent memory function decline.

Chapter 7:

Conclusions

The main conclusions that can be derived from the studies of this thesis are the following:

- 1) Long-range functional networks specifically frontal and DMN networks are fundamental to understand memory function and dysfunction in elders.
- 2) Antero-posterior DMN connectivity is reduced in aging and predicts memory performance function.
- 3) In elders, antero-posterior DMN connectivity is related to grey matter and white matter integrity in areas of high age-related susceptibility, comprising, but not limited, to DMN.
- 4) Left IFG exerts top-down influences over primary visual areas during semantic encoding, which might be related to the relative preservation of deep encoded material in elders.
- 5) Application of patterned TMS over encoding networks is able to induce physiological changes that outlast the period of stimulation in both local and distal areas as reflected by BOLD signal changes and neurotransmitters modulation.
- 6) Patterned TMS over memory networks shows state-dependency phenomenon both at rest and during tasks as the induced effect over the brain is moderated by intrinsic network functional connectivity.
- 7) Neurotransmitters modulation assessed with MRS in response to patterned TMS is a useful tool to interrogate local plasticity properties critical areas for healthy and pathological aging.

Resum de la tesis

Els països desenvolupats estan experimentant increments substancials en la proporció de població envellida (Cohen, 2003). La vellesa comporta un deteriorament tant cognitiu com motor, i, més important, representa el major factor de risc per a varies malalties neurodegeneratives com la malaltia de Alzhèimer (AD; Hebert et al., 2003). És d'una importància socioeconòmica primordial promoure la independència funcional i la qualitat de vida en la vellesa. Donat que en aquests moments el declivi neurocognitiu constitueix el major perill per a un envelliment ràpid en la nostra societat, és absolutament necessari conèixer aquells factors que es relacionen amb fragilitat o protecció neurocognitiva com n'és l'expressió de les xarxes cerebrals que sostenen la cognició.

La psicologia cognitiva ha caracteritzat durant dècades els canvis cognitius en l'envelliment (Glisky, 2007; Park and Schwarz, 1999) entre els quals destaca la memòria episòdica a llarg termini (Craik et al., 1987; Zacks et al., 2000) afectada des de principis de l'edat adulta (Park and Reuter-Lorenz, 2009). La memòria episòdica fa referència a aquella memòria relacionada amb successos autobiogràfics que han ocorregut en un lloc i un moment particular i que es poden evocar de forma explícita. El declivi mnèsic en l'envelliment està afectat en els diferents processos de formació de memòria com són la codificació, l'emmagatzematge i el record. No obstant diferents tipus de subprocessos, com pot ser la forma (nivell de profunditat; Craik and Lockhart, 1972; Logan et al., 2002) en que un estímul s'ha adquirit moderarà l'afectació deguda l'edat. Diferents estructures, entre les quals destaquen les del lòbul temporal medial (MTL; hipocamp, parahippocamp, còrtex entorrinal), del còrtex prefrontal (PFC) i les estructures de la Default-Mode Network (DMN) són fonamentals per a la memòria episòdica. Per altre banda, les tècniques de neuroimatge han permès caracteritzar el cervell envellit per un aprimament cortical, reduccions volumètriques de substància gris, expansió ventricular, densitat reduïda de substància blanca, caiguda de neurotransmissors i alteracions en l'expressió funcional del cervell. No obstant, part dels canvis produïts durant l'envelliment són

de caràcter compensatori a degut a la manifestació de mecanismes de plasticitat (Grady, 2012b). El cervell és un òrgan dinàmic i adaptatiu que intenta mantenir un control cognitiu *homeostàtic* i que canvia de forma dinàmica durant de la vida a través de la promoció de mecanismes de plasticitat. En l'envelliment aquests canvis tracten de mantenir la funció cerebral davant els insults biològics produïts per l'edat a través de reorganitzacions de xarxes o el reclutament de regions addicionals durant tasques cognitives (Freitas et al., 2013).

La neurociència cognitiva en l'envelliment tracta d'unir els coneixements tant de la neurociència com de la psicologia cognitiva al estudiar aquells mecanismes cerebrals associats a canvis cognitius en la vellesa; és a dir, comprendre i explicar quins són els mecanismes biològics subjacents associats al declivi o a la preservació de la funcions cognitives en ancians. A nivell estructural la pèrdua de memòria episòdica en la vellesa s'ha associat a alteracions de substància grisa tant en regions prefrontals com en regions temporals medials i a una pèrdua d'integritat entre aquestes dos àrees. A nivell funcional la ressonància magnètica funcional (fMRI) ha resultat una tècnica de gran ajuda per l'alteració de l'expressió de les xarxes en l'edat. Inicialment el PFC generà un interès especial, ja que en aquestes regions s'hi ha observat consistentment canvis de tipus compensatori, essencialment augments de reclutament neural en tasques mnèsiques, interpretats com a mecanismes de resposta a la pèrdua de capacitats cerebrals implicats en el manteniment de la funció cognitiva (Cabeza et al., 2002; Spreng et al., 2010). Tanmateix aquests mecanismes compensatoris no són necessàriament exitosos sinó que poden resultar fallits o, fins i tot, aberrants. Recentment, s'han relacionat les pèrdues de memòria en l'envelliment i el deteriorament de la DMN (Andrews-Hanna et al., 2007; He et al., 2012; Sala-Llonch et al., 2014b). La DMN es defineix com una xarxa neuronal a gran escala (RSN), és a dir, com un conjunt de regions cerebrals la activitat de les quals fluctua sincrònicament al llarg del temps (Damoiseaux et al., 2006; Fox et al., 2005), que compren estructures posteriors medials, parietals inferior laterals, estructures temporals medials i mitges i el còrtex prefrontal medial (Laird et al., 2009). Significativament, aquestes regions cerebrals estan fortament relacionades amb la AD i la deposició de β -Amiloide (β A), així com els seus principals nodes són

regions claus en el *connectome* cerebral (Buckner et al., 2009; van den Heuvel and Sporns, 2013). Les alteracions de la DMN han estat generalment avaluades en contextos lliures de tasca, en *resting-state* (rs-fMRI); no obstant, les disfuncions són també evidents durant la realització de tasques cognitives, sent una menor desactivació d'aquestes àrees davant de tasques de codificació mnèsica una observació paradigmàtica (Miller et al., 2008). En els darrers anys, han aparegut estudis multimodals que permeten analitzar conjuntament informació estructural i funcional i representen una excitant aproximació alhora de proporcionar una explicació comprensiva de l'envelliment cerebral (Andrews-Hanna et al., 2007; Daselaar et al., 2013). La connectivitat avaluada a través de rs-fMRI, sembla estar fortament mediada per varis factors com poden ésser la integritat de la substància blanca, la gris, els dèficits dopaminèrgics i la deposició de β A (Ferreira and Busatto, 2013).

La plasticitat pot ésser conceptualitzada com aquella propietat intrínseca del cervell humà que permet al sistema nerviós sobreposar-se a les limitacions del genoma i adaptar-se a les pressions ambientals, als canvis fisiològics i a les experiències (Oberman and Pascual-Leone, 2013; Pascual-Leone et al., 2005). No és possible, doncs, entendre el funcionament psicològic normal sense invocar el concepte de plasticitat cerebral, sent aquest darrer el mecanisme essencial per l'aprenentatge i el desenvolupament. En l'envelliment la plasticitat local es redueix (Freitas et al., 2011b), no obstant, les conseqüències d'aquesta a nivell macroestructural són evidents com és el cas dels canvis compensatoris prefrontals anteriorment esmentats (Grady, 2012b). Mentre els mecanismes de plasticitat són essencials per a adaptar-se a les demandes també poden conduir a patrons d'adaptació fallits o patològics (Oberman and Pascual-Leone, 2013). En aquest sentit un sistema capaç de reorganitzacions flexibles també pateix el risc d'arranjaments corticals indesitjats que poden comportar patologia cerebral. Contextualitzat en l'envelliment, s'ha proposat que la DMN, com a àrea central del *connectome* i clau per a la formació de noves memòries, és una de les àrees amb més necessitat d'utilitzar mecanismes de plasticitat i, com a conseqüència, més susceptible de ser afectada per processos aberrants d'origen plàstic (Fjell et al., 2014). L'estudi dels mecanismes de plasticitat

amb l'edat s'ha realitzat clàssicament amb animals on s'han descrit nombroses alteracions en els mecanismes de potenciació i depressió a llarg termini (LTP, LTD; Barnes, 2003). Tanmateix en humans s'ha beneficiat enormement de la introducció de les tècniques d'estimulació cerebral no-invasiva (NIBS) ja que permeten la caracterització de la plasticitat local i de xarxes de manera experimental causal i no invasiva (Oberman and Pascual-Leone, 2013).

Entre les NIBS, destaca la Estimulació Magnètica Transcranial (TMS) que es basa en el principi de la inducció electromagnètica de Faraday actuant a través de l'aplicació de breus camps magnètics en una bobina que traspassen el crani i provoquen la despolarització de les neurones subjacents (Wagner et al., 2007). Els mecanismes d'acció, pobrament dilucidats, suggereixen un impacte de la estimulació sobre els límits axonals (Huerta and Volpe, 2009; Ridding and Rothwell, 2007). La mesura més directa dels efectes de la TMS s'obté en el sistema motor a través del registre dels potencials evocats motors. No obstant, combinada amb altres tècniques com la fMRI o la RM per espectroscòpia (MRS) permeten mesurar canvis cerebrals associats a la TMS fora el còrtex motor. La TMS aplicada de forma repetitiva és capaç d'induir modificacions transitòries de l'activitat del còrtex subjacent que es mantenen durant varis minuts després de l'estimulació i que es reflecteixen per canvis de magnitud dels potencial evocats, per l'expressió de les xarxes cerebrals o per canvis en mecanismes cel·lulars, sinàptics i moleculars. Les bases neurofisiològiques dels mecanismes que governen les respostes cerebrals de la TMS repetitiva es poden entendre dins el marc de canvis que reflecteixen variacions de plasticitat cortical (Di Lazzaro, 2013; Thickbroom, 2007). Nous paradigmes d'estimulació, com la Theta-Burst Stimulation (TBS) s'han desenvolupat amb la finalitat d'emular els mecanismes similars als de LTP i LTD amb més precisió (Huang et al., 2005). Estudis fisiològics i farmacològics amb TBS també suggereixen una implicació glutamatèrgica i GABAèrgica similar als fenòmens de plasticitat sinàptica (Huang et al., 2007; Staggs et al., 2009a).

Els canvis transitoris degut a l'aplicació de NIBS en l'activitat regional cortical poden provocar canvis conductuals, cognitius i emocionals (Guse et al., 2010). Un dels dominis cognitius alterats a través de la TMS són els processos de codificació i

reconeixement mnèsic així com les xarxes que suporten aquests processos (Rossi et al., 2004). Varis estudis han aconseguit modular exitosament a través de l'estimulació el rendiment cognitiu de persones envellides (Manenti et al., 2013a; Solé-Padullés et al., 2006). Així mateix també permet estudiar de forma causal la implicació de certes regions en processos cognitiu. En el cas de la memòria l'ús de les NIBS s'ha focalitzat en la implicació del PFC (Blumenfeld et al., 2014). Com exemples, n'és la observació d'una implicació bihemisfèrica de la memòria en l'envelliment (Rossi et al., 2004) o la selectiva implicació del PFC en processos de codificació semàntica (Innocenti et al., 2010). Així mateix, la TMS és una eina útil per a avaluar l'estat dels mecanismes de plasticitat cortical *local*. Varis estudis han demostrat, en correspondència amb la literatura animal, disminucions dels mecanismes de plasticitat durant l'envelliment en humans (Freitas et al., 2011). Així mateix els mecanismes de plasticitat en subjectes amb envelliment patològic estan clarament alterats. L'avaluació de l'estat plàstic del cervell pot servir com una marcador de deteriorament. Així mateix la modulació de la plasticitat cerebral pot minimitzar, retardar o prevenir parcialment simptomatologia associada a aquests estats.

A nivell macroestructural la combinació de la TMS amb tècniques de neuroimatge ha permès estudiar el impacte de l'estimulació en l'expressió de les xarxes ajudant a entendre els mecanismes subjacents als canvis cognitiu (Reithler et al., 2011b; Stagg et al., 2010b). Entre les aportacions destaca el fet que el impacte de la TMS s'observa també en àrees interconnectades a la zona estimulada degut a mecanismes transinàptics. També cal destacar l'efecte modulador de les característiques individuals del subjecte i l'estat específic del sistema estimulat sobre l'efecte de la TMS. El impacte de l'estat del sistema sobre l'efecte de l'estimulació s'engloba sota el concepte de *state-dependency* (Silvanto et al., 2008). La fMRI s'han mostrat útil alhora de revelar canvis tant d'activació com de connectivitat en xarxes després de la inducció controlada de plasticitat (Eldaief et al., 2011; Peña-Gómez et al., 2012; Polanía et al., 2011; Solé-Padullés et al., 2006) que poden ajudar a entendre i predir canvis cerebrals i cognitiu de l'estimulació. Una altre eina a destacar és la MRS que permet mesurar la concentració de metabòlits, incloent els neurotransmissors GABA i glutamat, en una regió determinada del cervell a través

d'espectres de domini de freqüència. La possibilitat de mesurar concentració de neurotransmissors *in vivo* en resposta a la TMS permet una aproximació més propera a la fisiologia i altament relacionada amb els mecanismes de plasticitat cerebral. Paral·lelament, s'han trobat relacions entre els nivells de GABA i Glx (compost de Glutamat i Glutamina) i la senyal BOLD tant en repòs com davant de demandes cognitives (Hu et al., 2013; Kapogiannis et al., 2013; Muthukumaraswamy et al., 2009). Així mateix s'han trobat canvis de neurotransmissors en resposta a l'aplicació de NIBS (Clark et al., 2011; Stagg et al., 2009a, 2009b) indicant que la MRS representa una eina sensible a la inducció controlada de plasticitat.

OBJECTIUS

L'objectiu principal d'aquesta tesi és aprofundir en la caracterització i la modulació de les xarxes a gran escala implicades en la memòria episòdica a llarg termini focalitzat en les implicacions i aplicacions en l'envelliment cognitiu a través de l'ús multimodal de tècniques de neuroimatge i la inducció controlada, de forma experimental, de mecanismes de plasticitat cortical. Un segon objectiu és revelar la relació entre els mecanismes de plasticitat, estudiats a través de la TBS, i la connectivitat intrínseca del cervell avaluada a través de la fMRI.

Per a assolir aquest objectius s'han realitzat tres estudis, breument detallats a continuació:

Estudi I

L'objectiu d'aquest estudi s'ha centrat en la modulació, a través de l'aplicació de TMS, del rendiment en una tasca de memòria episòdica així com de les xarxes neurals que suporten aquesta funció a través de l'aplicació de TBS.

Estudi II

Aquest estudi s'ha focalitzat en la avaluació de la relació entre la connectivitat entre el còrtex prefrontal medial i l'escorça posteriomedial pertanyents ambdós a la DMN i mesures de perfusió, integritat de la substància blanca i de la substància gris en subjectes amb envelliment sà.

Estudi III

L'objectiu d'aquest estudi s'ha enfocat en la modulació de la concentració de neurotransmissors en nodes locals i distals de la DMN (inferior parietal esquerra i precuneus) a través de la inducció controlada de plasticitat i avaluat a través de la MRS.

MÈTODES/RESULTATS

Estudi I:

S'ha realitzat un disseny experimental on s'ha aplicat TBS intermitent (controlada per un grup amb estimulació fictícia) entremig de dos adquisicions de fMRI en repòs i durant una tasca de memòria episòdica amb dos nivells de processament (semàntic/perceptual) en una mostra de vells sans. Es buscà un efecte de la estimulació tant a nivell cognitiu, rendiment en la tasca mnèsica, com a nivell de xarxes implicades en les funcions de memòria.

Els principals resultats després d'aplicar TBS intermitent en subjectes envellits són els següents: A) la TBS intermitent aplicada al gir inferior frontal esquerra no va produir canvis conductuals en una tasca de memòria. B) No obstant, canvis funcionals degut a la TMS es trobarem específicament quan els subjectes realitzaven tasques amb un nivell de processament profund/semàntic tant en zones locals com distals. C) Les àrees afectades per la TMS són regions que pertanyen a xarxes de memòria episòdica. D) Els efectes de la TMS estaven modulats per mesures de canvi de connectivitat dependent de la tasca avaluades amb la fMRI en estat basal.

Estudi II

S'ha analitzat una mostra relativament gran d'imatges de ressonància magnètica multimodals provinents de una població relativament homogènia de subjectes amb envelliment sà. Així mateix s'ha utilitzat una mostra secundària, parcialment analitzada en altres estudis del laboratori (Sala-Llonch et al., 2014b) amb l'objectiu de fer comparacions d'edat. Es va adquirir en tots els subjectes seqüències de neuroimatge que inclouen informació estructural, de difusió, de perfusió i senyal BOLD en repòs. Es van realitzar correlacions de la connectivitat de la DMN amb mesures de cognició, mesures de perfusió, de integritat de substància gris i de integritat de substància blanca.

Els principals resultats de les correlacions entre la connectivitat de la DMN i mesures de cognició i integritat cerebral en una mostra de vells sans són: A) La connectivitat anteroposterior de la DMN està clarament reduïda en l'edat. B) En l'edat aquesta mesura de connectivitat es relaciona amb la cognició, especialment amb mesures de memòria. C) La connectivitat anteroposterior de la DMN es relaciona amb mesures d'integritat de substància gris i blanca en varies regions cerebrals, no limitades a la DMN. D) Les mesures de perfusió no estan relacionades amb la connectivitat de la DMN. E) Els correlats estructurals de la connectivitat anteroposterior de la DMN es troben en àrees de alta vulnerabilitat a l'edat.

Estudi III

Es va aplicar TBS (intermitent, contínua i fictícia) al lòbul inferior parietal esquerre enmig de dos sessions de ressonància magnètica que incloïen rs-fMRI i MRS amb vòxels situats en nodes de la DMN (inferior parietal esquerre i precuneus). Es realitzaren comparacions per avaluar el impacte de l'estimulació sobre la concentració de neurotransmissors i la seva relació amb la connectivitat intrínseca.

El resultat d'aquest estudi mostren per primera vegada evidències d'una modulació controlada dels neurotransmissors a la DMN a través de tècniques d'estimulació inductores de plasticitat. Cal ressaltar dos resultats principals: A) La TBS aplicada al inferior parietal esquerre induí canvis de neurotransmissors tant locals com distals. Concretament la TBS contínua provocà un augment local de glutamat mentre que la TBS intermitent provocà un augment de GABA al precuneus, el vòxel espectroscòpic distal. B) La magnitud de la modulació distal dels neurotransmissors s'associà a la força de la connectivitat basal entre l'àrea on s'aplicà l'estimulació i l'àrea espectroscòpica.

DISCUSSIÓ

Caracterització de les xarxes de memòria i de les alteracions degudes a l'edat

L'objectiu d'aquesta tesi va ser caracteritzar i modular les xarxes cerebrals a gran escala implicades en la memòria episòdica a llarg termini centrat en les implicacions

per a l'envelliment cognitiu a través de tècniques de neuroimatge i TMS repetitiva. L'assumpció que la conducta i la cognició sorgeixen de les interaccions entre els diferents sistemes cerebrals (Bressler and Menon, 2010) és cada vegada més acceptat sent la fMRI una tècnica òptima per a estudiar el cervell des d'aquesta perspectiva. Pel que fa a la memòria, diversos circuits cerebrals s'han destacat com, per exemple, les interaccions entre el MTL i el PFC o la DMN (Andrews-Hanna et al., 2007; Grady et al., 2003). L'envelliment sà s'acompanya de disfuncions en la connectivitat i l'activitat de les RSN que suporten la memòria, tant en estat de repòs com durant tasques (Ferreira and Busatto, 2013; Grady, 2012b). En aquest sentit, les regions prefrontals connectades a àrees temporals i posteriors i la DMN es mostren a la vegada alterades en l'envelliment i relacionades amb la memòria. Aquesta tesis ha expandit aquestes evidències a través de l'estudi del rol específic del PFC en una tasca de codificació episòdica amb diferents nivells de processament i de la caracterització de les alteracions DMN en l'envelliment.

El PFC ha estat àmpliament estudiat en el camp de la neurociència cognitiva en l'envelliment ja que s'ha identificat com una àrea altament involucrada amb mecanismes de plasticitat de tipus compensatori (Cabeza et al., 2002) . En l'Estudi I, s'investigà la participació del PFC en diferents processos de codificació episòdica i la seva influència sobre les xarxes mnèsiques. Concretament, s'estudià la implicació del còrtex inferior frontal esquerre durant una codificació de material verbal visual amb dos nivells de profunditat: profund (semàntica) i superficial (perceptual) per mitjà de la TBS. A través de la fMRI s'ha destacat la rellevància del còrtex inferior frontal esquerre en processos de codificació semàntica juntament amb el còrtex prefrontal dorsolateral (Kapur et al., 1994; Otten et al., 2001; Wagner et al., 1998). L'aplicació de la TMS ha demostrat de forma causal la implicació específica del còrtex prefrontal dorsolateral en els processos de codificació profundes, ja que el material codificat semànticament s'interferia de forma específica degut a estimulació *on-line* (Innocenti et al., 2010). Tanmateix, els nostres resultats no van mostrar efectes conductuals en resposta a la TMS com s'havia hipotetitzat d'acord a estudis previs del nostre grup (Solé-Padullés et al., 2006). En canvi, es van trobar efectes dependents de tasca de la TMS reflectits com augments d'activitat fMRI en regions

locals i distals. És a dir, la TBS aplicada al còrtex inferior frontal esquerra afecta a les xarxes mnèsiques únicament quan els subjectes codifiquen estímuls semànticament. Aquests resultats concorden amb el rol específic del PFC en processos de codificació profunda (Innocenti et al., 2010), així com amb el paper de còrtex inferior frontal esquerra en el control semàntic (Jefferies, 2013). Aquesta regió sembla exercir de forma selectiva modulació tipus *top-down*, a àrees posteriors, relativament inespecífiques situades jeràrquicament abans que les àrees visuals implicades en el reconeixement semàntic d'acord amb varis estudis de neuroimatge (Çukur et al., 2013; Kherif et al., 2011; Urooj et al., 2013). Aquesta modulació tipus *top-down* podria reflectir tant un canvi atencional que facilitaria la codificació profunda com unes influències tipus *feedforward* que conduirien a un major reconeixement durant codificació de tipus semàntic. El declivi de la memòria en l'envelliment és més gran en nivells de processaments menys profund que en codificacions semàntiques. Tanmateix, els vells semblen tenir problemes per reclutar espontàniament estratègies semàntiques que, en tot cas, són susceptibles de ser entrenades (Kirchhoff et al., 2012; Logan et al., 2002). La modulació *top-down* durant el processament semàntic podria ser un mecanisme de compensació pel qual els ancians poden mantenir el rendiment cognitiu durant taques de memòria. Els mecanismes *top-down* poden canviar i adaptar-se durant el transcurs vital en un intent de mantenir la funció. Per exemple, durant una tasca de memòria verbal, els subjectes envellits mostraren un augment de la connectivitat frontal-parahippocampal en contrast amb una reducció de la frontal-hipocampal interpretat com a evidència compensatòria (Daselaar et al., 2006). D'aquesta manera, dotar a ancians d'estratègies de codificació profunda pot ajudar a preservar la funció mnèsica degut a la influència *top-down* exercida pel còrtex inferior frontal esquerra específicament en codificacions semàntiques. El coneixement dels processos biològics que suporten la codificació exitosa de nou material en l'envelliment és necessària per a poder elaborar estratègies eficaces i obtenir modificacions funcionals de les xarxes de memòria i, consegüentment, beneficis cognitius.

Els estudi II i III es van centrar en la DMN que, avaluada en rs-fMRI, es mostra molt susceptible als efectes de l'envelliment (Ferreira and Busatto, 2013; Hafkemeijer et

al., 2012). La integritat de la DMN, especialment la connectivitat inter-nodal, ha estat repetidament relacionada amb les funcions de memòria especialment en poblacions envellides (Andrews-Hanna et al., 2007; He et al., 2012; Sala-Llonch et al., 2014b; Wang et al., 2010a). Els nostres resultats en l'Estudi II ampliaren aquestes anteriors observacions amb una mostra gran i homogènia de vells demostrant que la connectivitat anteroposterior de la DMN es veu altament alterada en l'envelliment i que, en els ancians, aquesta connectivitat és predictiva de la funció de mnèsica. Els resultats mostren que la sincronia entre els nuclis prefrontals medials i posteriomedials de la DMN estan especialment afectats per l'edat, amb harmonia amb altres estudis (Andrews-Hanna et al., 2007; Campbell et al., 2013).

La desconexió de la DMN en l'envelliment no sembla reflectir mecanismes compensatoris (reeixits); més aviat aquesta desconexió sembla ser un reflex d'un deteriorament cerebral i un processament ineficient. La sincronia reduïda en repòs podria reflectir una distribució ineficient dels recursos neuronals necessaris pel correcte funcionament del cervell durant tasques de memòria episòdica (Stevens et al., 2008). La desconexió de la DMN en l'envelliment es pot interpretar com un dèficit del sistema nerviós alhora de canviar la seva configuració de forma dinàmica i adaptar-se a les demandes externes i, en conseqüència, pot ésser fàcilment vinculat a alteracions dels mecanismes de plasticitat (Fjell et al., 2014; Freitas et al., 2013; Oberman and Pascual-Leone, 2013). La hipòtesis que les regions caracteritzades per un alt grau de plasticitat al llarg de la vida són més vulnerables als efectes perjudicials de l'envelliment normal (i patològic; Fjell et al., 2014; Mesulam, 1999) és una idea provocadora molt coherent amb els nostres resultats. La plasticitat pot ésser adaptativa o maladaptativa i representar un factor de risc patològic. Àrees de la DMN es troben entre aquelles amb més capacitat neuroplàstica en l'escorça cerebral ja que tenen un paper central en el funcionament del cervell i específicament en processos d'aprenentatge i memòria. Aquesta alta capacitat plàstica pot convertir la DMN en un sistema especialment vulnerable al llarg de la vida (Fjell et al., 2014) mentre que la seva desconexió podria representar un marcador primerenc d'envelliment del cervell, parcialment explicat per l'aparició de mecanismes de plasticitat maladaptatius.

Inducció controlada de plasticitat cortical en xarxes de memòria: Avaluació de la circuiteria i de la plasticitat *local*

La literatura animal ha revelat que part dels substrats neurobiològics subjacents al deteriorament cognitiu associat a l'edat estan associats a alteracions de la plasticitat sinàptica, com ara l'equilibri entre els llinars de LTP i LTD o la accelerada disminució de la durada del LTP (Barnes, 2003, 1979; Burke and Barnes, 2006).

Mentre que la fMRI s'ha convertit en una eina útil per a investigar les conseqüències de la plasticitat en els éssers humans, la TMS repetitiva és, a més, capaç d'explorar *in vivo* l'estat d'aquests mecanismes. La TMS és capaç de induir mecanismes de plasticitat de forma no invasiva i controlable i fer-ne ús per a obtenir millores conductuals i cognitives (Oberman and Pascual-Leone, 2013). Tanmateix, en l'Estudi I la manca de resultats conductuals (prèviament hipotetitzada, SolèSolé-Padullés et al., 2006) permeten interpretar els canvis en l'expressió de les xarxes degut a la TMS com un *marcador fisiològic* i discutir aquestes modulacions en les xarxes respecte l'existència d'un rol específic del còrtex inferior frontal esquerra en tasques de codificació semàntica (vegeu secció anterior).

En contrast, en l'Estudi III hem utilitzat la TBS per avaluar l'estat dels mecanismes *locals* de plasticitat. Mentre aquests mecanismes són intrínsecs al funcionament del cervell, la capacitat de canviar i adaptar-se resulta cada vegada menys eficient amb l'edat (Freitas et al., 2013). Varis estudis han replicat en humans aquests disfuncions estudiades prèviament en la literatura animal sobretot a través de l'aplicació de TMS sobre la escorça sensoriomotora). En aquesta tesis hem demostrat per primera vegada la viabilitat d'avaluar en éssers humans l'estat de mecanismes *locals* plasticitat en nuclis centrals de la DMN mitjançant la modulació de la concentració dels neurotransmissors GABA i Glutamat després de l'aplicació de TBS. Específicament, la modulació de la concentració de GABA en l'escorça posteriomèdia representa una oportunitat única per examinar els mecanismes de plasticitat *locals* en una àrea crucial per a l'envelliment sà i patològic. S'ha hipotetitzat que la disminució de la plasticitat podria estar vinculada inversament en les modificacions macroestructurals observades en la fMRI, aparegudes per a compensar la falta de flexibilitat sinàptica ((Freitas et al., 2013). Encara més crucial

és la relació circular entre els mecanismes de plasticitat sinàptica i la proteïna βA , que segueix un patró d'agregació estretament sobreposat a la topografia de la DMN (Buckner et al., 2005). Els oligòmers de $A\beta$, altament involucrats en la patogènesi d'AD, interrompen la transmissió glutamatèrgica (Hsia et al., 1999) i la circuitaria inhibitoria (Ulfig, 1988); per contra, l'activitat neuronal regula les concentracions de $A\beta$ (Kamenetz et al., 2003). Els nivells anormals d'activitat sinàptica poden conduir a la secreció de $A\beta$ tòxics (Bero et al., 2011) suggerint que els mecanismes de plasticitat i la $A\beta$ formen part d'un mateix mecanisme de regulació de l'activitat sinàptica clarament alterada en la AD (Palop and Mucke, 2010). En aquesta tesis es defensa l'ús de la TMS com una aproximació novedosa per a estudiar la plasticitat en una regió cortical críticament afectada tant per l'envelliment sa com per l'agregació de $A\beta$ (Buckner et al., 2009, 2005). Paral·lèlament la tècnica de MRS-GABA en combinació amb la TMS representa una tècnica útil per a estudiar els mecanismes de plasticitat aberrants en àrees fora de l'escorça motora (Marjańska et al., 2013).

Aquest treball també contribueix a la comprensió de l'efecte de la TBS sobre el cervell. La literatura de NIBS ha establert tant que els efectes de la TMS es propaguen transsinàpticament a zones distals (Bestmann et al., 2008) com que els seus efectes mostren el fenomen de *state-dependency*; és a dir: que el impacte de la TMS sobre el cervell depèn de l'estat específic del sistema quan és estimulat (Silvanto et al., 2008). Ambdós estudis van demostrar efectes distals de la TBS reflectides com un canvi en la senyal BOLD i com una modulació de neurotransmissors respectivament. Així mateix ambdós estudis van mostrar efectes *d' state-dependency* ja que els efectes de la TMS depenien de la connectivitat funcional entre l'àrea estimulada i l'àrea on es van avaluar els seus efectes. Mentre que aquests resultats representen una novetat, un per la mesura utilitzada, d'interacció psicofisiològica, i l'altre per la correlació amb la modulació neuroquímica, els resultats són altament congruents amb un seguit d'estudis que han posat de relleu el paper de la connectivitat funcional com a variable moderadora dels efectes de la TMS (Cárdenas-Morales et al., 2013; Fox et al., 2012b). El impacte de la TMS sobre el cervell i la conducta resulta mediatitzat tant per mesures de connectivitat directa (Andoh and Zatorre, 2013; Nettekoven et al., 2014) com per

circuits compensatoris indirectes (Cárdenas-Morales et al., 2013; Lee and D'Esposito, 2012). En conseqüència la connectivitat intrínseca s'ha proposat com un mètode per millorar la localització i eficàcia de la TMS (Eldaief et al., 2011; Fox et al., 2012b; Halko et al., 2010) així com utilitzar la modulació de la connectivitat intrínseca per a condicionar els efectes de la TMS.

Per entendre tant el declivi com la preservació de la memòria en l'envelliment és absolutament necessari invocar el concepte de plasticitat. La plasticitat sinàptica no només està intrínsecament lligada a l'aprenentatge i a la memòria, sinó que la disminució de la plasticitat i l'aparició de fenòmens compensatoris a gran escala són clarament presents en l'envelliment i determinen el funcionament de les xarxes mnèsiques i, darrerament, la funció cognitiva. Estudiar, en els pròxims anys, com els mecanismes de plasticitat es manifesten en diferents nivells d'expressió serà necessari per a obtenir un coneixement comprensiu del envelliment cerebral. Les NIBS i, específicament, la TBS, representa una tècnica única capaç d'interrogar, en xarxes implicades en la memòria, l'estat dels mecanismes de plasticitat i la seves conseqüències així com una eina científica potent utilitzada en combinació amb altres tècniques de neuroimatge.

Anàlisis multimodals de les xarxes de memòria en l'envelliment

L'envelliment cerebral és un fenomen complex i multifactorial caracteritzat per canvis a diferents nivells des de disfuncions cel·lulars i sinàptiques a modificacions macroestructurals dels *conectomes* funcional i estructural. Tot i que la senyal BOLD proporciona una mesura subrogada de l'activitat cerebral permetent l'estudi del cervell com una interacció dinàmica de diferents regions cerebrals, les observacions amb la fMRI per si soles sovint són d'una interpretabilitat limitada, a banda que no es pot inferir la causalitat (Logothetis, 2008). En conseqüència han començat a aparèixer estudis multimodals en l'envelliment en els quals l'expressió de les xarxes es relaciona amb altres mesures com ara de neurotransmissors (Duncan et al., 2014) o de integritat estructural (Greicius et al., 2009) i que permeten interpretacions més complexes del envelliment cerebral.

Tots els estudis d'aquesta tesis s'han realitzat amb un enfocament multimodal. En l'estudi II, es van utilitzar índexs de perfusió i de integritat de substància blanca i substància grisa en un intent de proporcionar una descripció més completa de les disfuncions de la connectivitat en l'envelliment ja que el coneixement de les causes i conseqüències d'aquesta alteració són limitades. La integritat de la substància blanca i grisa estava fortament relacionada amb la integritat de la DMN mentre que la perfusió no es va relacionar amb les propietats funcionals d'aquesta xarxa. La integritat de la substància grisa que correlacionà amb la DMN es van limitar a zones posteriors suggerint que la desconexió produeix un patró diferent de deteriorament de la substància grisa en àrees frontals i posteriors (Chen et al., 2011; Li et al., 2013) i destacant la rellevància de les àrees posteriomedial com a node central de la DMN (Campbell et al., 2013; de Pasquale et al., 2012). Les correlacions més rellevants de la connectivitat anteroposterior de la DMN fou amb les mesures d'integritat de substància blanca. La integritat de diversos tractes anteroposteriors, incloent part del tracte cingulat, es trobà correlacionat amb la connectivitat DMN suggerint que la integritat estructural està parcialment suportant la funcionalitat de la DMN (Khalsa et al., 2013; van den Heuvel et al., 2008). No obstant això, els resultats suggereixen que altres tractes, a banda del cingulat, estan relacionats amb el manteniment de la connectivitat de la DMN en concordança amb altres estudis (Luo et al., 2012; Teipel et al., 2010). Els resultat més sorprenents va ser la forta concordança topològica que van mostrar les mesures de contrast entre substància blanca i gris (GWC) que correlacionaven amb la DMN, és a dir, la connectivitat de la DMN es relacionava fortament amb els índexs de GWC de la pròpia DMN. Les mesures de GWC emblen reflectir en gran mesura la integritat de la substància blanca, finament mielinitzada prop dels límits de la substància grisa (Cho et al., 1997; Magnaldi et al., 1993; Westlye et al., 2009). En conseqüència, aquesta tipus de substància blanca podria estar estretament associada amb el manteniment de la funció sincrònica entre les xarxes neurals, de la qual en depèn la cognició. Aquests resultats permeten obrir noves vies per explorar la connectivitat estructural-funcional ja que la substància blanca finament mielinitzada pateix un gran deteriorament en l'envelliment (Bartzokis et al., 2004; Tang et al., 1997). Els resultats també suggereixen que la connectivitat de la DMN podria estar present en etapes

primerenques d'envelliment abans que altres canvis macroestructurals s'evidenciïn. Aquesta interpretació està d'acord amb l'observació que subjectes de mitjana edat (Biswal et al., 2010; Bluhm et al., 2008; Evers et al., 2012) ja mostren alteracions de la DMN.

En els estudis I i III, l'ús de la TMS juntament amb la fMRI ha permès inferir causalitat als canvis de senyal BOLD, proporcionant un major poder explicatiu dels resultats. En l'estudi III, a més s'ha relacionat la connectivitat de la DMN amb la modulació neuroquímica. La possibilitat de quantificar els principals neurotransmissors excitatoris i inhibitoris del cervell *in vivo*, a través de la MRS, permet relacionar aquests neuroquímics amb propietats d'expressió dels circuits (Duncan et al., 2014). Pel que fa als mecanismes de plasticitat, la modulació de la senyal BOLD degut a l'aplicació d'estimulació elèctrica transcranial durant una tasca d'aprenentatge motor s'ha relacionat amb la concentració de GABA en estat basal (Stagg et al., 2011), mentre que, de forma complementària, en un estudi de la present tesis s'ha demostrat el impacte de la connectivitat basal de la DMN sobre les modulacions de GABA i glutamat en nodes distals de la DMN. Tot plegat suggereix una complexa relació entre les propietats neuroquímiques i de xarxes a nivell basal i la capacitat de resposta del sistema davant de paradigmes inductors de plasticitat cerebral malgrat es requereixen més estudis per a inferir conclusions fiables. En resum, l'anàlisi multimodal i la possibilitat d'inferir causalitat són característiques de summa importància per a poder realitzar una explicació comprensiva i exhaustiva del envelliment del cervell i la conseqüent disminució de la funció mnèsica.

CONCLUSIONS

Les principals conclusions derivades dels estudis que conformen aquesta tesis són els següents:

- 1) Les xarxes cerebrals a gran escala, específicament les xarxes frontals i de la DMN són fonamentals per a poder comprendre el declivi i preservació de la memòria episòdica en l'envelliment.

- 2) La connectivitat anteroposterior de la DMN està disminuïda en l'edat i prediu la funció mnèsica.
- 3) En subjectes envellits, la connectivitat anteroposterior de la DMN es relaciona amb la integritat de la substància gris i blanca en àrees de gran susceptibilitat als efectes de l'edat que compren, però no es limita, a la topologia de la DMN.
- 4) El còrtex inferior frontal esquerra exerceix influències de caràcter *top-down* sobre àrees visuals primàries específicament durant codificacions de tipus semàntic que sembla estar relacionat amb la preservació de material codificat de forma profunda en l'envelliment
- 5) L'aplicació de TBS sobre xarxes relacionades amb la codificació verbal es capaç d'induir canvis fisiològics que perduren al període d'estimulació tant en regions locals com distals reflectit a través de canvis en la senyal BOLD i de modulacions de la concentració de neurotransmissors.
- 6) L'efecte de la TBS sobre les xarxes de memòria mostra un efecte d'*state-dependency* degut a la connectivitat intrínseca del cervell tant en repòs com durant tasques mnèsiques.
- 7) La modulació de neurotransmissors en resposta a la TBS avaluada amb MRS és una tècnica útil per avaluar l'estat dels mecanismes *locals* de plasticitat en àrees crítiques per l'envelliment *sà* i patològic.

References

- Achard, S., Bullmore, E., 2007. Efficiency and cost of economical brain functional networks. *PLoS Comput. Biol.* 3, e17. doi:10.1371/journal.pcbi.0030017
- Addis, D.R., Leclerc, C.M., Muscatell, K.A., Kensinger, E.A., 2010. There are age-related changes in neural connectivity during the encoding of positive, but not negative, information. *Cortex J. Devoted Study Nerv. Syst. Behav.* 46, 425–433. doi:10.1016/j.cortex.2009.04.011
- Aladini, G., 1804. *Essai théorique et expérimental sur le galvanisme, avec une série d'expériences faites en présence des commissaires de l'Institut national de France, et en divers amphithéâtres anatomiques de Londres.* Impr. Fournier.
- Aleman, A., 2013. Use of Repetitive Transcranial Magnetic Stimulation for Treatment in Psychiatry. *Clin. Psychopharmacol. Neurosci. Off. Sci. J. Korean Coll. Neuropsychopharmacol.* 11, 53–59. doi:10.9758/cpn.2013.11.2.53
- Allaire, J.C., Marsiske, M., 1999. Everyday cognition: age and intellectual ability correlates. *Psychol. Aging* 14, 627–644.
- Allen, E.A., Erhardt, E.B., Damaraju, E., et al., 2011. A baseline for the multivariate comparison of resting-state networks. *Front. Syst. Neurosci.* 5, 2. doi:10.3389/fnsys.2011.00002
- Allen, E.A., Pasley, B.N., Duong, T., Freeman, R.D., 2007. Transcranial magnetic stimulation elicits coupled neural and hemodynamic consequences. *Science* 317, 1918–1921. doi:10.1126/science.1146426
- Amadi, U., Ilie, A., Johansen-Berg, H., Stagg, C.J., 2013. Polarity-specific effects of motor transcranial direct current stimulation on fMRI resting state networks. *NeuroImage* 88C, 155–161. doi:10.1016/j.neuroimage.2013.11.037
- Anderson, K.L., Rajagovindan, R., Ghacibeh, G.A., Meador, K.J., Ding, M., 2010. Theta oscillations mediate interaction between prefrontal cortex and medial temporal lobe in human memory. *Cereb. Cortex N. Y. N* 1991 20, 1604–1612. doi:10.1093/cercor/bhp223
- Anderson, N.D., Iidaka, T., Cabeza, R., Kapur, S., McIntosh, A.R., Craik, F.I., 2000. The effects of directed attention on encoding- and retrieval-related brain activity: A PET study of younger and older adults. *J. Cogn. Neurosci.* 12, 775–792.
- Andoh, J., Zatorre, R.J., 2013. Mapping interhemispheric connectivity using functional MRI after transcranial magnetic stimulation on the human auditory cortex. *NeuroImage* 79, 162–171. doi:10.1016/j.neuroimage.2013.04.078
- Andrews-Hanna, J.R., Reidler, J.S., Sepulcre, J., Poulin, R., Buckner, R.L., 2010. Functional-Anatomic Fractionation of the Brain's Default Network. *Neuron* 65, 550–562. doi:10.1016/j.neuron.2010.02.005
- Andrews-Hanna, J.R., Snyder, A.Z., Vincent, J.L., Lustig, C., Head, D., Raichle, M.E., Buckner, R.L., 2007. Disruption of Large-Scale Brain Systems in Advanced Aging. *Neuron* 56, 924–935. doi:10.1016/j.neuron.2007.10.038
- Ansado, J., Monchi, O., Ennabil, N., Faure, S., Joannette, Y., 2012. Load-dependent posterior-anterior shift in aging in complex visual selective attention situations. *Brain Res.* 1454, 14–22. doi:10.1016/j.brainres.2012.02.061
- Anticevic, A., Cole, M.W., Murray, J.D., Corlett, P.R., Wang, X.-J., Krystal, J.H., 2012a. The role of default network deactivation in cognition and disease. *Trends Cogn. Sci.* 16, 584–592. doi:10.1016/j.tics.2012.10.008
- Anticevic, A., Gancsos, M., Murray, J.D., et al., 2012b. NMDA receptor function in large-scale anticorrelated neural systems with implications for cognition and schizophrenia. *Proc. Natl. Acad. Sci. U. S. A.* 109, 16720–16725. doi:10.1073/pnas.1208494109
- Anticevic, A., Repovs, G., Shulman, G.L., Barch, D.M., 2010. When less is more: TPJ and default network deactivation during encoding predicts working memory performance. *NeuroImage* 49, 2638–2648. doi:10.1016/j.neuroimage.2009.11.008
- Antonenko, D., Meinzer, M., Lindenberg, R., Witte, A.V., Flöel, A., 2012. Grammar learning in older adults is linked to white matter microstructure and functional connectivity. *NeuroImage* 62, 1667–1674. doi:10.1016/j.neuroimage.2012.05.074
- Arenaza-Urquijo, E.M., Molinuevo, J.-L., Sala-Llonch, R., Solé-Padullés, C., Balasa, M., Bosch, B., Olives, J., Antonell, A., Lladó, A., Sánchez-Valle, R., Rami, L., Bartrés-Faz, D., 2013. Cognitive reserve proxies relate to gray matter loss in cognitively healthy elderly with abnormal cerebrospinal fluid amyloid- β levels. *J. Alzheimers Dis. JAD* 35, 715–726. doi:10.3233/JAD-121906
- Arieli, A., Sterkin, A., Grinvald, A., Aertsen, A., 1996. Dynamics of ongoing activity: explanation of the large variability in evoked cortical responses. *Science* 273, 1868–1871.
- Aydin-Abidin, S., Trippe, J., Funke, K., Eysel, U.T., Benali, A., 2008. High- and low-frequency repetitive transcranial magnetic stimulation differentially activates c-Fos and zif268 protein expression in the rat brain. *Exp. Brain Res.* 188, 249–261. doi:10.1007/s00221-008-1356-2

- Barker, A.T., Jalinous, R., Freeston, I.L., 1985. Non-invasive magnetic stimulation of human motor cortex. *Lancet* 1, 1106–1107.
- Barnes, C.A., 1979. Memory deficits associated with senescence: a neurophysiological and behavioral study in the rat. *J. Comp. Physiol. Psychol.* 93, 74–104.
- Barnes, C.A., 2003. Long-term potentiation and the ageing brain. *Philos. Trans. R. Soc. B Biol. Sci.* 358, 765–772. doi:10.1098/rstb.2002.1244
- Barnes, C.A., McNaughton, B.L., 1980. Physiological compensation for loss of afferent synapses in rat hippocampal granule cells during senescence. *J. Physiol.* 309, 473–485.
- Bartrés-Faz, D., Arenaza-Urquijo, E.M., 2011. Structural and functional imaging correlates of cognitive and brain reserve hypotheses in healthy and pathological aging. *Brain Topogr.* 24, 340–357. doi:10.1007/s10548-011-0195-9
- Bartzokis, G., Sultzer, D., Lu, P.H., Nuechterlein, K.H., Mintz, J., Cummings, J.L., 2004. Heterogeneous age-related breakdown of white matter structural integrity: implications for cortical “disconnection” in aging and Alzheimer’s disease. *Neurobiol. Aging* 25, 843–851. doi:10.1016/j.neurobiolaging.2003.09.005
- Battaglia, F., Wang, H.-Y., Ghilardi, M.F., Gashi, E., Quartarone, A., Friedman, E., Nixon, R.A., 2007. Cortical plasticity in Alzheimer’s disease in humans and rodents. *Biol. Psychiatry* 62, 1405–1412. doi:10.1016/j.biopsych.2007.02.027
- Beason-Held, L.L., Kraut, M.A., Resnick, S.M., 2009. Stability Of Default-Mode Network Activity In The Aging Brain. *Brain Imaging Behav.* 3, 123–131.
- Benali, A., Trippe, J., Weiler, E., Mix, A., Petrasch-Parwez, E., Girzalsky, W., Eysel, U.T., Erdmann, R., Funke, K., 2011. Theta-burst transcranial magnetic stimulation alters cortical inhibition. *J. Neurosci. Off. J. Soc. Neurosci.* 31, 1193–1203. doi:10.1523/JNEUROSCI.1379-10.2011
- Benivieni, A., Guenther, J., Hippocrates, Ruel, J., Largus, S., 1529. *De compositione medicamentorum liber.* Apud Andream Cratandrum, (Basileae).
- Bennett, I.J., Madden, D.J., Vaidya, C.J., Howard, D.V., Howard, J.H., Jr, 2010. Age-related differences in multiple measures of white matter integrity: A diffusion tensor imaging study of healthy aging. *Hum. Brain Mapp.* 31, 378–390. doi:10.1002/hbm.20872
- Bennett, I.J., Rypma, B., 2013. Advances in functional neuroanatomy: a review of combined DTI and fMRI studies in healthy younger and older adults. *Neurosci. Biobehav. Rev.* 37, 1201–1210. doi:10.1016/j.neubiorev.2013.04.008
- Bentwich, J., Dobronevsky, E., Aichenbaum, S., Shorer, R., Peretz, R., Khaigrekht, M., Marton, R.G., Rabey, J.M., 2011. Beneficial effect of repetitive transcranial magnetic stimulation combined with cognitive training for the treatment of Alzheimer’s disease: a proof of concept study. *J. Neural Transm. Vienna Austria* 1996 118, 463–471. doi:10.1007/s00702-010-0578-1
- Bero, A.W., Yan, P., Roh, J.H., Cirrito, J.R., Stewart, F.R., Raichle, M.E., Lee, J.-M., Holtzman, D.M., 2011. Neuronal activity regulates the regional vulnerability to amyloid- β deposition. *Nat. Neurosci.* 14, 750–756. doi:10.1038/nn.2801
- Berryhill, M.E., Jones, K.T., 2012. tDCS selectively improves working memory in older adults with more education. *Neurosci. Lett.* 521, 148–151. doi:10.1016/j.neulet.2012.05.074
- Bestmann, S., Baudewig, J., Frahm, J., 2003. On the synchronization of transcranial magnetic stimulation and functional echo-planar imaging. *J. Magn. Reson. Imaging JMRI* 17, 309–316. doi:10.1002/jmri.10260
- Bestmann, S., Feredoes, E., 2013. Combined neurostimulation and neuroimaging in cognitive neuroscience: past, present, and future. *Ann. N. Y. Acad. Sci.* 1296, 11–30. doi:10.1111/nyas.12110
- Bestmann, S., Swayne, O., Blankenburg, F., Ruff, C.C., Haggard, P., Weiskopf, N., Josephs, O., Driver, J., Rothwell, J.C., Ward, N.S., 2008. Dorsal premotor cortex exerts state-dependent causal influences on activity in contralateral primary motor and dorsal premotor cortex. *Cereb. Cortex N. Y. N* 1991 18, 1281–1291. doi:10.1093/cercor/bhm159
- Bindman L.J., Lippold, O.C., Redfearn, J.W., 1962. Long-lasting changes in the level of the electrical activity of the cerebral cortex produced by polarizing currents. *Nature* 196, 584–585.
- Bindman L.J., Lippold, O.C., Redfearn, J.W., 1964. The action of brief polarizing currents on the cerebral cortex of the rat during current flow and in the production of long-lasting after-effects. *J. Physiol.* 172, 369–382.
- Biswal, B.B., Mennes, M., Zuo, X.-N., et al., 2010. Toward discovery science of human brain function. *Proc. Natl. Acad. Sci. U. S. A.* 107, 4734–4739. doi:10.1073/pnas.0911855107
- Biswal, B., Yetkin, F.Z., Haughton, V.M., Hyde, J.S., 1995. Functional connectivity in the motor cortex of resting human brain using echo-planar MRI. *Magn. Reson. Med. Off. J. Soc. Magn. Reson. Med. Soc. Magn. Reson. Med.* 34, 537–541.
- Bliss, T.V.P., 2003. A journey from neocortex to hippocampus. *Philos. Trans. R. Soc. Lond. B Biol. Sci.* 358, 621–623. doi:10.1098/rstb.2002.1227
- Bliss, T.V.P., Lomo, T., 1973. Long-lasting potentiation of synaptic transmission in the dentate area of the anaesthetized rabbit following stimulation of the perforant path. *J. Physiol.* 232, 331–356.
- Bluhm, R.L., Osuch, E.A., Lanius, R.A., Boksman, K., Neufeld, R.W.J., Théberge, J., Williamson, P., 2008. Default mode network connectivity: effects

- of age, sex, and analytic approach. *Neuroreport* 19, 887–891. doi:10.1097/WNR.0b013e3283300ebbf
- Blumenfeld, R.S., Lee, T.G., D’Esposito, M., 2014. The effects of lateral prefrontal transcranial magnetic stimulation on item memory encoding. *Neuropsychologia* 53, 197–202. doi:10.1016/j.neuropsychologia.2013.11.021
- Boggio, P.S., Khoury, L.P., Martins, D.C.S., Martins, O.E.M.S., de Macedo, E.C., Fregni, F., 2009. Temporal cortex direct current stimulation enhances performance on a visual recognition memory task in Alzheimer disease. *J. Neurol. Neurosurg. Psychiatry* 80, 444–447. doi:10.1136/jnnp.2007.141853
- Bohning, D.E., Shastri, A., Nahas, Z., Lorberbaum, J.P., Andersen, S.W., Dannels, W.R., Haxthausen, E.U., Vincent, D.J., George, M.S., 1998. Echoplanar BOLD fMRI of brain activation induced by concurrent transcranial magnetic stimulation. *Invest. Radiol.* 33, 336–340.
- Bosch, B., Arenaza-Urquijo, E.M., Rami, L., Sala-Llonch, R., Junqué, C., Solé-Padullés, C., Peña-Gómez, C., Bargalló, N., Molinuevo, J.L., Bartrés-Faz, D., 2012. Multiple DTI index analysis in normal aging, amnesic MCI and AD. Relationship with neuropsychological performance. *Neurobiol. Aging* 33, 61–74. doi:10.1016/j.neurobiolaging.2010.02.004
- Braak, H., Braak, E., Yilmazer, D., Bohl, J., 1996. Functional anatomy of human hippocampal formation and related structures. *J. Child Neurol.* 11, 265–275.
- Brasil-Neto, J.P., McShane, L.M., Fuhr, P., Hallett, M., Cohen, L.G., 1992. Topographic mapping of the human motor cortex with magnetic stimulation: factors affecting accuracy and reproducibility. *Electroencephalogr. Clin. Neurophysiol.* 85, 9–16.
- Braskie, M.N., Small, G.W., Bookheimer, S.Y., 2009. Entorhinal cortex structure and functional MRI response during an associative verbal memory task. *Hum. Brain Mapp.* 30, 3981–3992. doi:10.1002/hbm.20823
- Bressler, S.L., Menon, V., 2010. Large-scale brain networks in cognition: emerging methods and principles. *Trends Cogn. Sci.* 14, 277–290. doi:10.1016/j.tics.2010.04.004
- Broyd, S.J., Demanuele, C., Debener, S., Helps, S.K., James, C.J., Sonuga-Barke, E.J.S., 2009. Default-mode brain dysfunction in mental disorders: a systematic review. *Neurosci. Biobehav. Rev.* 33, 279–296. doi:10.1016/j.neubiorev.2008.09.002
- Buckner, R.L., Andrews-Hanna, J.R., Schacter, D.L., 2008. The brain’s default network: anatomy, function, and relevance to disease. *Ann. N. Y. Acad. Sci.* 1124, 1–38. doi:10.1196/annals.1440.011
- Buckner, R.L., Carroll, D.C., 2007. Self-projection and the brain. *Trends Cogn. Sci.* 11, 49–57. doi:10.1016/j.tics.2006.11.004
- Buckner, R.L., Sepulcre, J., Talukdar, T., Krienen, F.M., Liu, H., Hedden, T., Andrews-Hanna, J.R., Sperling, R.A., Johnson, K.A., 2009. Cortical hubs revealed by intrinsic functional connectivity: mapping, assessment of stability, and relation to Alzheimer’s disease. *J. Neurosci. Off. J. Soc. Neurosci.* 29, 1860–1873. doi:10.1523/JNEUROSCI.5062-08.2009
- Buckner, R.L., Snyder, A.Z., Shannon, B.J., LaRossa, G., Sachs, R., Fotenos, A.F., Sheline, Y.I., Klunk, W.E., Mathis, C.A., Morris, J.C., Mintun, M.A., 2005. Molecular, structural, and functional characterization of Alzheimer’s disease: evidence for a relationship between default activity, amyloid, and memory. *J. Neurosci. Off. J. Soc. Neurosci.* 25, 7709–7717. doi:10.1523/JNEUROSCI.2177-05.2005
- Burke, S.N., Barnes, C.A., 2006. Neural plasticity in the ageing brain. *Nat. Rev. Neurosci.* 7, 30–40. doi:10.1038/nrn1809
- Burke, S.N., Barnes, C.A., 2010. Senescent synapses and hippocampal circuit dynamics. *Trends Neurosci.* 33, 153–161. doi:10.1016/j.tins.2009.12.003
- Cabeza, R., 2002. Hemispheric asymmetry reduction in older adults: the HAROLD model. *Psychol. Aging* 17, 85–100.
- Cabeza, R., Anderson, N.D., Houle, S., Mangels, J.A., Nyberg, L., 2000. Age-related differences in neural activity during item and temporal-order memory retrieval: a positron emission tomography study. *J. Cogn. Neurosci.* 12, 197–206.
- Cabeza, R., Anderson, N.D., Locantore, J.K., McIntosh, A.R., 2002. Aging gracefully: compensatory brain activity in high-performing older adults. *NeuroImage* 17, 1394–1402.
- Cabeza, R., Ciaramelli, E., Olson, I.R., Moscovitch, M., 2008. The parietal cortex and episodic memory: an attentional account. *Nat. Rev. Neurosci.* 9, 613–625. doi:10.1038/nrn2459
- Cabeza, R., Daselaar, S.M., Dolcos, F., Prince, S.E., Budde, M., Nyberg, L., 2004. Task-independent and task-specific age effects on brain activity during working memory, visual attention and episodic retrieval. *Cereb. Cortex N. Y. N* 1991 14, 364–375.
- Cabeza, R., Grady, C.L., Nyberg, L., McIntosh, A.R., Tulving, E., Kapur, S., Jennings, J.M., Houle, S., Craik, F.I., 1997. Age-related differences in neural activity during memory encoding and retrieval: a positron emission tomography study. *J. Neurosci. Off. J. Soc. Neurosci.* 17, 391–400.
- Campbell, K.L., Grigg, O., Saverino, C., Churchill, N., Grady, C.L., 2013. Age differences in the intrinsic functional connectivity of default network

- subsystems. *Front. Aging Neurosci.* 5, 73. doi:10.3389/fnagi.2013.00073
- Cappell, K.A., Gmeindl, L., Reuter-Lorenz, P.A., 2010. Age differences in prefrontal recruitment during verbal working memory maintenance depend on memory load. *Cortex J. Devoted Study Nerv. Syst. Behav.* 46, 462–473. doi:10.1016/j.cortex.2009.11.009
- Cárdenas-Morales, L., Nowak, D.A., Kammer, T., Wolf, R.C., Schönfeldt-Lecuona, C., 2010. Mechanisms and applications of theta-burst rTMS on the human motor cortex. *Brain Topogr.* 22, 294–306. doi:10.1007/s10548-009-0084-7
- Cárdenas-Morales, L., Volz, L.J., Michely, J., Rehme, A.K., Pool, E.-M., Nettekoven, C., Eickhoff, S.B., Fink, G.R., Grefkes, C., 2013. Network Connectivity and Individual Responses to Brain Stimulation in the Human Motor System. *Cereb. Cortex N. Y. N* 1991. doi:10.1093/cercor/bht023
- Charlton, R.A., Barrick, T.R., Markus, H.S., Morris, R.G., 2010. The relationship between episodic long-term memory and white matter integrity in normal aging. *Neuropsychologia* 48, 114–122. doi:10.1016/j.neuropsychologia.2009.08.018
- Chen, Z.J., He, Y., Rosa-Neto, P., Gong, G., Evans, A.C., 2011. Age-related alterations in the modular organization of structural cortical network by using cortical thickness from MRI. *NeuroImage* 56, 235–245. doi:10.1016/j.neuroimage.2011.01.010
- Chhatwal, J.P., Sperling, R.A., 2012. Functional MRI of mnemonic networks across the spectrum of normal aging, mild cognitive impairment, and Alzheimer's disease. *J. Alzheimers Dis. JAD* 31 Suppl 3, S155–167. doi:10.3233/JAD-2012-120730
- Chi, R.P., Fregni, F., Snyder, A.W., 2010. Visual memory improved by non-invasive brain stimulation. *Brain Res.* 1353, 168–175. doi:10.1016/j.brainres.2010.07.062
- Cho, S., Jones, D., Reddick, W.E., Ogg, R.J., Steen, R.G., 1997. Establishing norms for age-related changes in proton T1 of human brain tissue in vivo. *Magn. Reson. Imaging* 15, 1133–1143.
- Cirillo, J., Todd, G., Semmler, J.G., 2011. Corticomotor excitability and plasticity following complex visuomotor training in young and old adults. *Eur. J. Neurosci.* 34, 1847–1856. doi:10.1111/j.1460-9568.2011.07870.x
- Clark, V.P., Coffman, B.A., Trumbo, M.C., Gasparovic, C., 2011. Transcranial direct current stimulation (tDCS) produces localized and specific alterations in neurochemistry: a ¹H magnetic resonance spectroscopy study. *Neurosci. Lett.* 500, 67–71. doi:10.1016/j.neulet.2011.05.244
- Cohen, J.E., 2003. Human population: the next half century. *Science* 302, 1172–1175. doi:10.1126/science.1088665
- Cohen, N.J., 1995. *Memory, Amnesia, and the Hippocampal System.* MIT Press.
- Cole, M.W., Pathak, S., Schneider, W., 2010. Identifying the brain's most globally connected regions. *NeuroImage* 49, 3132–3148. doi:10.1016/j.neuroimage.2009.11.001
- Cole, M.W., Yarkoni, T., Repovs, G., Anticevic, A., Braver, T.S., 2012. Global connectivity of prefrontal cortex predicts cognitive control and intelligence. *J. Neurosci. Off. J. Soc. Neurosci.* 32, 8988–8999. doi:10.1523/JNEUROSCI.0536-12.2012
- Cotelli, M., Calabria, M., Manenti, R., Rosini, S., Zanetti, O., Cappa, S.F., Miniussi, C., 2011. Improved language performance in Alzheimer disease following brain stimulation. *J. Neurol. Neurosurg. Psychiatry* 82, 794–797. doi:10.1136/jnnp.2009.197848
- Cotelli, M., Manenti, R., Brambilla, M., Zanetti, O., Miniussi, C., 2012. Naming ability changes in physiological and pathological aging. *Front. Neurosci.* 6, 120. doi:10.3389/fnins.2012.00120
- Cotelli, M., Manenti, R., Cappa, S.F., Geroldi, C., Zanetti, O., Rossini, P.M., Miniussi, C., 2006. Effect of transcranial magnetic stimulation on action naming in patients with Alzheimer disease. *Arch. Neurol.* 63, 1602–1604. doi:10.1001/archneur.63.11.1602
- Cotelli, M., Manenti, R., Cappa, S.F., Zanetti, O., Miniussi, C., 2008. Transcranial magnetic stimulation improves naming in Alzheimer disease patients at different stages of cognitive decline. *Eur. J. Neurol. Off. J. Eur. Fed. Neurol. Soc.* 15, 1286–1292. doi:10.1111/j.1468-1331.2008.02202.x
- Cotelli, M., Manenti, R., Rosini, S., Calabria, M., Brambilla, M., Bisiacchi, P.S., Zanetti, O., Miniussi, C., 2010. Action and Object Naming in Physiological Aging: An rTMS Study. *Front. Aging Neurosci.* 2, 151. doi:10.3389/fnagi.2010.00151
- Craik, F.I., Byrd, M., Swanson, J.M., 1987. Patterns of memory loss in three elderly samples. *Psychol. Aging* 2, 79–86. doi:10.1037/0882-7974.2.1.79
- Craik, F.I., McDowd, J.M., 1987. Age differences in recall and recognition. *J. Exp. Psychol. Learn. Mem. Cogn.* 13, 474–479. doi:10.1037/0278-7393.13.3.474
- Craik, F.I.M., Lockhart, R.S., 1972. Levels of processing: A framework for memory research. *J. Verbal Learn. Verbal Behav.* 11, 671–684. doi:10.1016/S0022-5371(72)80001-X
- Craik, F.I.M., Routh, D. a, Broadbent, D.E., 1983. On the Transfer of Information from Temporary to Permanent Memory [and Discussion]. *Philos. Trans. R. Soc. Lond. B Biol. Sci.* 302, 341–359. doi:10.1098/rstb.1983.0059
- Craik, F., Tulving, E., 1975. Depth of processing and the retention of words in episodic memory. *J. Exp. Psychol. Gen.* 104, 268–294. doi:10.1037/0096-3445.104.3.268
- Çukur, T., Nishimoto, S., Huth, A.G., Gallant, J.L., 2013. Attention during natural vision warps

- semantic representation across the human brain. *Nat. Neurosci.* 16, 763–770. doi:10.1038/nn.3381
- Damoiseaux, J.S., Beckmann, C.F., Arigita, E.J.S., Barkhof, F., Scheltens, P., Stam, C.J., Smith, S.M., Rombouts, S.A.R.B., 2008. Reduced resting-state brain activity in the “default network” in normal aging. *Cereb. Cortex N. Y. N* 1991 18, 1856–1864. doi:10.1093/cercor/bhm207
- Damoiseaux, J.S., Greicius, M.D., 2009. Greater than the sum of its parts: a review of studies combining structural connectivity and resting-state functional connectivity. *Brain Struct. Funct.* 213, 525–533. doi:10.1007/s00429-009-0208-6
- Damoiseaux, J.S., Rombouts, S.A.R.B., Barkhof, F., Scheltens, P., Stam, C.J., Smith, S.M., Beckmann, C.F., 2006. Consistent resting-state networks across healthy subjects. *Proc. Natl. Acad. Sci. U. S. A.* 103, 13848–13853. doi:10.1073/pnas.0601417103
- d’Arsonval, J., n.d. Dispositifs pour la mesure des courants alternatifs de toutes fréquences, C. R. Soc. Biol. (Paris) 450–1. ed.
- Daselaar, S.M., Fleck, M.S., Dobbins, I.G., Madden, D.J., Cabeza, R., 2006. Effects of healthy aging on hippocampal and rhinal memory functions: an event-related fMRI study. *Cereb. Cortex N. Y. N* 1991 16, 1771–1782. doi:10.1093/cercor/bhj112
- Daselaar, S.M., Iyengar, V., Davis, S.W., Eklund, K., Hayes, S.M., Cabeza, R.E., 2013. Less Wiring, More Firing: Low-Performing Older Adults Compensate for Impaired White Matter with Greater Neural Activity. *Cereb. Cortex N. Y. N* 1991. doi:10.1093/cercor/bht289
- Daselaar, S.M., Prince, S.E., Cabeza, R., 2004. When less means more: deactivations during encoding that predict subsequent memory. *NeuroImage* 23, 921–927. doi:10.1016/j.neuroimage.2004.07.031
- Daselaar, S.M., Veltman, D.J., Rombouts, S.A.R.B., Raaijmakers, J.G.W., Jonker, C., 2003. Deep processing activates the medial temporal lobe in young but not in old adults. *Neurobiol. Aging* 24, 1005–1011.
- Davis, S.W., Dennis, N.A., Buchler, N.G., White, L.E., Madden, D.J., Cabeza, R., 2009. Assessing the effects of age on long white matter tracts using diffusion tensor tractography. *NeuroImage* 46, 530–541.
- Davis, S.W., Dennis, N.A., Daselaar, S.M., Fleck, M.S., Cabeza, R., 2008. Que PASA? The posterior-anterior shift in aging. *Cereb. Cortex N. Y. N* 1991 18, 1201–1209. doi:10.1093/cercor/bhm155
- Dayan, E., Censor, N., Buch, E.R., Sandrini, M., Cohen, L.G., 2013. Noninvasive brain stimulation: from physiology to network dynamics and back. *Nat. Neurosci.* 16, 838–844. doi:10.1038/nn.3422
- DeCarli, C., Massaro, J., Harvey, D., Hald, J., Tullberg, M., Au, R., Beiser, A., D’Agostino, R., Wolf, P.A., 2005. Measures of brain morphology and infarction in the framingham heart study: establishing what is normal. *Neurobiol. Aging* 26, 491–510. doi:10.1016/j.neurobiolaging.2004.05.004
- De Chastelaine, M., Wang, T.H., Minton, B., Muftuler, L.T., Rugg, M.D., 2011. The effects of age, memory performance, and callosal integrity on the neural correlates of successful associative encoding. *Cereb. Cortex N. Y. N* 1991 21, 2166–2176. doi:10.1093/cercor/bhq294
- Deco, G., Jirsa, V.K., McIntosh, A.R., 2011. Emerging concepts for the dynamical organization of resting-state activity in the brain. *Nat. Rev. Neurosci.* 12, 43–56. doi:10.1038/nrn2961
- Deng, Z.-D., Lisanby, S.H., Peterchev, A.V., 2013. Electric field depth-focality tradeoff in transcranial magnetic stimulation: simulation comparison of 50 coil designs. *Brain Stimulat.* 6, 1–13. doi:10.1016/j.brs.2012.02.005
- Dennis, N.A., Cabeza, R., 2011. Age-related dedifferentiation of learning systems: an fMRI study of implicit and explicit learning. *Neurobiol. Aging* 32, 2318.e17–30. doi:10.1016/j.neurobiolaging.2010.04.004
- Dennis, N.A., Daselaar, S., Cabeza, R., 2007. Effects of aging on transient and sustained successful memory encoding activity. *Neurobiol. Aging* 28, 1749–1758. doi:10.1016/j.neurobiolaging.2006.07.006
- Dennis, N.A., Hayes, S.M., Prince, S.E., Madden, D.J., Huettel, S.A., Cabeza, R., 2008. Effects of aging on the neural correlates of successful item and source memory encoding. *J. Exp. Psychol. Learn. Mem. Cogn.* 34, 791–808. doi:10.1037/0278-7393.34.4.791
- Dennis, N.A., Peterson, K.M., 2012. Neural correlates mediating age differences in episodic memories: evidence from bold contrasts and connectivity analyses. *psychologia* 55, 112–130. doi:10.2117/psychoc.2012.112
- De Pasquale, F., Della Penna, S., Snyder, A.Z., Marzetti, L., Pizzella, V., Romani, G.L., Corbetta, M., 2012. A cortical core for dynamic integration of functional networks in the resting human brain. *Neuron* 74, 753–764. doi:10.1016/j.neuron.2012.03.031
- Depp, C.A., Jeste, D.V., 2006. Definitions and predictors of successful aging: a comprehensive review of larger quantitative studies. *Am. J. Geriatr. Psychiatry Off. J. Am. Assoc. Geriatr. Psychiatry* 14, 6–20. doi:10.1097/01.JGP.0000192501.03069.bc
- Dew, I.T.Z., Buchler, N., Dobbins, I.G., Cabeza, R., 2012. Where is ELSA? The early to late shift in aging. *Cereb. Cortex N. Y. N* 1991 22, 2542–2553. doi:10.1093/cercor/bhr334
- Diaconescu, A.O., Menon, M., Jensen, J., Kapur, S., McIntosh, A.R., 2010. Dopamine-induced changes in neural network patterns supporting aversive conditioning. *Brain Res.* 1313, 143–161. doi:10.1016/j.brainres.2009.11.064

- Dickstein, D.L., Weaver, C.M., Luebke, J.I., Hof, P.R., 2013. Dendritic spine changes associated with normal aging. *Neuroscience* 251, 21–32. doi:10.1016/j.neuroscience.2012.09.077
- Di Lazzaro, V., 2013. Biological effects of non-invasive brain stimulation. *Handb. Clin. Neurol.* 116, 367–374. doi:10.1016/B978-0-444-53497-2.00030-9
- Di Lazzaro, V., Dileone, M., Pilato, F., Capone, F., Musumeci, G., Ranieri, F., Ricci, V., Bria, P., Di Iorio, R., de Waure, C., Pasqualetti, P., Profice, P., 2011. Modulation of motor cortex neuronal networks by rTMS: comparison of local and remote effects of six different protocols of stimulation. *J. Neurophysiol.* 105, 2150–2156. doi:10.1152/jn.00781.2010
- Di Lazzaro, V., Oliviero, A., Pilato, F., Mazzone, P., Insola, A., Ranieri, F., Tonali, P.A., 2003. Corticospinal volleys evoked by transcranial stimulation of the brain in conscious humans. *Neurol. Res.* 25, 143–150. doi:10.1179/016164103101201292
- Di Lazzaro, V., Pilato, F., Dileone, M., Profice, P., Oliviero, A., Mazzone, P., Insola, A., Ranieri, F., Meglio, M., Tonali, P.A., Rothwell, J.C., 2008. The physiological basis of the effects of intermittent theta burst stimulation of the human motor cortex. *J. Physiol.* 586, 3871–3879. doi:10.1113/jphysiol.2008.152736
- Di Lazzaro, V., Pilato, F., Saturno, E., Oliviero, A., Dileone, M., Mazzone, P., Insola, A., Tonali, P.A., Ranieri, F., Huang, Y.Z., Rothwell, J.C., 2005. Theta-burst repetitive transcranial magnetic stimulation suppresses specific excitatory circuits in the human motor cortex. *J. Physiol.* 565, 945–950. doi:10.1113/jphysiol.2005.087288
- Di Lazzaro, V., Ziemann, U., Lemon, R.N., 2008. State of the art: Physiology of transcranial motor cortex stimulation. *Brain Stimulat.* 1, 345–362. doi:10.1016/j.brs.2008.07.004
- Donahue, M.J., Near, J., Blicher, J.U., Jezzard, P., 2010. Baseline GABA concentration and fMRI response. *NeuroImage* 53, 392–398. doi:10.1016/j.neuroimage.2010.07.017
- Drzezga, A., Becker, J.A., Van Dijk, K.R.A., Sreenivasan, A., Talukdar, T., Sullivan, C., Schultz, A.P., Sepulcre, J., Putcha, D., Greve, D., Johnson, K.A., Sperling, R.A., 2011. Neuronal dysfunction and disconnection of cortical hubs in nondemented subjects with elevated amyloid burden. *Brain J. Neurol.* 134, 1635–1646. doi:10.1093/brain/awr066
- Duchenne, G.-B. Guillaume-B., Tibbits, H., Dibner, B.D., 1871. A treatise on localized electrization, and its applications to pathology and therapeutics. Philadelphia: Lindsay & Blakiston.
- Duncan, N.W., Enzi, B., Wiebking, C., Northoff, G., 2011. Involvement of glutamate in rest-stimulus interaction between perigenual and supragenual anterior cingulate cortex: a combined fMRI-MRS study. *Hum. Brain Mapp.* 32, 2172–2182. doi:10.1002/hbm.21179
- Duncan, N.W., Wiebking, C., Northoff, G., 2014. Associations of regional GABA and glutamate with intrinsic and extrinsic neural activity in humans—A review of multimodal imaging studies. *Neurosci. Biobehav. Rev.* 47C, 36–52. doi:10.1016/j.neubiorev.2014.07.016
- Duverne, S., Motamedinia, S., Rugg, M.D., 2009. The relationship between aging, performance, and the neural correlates of successful memory encoding. *Cereb. Cortex N. Y. N* 1991 19, 733–744. doi:10.1093/cercor/bhn122
- Düzel, E., Schütze, H., Yonelinas, A.P., Heinze, H.-J., 2011. Functional phenotyping of successful aging in long-term memory: Preserved performance in the absence of neural compensation. *Hippocampus* 21, 803–814. doi:10.1002/hipo.20834
- Earnest, M.P., Heaton, R.K., Wilkinson, W.E., Manke, W.F., 1979. Cortical atrophy, ventricular enlargement and intellectual impairment in the aged. *Neurology* 29, 1138–1143.
- Eldaief, M.C., Halko, M.A., Buckner, R.L., Pascual-Leone, A., 2011. Transcranial magnetic stimulation modulates the brain's intrinsic activity in a frequency-dependent manner. *Proc. Natl. Acad. Sci. U. S. A.* 108, 21229–21234. doi:10.1073/pnas.1113103109
- Engvig, A., Fjell, A.M., Westlye, L.T., Moberget, T., Sundseth, Ø., Larsen, V.A., Walhovd, K.B., 2010. Effects of memory training on cortical thickness in the elderly. *NeuroImage* 52, 1667–1676. doi:10.1016/j.neuroimage.2010.05.041
- Epstein, C.M., Sekino, M., Yamaguchi, K., Kamiya, S., Ueno, S., 2002. Asymmetries of prefrontal cortex in human episodic memory: effects of transcranial magnetic stimulation on learning abstract patterns. *Neurosci. Lett.* 320, 5–8.
- Erickson, K.I., Voss, M.W., Prakash, R.S., et al., 2011. Exercise training increases size of hippocampus and improves memory. *Proc. Natl. Acad. Sci. U. S. A.* 108, 3017–3022. doi:10.1073/pnas.1015950108
- Esposito, F., Aragri, A., Pesaresi, I., Cirillo, S., Tedeschi, G., Marciano, E., Goebel, R., Di Salle, F., 2008. Independent component model of the default-mode brain function: combining individual-level and population-level analyses in resting-state fMRI. *Magn. Reson. Imaging* 26, 905–913. doi:10.1016/j.mri.2008.01.045
- Evers, E.A.T., Klaassen, E.B., Rombouts, S.A., Backes, W.H., Jolles, J., 2012. The effects of sustained cognitive task performance on subsequent resting state functional connectivity in healthy young and middle-aged male schoolteachers. *Brain Connect.* 2, 102–112. doi:10.1089/brain.2011.0060
- Eyler, L.T., Sherzai, A., Kaup, A.R., Jeste, D.V., 2011. A review of functional brain imaging correlates of

- successful cognitive aging. *Biol. Psychiatry* 70, 115–122. doi:10.1016/j.biopsych.2010.12.032
- Falkenberg, L.E., Westerhausen, R., Specht, K., Hugdahl, K., 2012. Resting-state glutamate level in the anterior cingulate predicts blood-oxygen level-dependent response to cognitive control. *Proc. Natl. Acad. Sci. U. S. A.* 109, 5069–5073. doi:10.1073/pnas.1115628109
- Fathi, D., Ueki, Y., Mima, T., Koganemaru, S., Nagamine, T., Tawfik, A., Fukuyama, H., 2010. Effects of aging on the human motor cortical plasticity studied by paired associative stimulation. *Clin. Neurophysiol. Off. J. Int. Fed. Clin. Neurophysiol.* 121, 90–93. doi:10.1016/j.clinph.2009.07.048
- Feldman, D.E., 2009. Synaptic mechanisms for plasticity in neocortex. *Annu. Rev. Neurosci.* 32, 33–55. doi:10.1146/annurev.neuro.051508.135516
- Feredoes, E., Heinen, K., Weiskopf, N., Ruff, C., Driver, J., 2011. Causal evidence for frontal involvement in memory target maintenance by posterior brain areas during distracter interference of visual working memory. *Proc. Natl. Acad. Sci. U. S. A.* 108, 17510–17515. doi:10.1073/pnas.1106439108
- Ferreira, L.K., Busatto, G.F., 2013. Resting-state functional connectivity in normal brain aging. *Neurosci. Biobehav. Rev.* 37, 384–400. doi:10.1016/j.neubiorev.2013.01.017
- Ferrucci, R., Mameli, F., Guidi, I., Mrakic-Sposta, S., Vergari, M., Marceglia, S., Cogiamanian, F., Barbieri, S., Scarpini, E., Priori, A., 2008. Transcranial direct current stimulation improves recognition memory in Alzheimer disease. *Neurology* 71, 493–498. doi:10.1212/01.wnl.0000317060.43722.a3
- Fischl, B., Dale, A.M., 2000. Measuring the thickness of the human cerebral cortex from magnetic resonance images. *Proc. Natl. Acad. Sci. U. S. A.* 97, 11050–11055. doi:10.1073/pnas.200033797
- Fjell, A.M., McEvoy, L., Holland, D., Dale, A.M., Walhovd, K.B., Alzheimer's Disease Neuroimaging Initiative, 2014. What is normal in normal aging? Effects of aging, amyloid and Alzheimer's disease on the cerebral cortex and the hippocampus. *Prog. Neurobiol.* doi:10.1016/j.pneurobio.2014.02.004
- Fjell, A.M., Rosquist, H., Walhovd, K.B., 2009a. Instability in the latency of P3a/P3b brain potentials and cognitive function in aging. *Neurobiol. Aging* 30, 2065–2079. doi:10.1016/j.neurobiolaging.2008.01.015
- Fjell, A.M., Walhovd, K.B., 2010. Structural brain changes in aging: courses, causes and cognitive consequences. *Rev. Neurosci.* 21, 187–221.
- Fjell, A.M., Walhovd, K.B., Fennema-Notestine, C., McEvoy, L.K., Hagler, D.J., Holland, D., Brewer, J.B., Dale, A.M., 2009b. One-year brain atrophy evident in healthy aging. *J. Neurosci. Off. J. Soc. Neurosci.* 29, 15223–15231. doi:10.1523/JNEUROSCI.3252-09.2009
- Fjell, A.M., Westlye, L.T., Amlien, I., Espeseth, T., Reinvang, I., Raz, N., Agartz, I., Salat, D.H., Greve, D.N., Fischl, B., Dale, A.M., Walhovd, K.B., 2009c. High consistency of regional cortical thinning in aging across multiple samples. *Cereb. Cortex N. Y. N* 1991 19, 2001–2012. doi:10.1093/cercor/bhn232
- Fletcher, P.C., Shallice, T., Dolan, R.J., 1998a. The functional roles of prefrontal cortex in episodic memory. I. Encoding. *Brain J. Neurol.* 121 (Pt 7), 1239–1248.
- Fletcher, P.C., Shallice, T., Frith, C.D., Frackowiak, R.S., Dolan, R.J., 1998b. The functional roles of prefrontal cortex in episodic memory. II. Retrieval. *Brain J. Neurol.* 121 (Pt 7), 1249–1256.
- Floel, A., Poeppel, D., Buffalo, E.A., Braun, A., Wu, C.W.-H., Seo, H.-J., Stefan, K., Knecht, S., Cohen, L.G., 2004. Prefrontal cortex asymmetry for memory encoding of words and abstract shapes. *Cereb. Cortex N. Y. N* 1991 14, 404–409.
- Flöel, A., Suttrop, W., Kohl, O., Kürten, J., Lohmann, H., Breitenstein, C., Knecht, S., 2012. Non-invasive brain stimulation improves object-location learning in the elderly. *Neurobiol. Aging* 33, 1682–1689. doi:10.1016/j.neurobiolaging.2011.05.007
- Fox, M.D., Buckner, R.L., White, M.P., Greicius, M.D., Pascual-Leone, A., 2012a. Efficacy of transcranial magnetic stimulation targets for depression is related to intrinsic functional connectivity with the subgenual cingulate. *Biol. Psychiatry* 72, 595–603. doi:10.1016/j.biopsych.2012.04.028
- Fox, M.D., Buckner, R.L., White, M.P., Greicius, M.D., Pascual-Leone, A., 2012b. Efficacy of transcranial magnetic stimulation targets for depression is related to intrinsic functional connectivity with the subgenual cingulate. *Biol. Psychiatry* 72, 595–603. doi:10.1016/j.biopsych.2012.04.028
- Fox, M.D., Snyder, A.Z., Vincent, J.L., Corbetta, M., Van Essen, D.C., Raichle, M.E., 2005. The human brain is intrinsically organized into dynamic, anticorrelated functional networks. *Proc. Natl. Acad. Sci. U. S. A.* 102, 9673–9678. doi:10.1073/pnas.0504136102
- Fransson, P., 2005. Spontaneous low-frequency BOLD signal fluctuations: an fMRI investigation of the resting-state default mode of brain function hypothesis. *Hum. Brain Mapp.* 26, 15–29. doi:10.1002/hbm.20113
- Fregni, F., Potvin, K., Dasilva, D., Wang, X., Lenkinski, R.E., Freedman, S.D., Pascual-Leone, A., 2011. Clinical effects and brain metabolic correlates in non-invasive cortical neuromodulation for visceral pain. *Eur. J. Pain Lond. Engl.* 15, 53–60. doi:10.1016/j.ejpain.2010.08.002

- Freitas, C., Farzan, F., Pascual-Leone, A., 2013. Assessing brain plasticity across the lifespan with transcranial magnetic stimulation: why, how, and what is the ultimate goal? *Front. Neurosci.* 7, 42. doi:10.3389/fnins.2013.00042
- Freitas, C., Mondragón-Llorca, H., Pascual-Leone, A., 2011a. Noninvasive brain stimulation in Alzheimer's disease: systematic review and perspectives for the future. *Exp. Gerontol.* 46, 611–627. doi:10.1016/j.exger.2011.04.001
- Freitas, C., Perez, J., Knobel, M., Tormos, J.M., Oberman, L., Eldaief, M., Bashir, S., Vernet, M., Peña-Gómez, C., Pascual-Leone, A., 2011b. Changes in cortical plasticity across the lifespan. *Front. Aging Neurosci.* 3, 5. doi:10.3389/fnagi.2011.00005
- Friedman, S.D., Baker, L.D., Borson, S., Jensen, J.E., Barsness, S.M., Craft, S., Merriam, G.R., Otto, R.K., Novotny, E.J., Vitiello, M.V., 2013. Growth hormone-releasing hormone effects on brain γ -aminobutyric acid levels in mild cognitive impairment and healthy aging. *JAMA Neurol.* 70, 883–890. doi:10.1001/jamaneurol.2013.1425
- Frings, L., Mader, I., Hüll, M., 2010. Watching TV news as a memory task--brain activation and age effects. *BMC Neurosci.* 11, 106. doi:10.1186/1471-2202-11-106
- Fung, P.K., Robinson, P.A., 2014. Neural field theory of synaptic metaplasticity with applications to theta burst stimulation. *J. Theor. Biol.* 340, 164–176. doi:10.1016/j.jtbi.2013.09.021
- Gallés, N.S., Vega, F.C., Valiña, M.F.C., Antonin, M.A.M., 2000. *Lexesp- Lexico Informatizado Del Español*. Publicacions i Edicions de la Universitat de Barcelona.
- Gao, J.L., Cheung, R.T.F., Chan, Y.S., Chu, L.W., Lee, T.M.C., 2013. Increased prospective memory interference in normal and pathological aging: different roles of motor and verbal processing speed. *Neuropsychol. Dev. Cogn. B Aging Neuropsychol. Cogn.* 20, 80–100. doi:10.1080/13825585.2012.672948
- García-Osta, A., Alberini, C.M., 2009. Amyloid beta mediates memory formation. *Learn. Mem. Cold Spring Harb. N* 16, 267–272. doi:10.1101/lm.1310209
- Garrett, D.D., Kovacevic, N., McIntosh, A.R., Grady, C.L., 2011. The importance of being variable. *J. Neurosci. Off. J. Soc. Neurosci.* 31, 4496–4503. doi:10.1523/JNEUROSCI.5641-10.2011
- Garrett, D.D., Kovacevic, N., McIntosh, A.R., Grady, C.L., 2013. The modulation of BOLD variability between cognitive states varies by age and processing speed. *Cereb. Cortex N. Y. N* 1991 23, 684–693. doi:10.1093/cercor/bhs055
- Garrett, D.D., Macdonald, S.W.S., Craik, F.I.M., 2012. Intraindividual reaction time variability is malleable: feedback- and education-related reductions in variability with age. *Front. Hum. Neurosci.* 6, 101. doi:10.3389/fnhum.2012.00101
- Gazzaley, A., Clapp, W., Kelley, J., McEvoy, K., Knight, R.T., D'Esposito, M., 2008. Age-related top-down suppression deficit in the early stages of cortical visual memory processing. *Proc. Natl. Acad. Sci. U. S. A.* 105, 13122–13126. doi:10.1073/pnas.0806074105
- Gazzaley, A., D'Esposito, M., 2007. Top-down modulation and normal aging. *Ann. N. Y. Acad. Sci.* 1097, 67–83. doi:10.1196/annals.1379.010
- Giovanello, K.S., Kensinger, E.A., Wong, A.T., Schacter, D.L., 2010. Age-related neural changes during memory conjunction errors. *J. Cogn. Neurosci.* 22, 1348–1361. doi:10.1162/jocn.2009.21274
- Gkikas, I., Petratou, D., Tavernarakis, N., 2014. Longevity pathways and memory aging. *Front. Genet.* 5, 155. doi:10.3389/fgene.2014.00155
- Glisky, E.L., 2007. Changes in Cognitive Function in Human Aging, in: Riddle, D.R. (Ed.), *Brain Aging: Models, Methods, and Mechanisms*, Frontiers in Neuroscience. CRC Press, Boca Raton (FL).
- Glisky, E.L., Rubin, S.R., Davidson, P.S., 2001. Source memory in older adults: an encoding or retrieval problem? *J. Exp. Psychol. Learn. Mem. Cogn.* 27, 1131–1146.
- Gogolla, N., Caroni, P., Lüthi, A., Herry, C., 2009. Perineuronal nets protect fear memories from erasure. *Science* 325, 1258–1261. doi:10.1126/science.1174146
- Good, C.D., Johnsrude, I.S., Ashburner, J., Henson, R.N., Friston, K.J., Frackowiak, R.S., 2001. A voxel-based morphometric study of ageing in 465 normal adult human brains. *NeuroImage* 14, 21–36. doi:10.1006/nimg.2001.0786
- Gould, R.L., Brown, R.G., Owen, A.M., Bullmore, E.T., Howard, R.J., 2006. Task-induced deactivations during successful paired associates learning: an effect of age but not Alzheimer's disease. *NeuroImage* 31, 818–831. doi:10.1016/j.neuroimage.2005.12.045
- Govoni, S., Rius, R.A., Battaini, F., Magnoni, M.S., Lucchi, L., Trabucchi, M., 1988. The central dopaminergic system: susceptibility to risk factors for accelerated aging. *Gerontology* 34, 29–34.
- Grady, C., 2012a. The cognitive neuroscience of ageing. *Nat. Rev. Neurosci.* 13, 491–505. doi:10.1038/nrn3256
- Grady, C., 2012b. The cognitive neuroscience of ageing. *Nat. Rev. Neurosci.* 13, 491–505. doi:10.1038/nrn3256
- Grady, C.L., 2002. Age-related differences in face processing: a meta-analysis of three functional neuroimaging experiments. *Can. J. Exp. Psychol. Rev. Can. Psychol. Expérimentale* 56, 208–220.
- Grady, C.L., Bernstein, L.J., Beig, S., Siegenthaler, A.L., 2002. The effects of encoding task on age-related differences in the functional neuroanatomy of face memory. *Psychol. Aging* 17, 7–23.

- Grady, C.L., Maisog, J.M., Horwitz, B., Ungerleider, L.G., Mentis, M.J., Salerno, J.A., Pietrini, P., Wagner, E., Haxby, J.V., 1994. Age-related changes in cortical blood flow activation during visual processing of faces and location. *J. Neurosci. Off. J. Soc. Neurosci.* 14, 1450–1462.
- Grady, C.L., McIntosh, A.R., Craik, F.I.M., 2003. Age-related differences in the functional connectivity of the hippocampus during memory encoding. *Hippocampus* 13, 572–586. doi:10.1002/hipo.10114
- Grady, C.L., McIntosh, A.R., Horwitz, B., Maisog, J.M., Ungerleider, L.G., Mentis, M.J., Pietrini, P., Schapiro, M.B., Haxby, J.V., 1995. Age-related reductions in human recognition memory due to impaired encoding. *Science* 269, 218–221.
- Grady, C.L., Protzner, A.B., Kovacevic, N., Strother, S.C., Afshin-Pour, B., Wojtowicz, M., Anderson, J.A.E., Churchill, N., McIntosh, A.R., 2010. A multivariate analysis of age-related differences in default mode and task-positive networks across multiple cognitive domains. *Cereb. Cortex N. Y. N* 1991 20, 1432–1447. doi:10.1093/cercor/bhp207
- Grady, C.L., Springer, M.V., Hongwanishkul, D., McIntosh, A.R., Winocur, G., 2006. Age-related changes in brain activity across the adult lifespan. *J. Cogn. Neurosci.* 18, 227–241. doi:10.1162/089892906775783705
- Grafman, J., Pascual-Leone, A., Alway, D., Nichelli, P., Gomez-Tortosa, E., Hallett, M., 1994. Induction of a recall deficit by rapid-rate transcranial magnetic stimulation. *Neuroreport* 5, 1157–1160.
- Greenwood, P.M., 2007. Functional plasticity in cognitive aging: review and hypothesis. *Neuropsychology* 21, 657–673. doi:10.1037/0894-4105.21.6.657
- Greicius, M.D., Krasnow, B., Reiss, A.L., Menon, V., 2003. Functional connectivity in the resting brain: a network analysis of the default mode hypothesis. *Proc. Natl. Acad. Sci. U. S. A.* 100, 253–258. doi:10.1073/pnas.0135058100
- Greicius, M.D., Srivastava, G., Reiss, A.L., Menon, V., 2004. Default-mode network activity distinguishes Alzheimer's disease from healthy aging: evidence from functional MRI. *Proc. Natl. Acad. Sci. U. S. A.* 101, 4637–4642. doi:10.1073/pnas.0308627101
- Greicius, M.D., Supekar, K., Menon, V., Dougherty, R.F., 2009. Resting-state functional connectivity reflects structural connectivity in the default mode network. *Cereb. Cortex N. Y. N* 1991 19, 72–78. doi:10.1093/cercor/bhn059
- Grossheinrich, N., Rau, A., Pogarell, O., Hennig-Fast, K., Reinl, M., Karch, S., Dieler, A., Leicht, G., Mulert, C., Sterr, A., Padberg, F., 2009. Theta burst stimulation of the prefrontal cortex: safety and impact on cognition, mood, and resting electroencephalogram. *Biol. Psychiatry* 65, 778–784. doi:10.1016/j.biopsych.2008.10.029
- Guo, C.C., Kurth, F., Zhou, J., Mayer, E.A., Eickhoff, S.B., Kramer, J.H., Seeley, W.W., 2012. One-year test-retest reliability of intrinsic connectivity network fMRI in older adults. *NeuroImage* 61, 1471–1483. doi:10.1016/j.neuroimage.2012.03.027
- Guse, B., Falkai, P., Wobrock, T., 2010. Cognitive effects of high-frequency repetitive transcranial magnetic stimulation: a systematic review. *J. Neural Transm. Vienna Austria* 1996 117, 105–122. doi:10.1007/s00702-009-0333-7
- Gutchess, A.H., Welsh, R.C., Hedden, T., Bangert, A., Minear, M., Liu, L.L., Park, D.C., 2005. Aging and the neural correlates of successful picture encoding: frontal activations compensate for decreased medial-temporal activity. *J. Cogn. Neurosci.* 17, 84–96. doi:10.1162/0898929052880048
- Hafkemeijer, A., van der Grond, J., Rombouts, S.A.R.B., 2012. Imaging the default mode network in aging and dementia. *Biochim. Biophys. Acta* 1822, 431–441. doi:10.1016/j.bbadis.2011.07.008
- Halko, M.A., Eldaief, M.C., Horvath, J.C., Pascual-Leone, A., 2010. Combining transcranial magnetic stimulation and fMRI to examine the default mode network. *J. Vis. Exp. JoVE.* doi:10.3791/2271
- Hallett, M., 2007. Transcranial magnetic stimulation: a primer. *Neuron* 55, 187–199. doi:10.1016/j.neuron.2007.06.026
- Hamada, M., Terao, Y., Hanajima, R., Shirota, Y., Nakatani-Enomoto, S., Furubayashi, T., Matsumoto, H., Ugawa, Y., 2008. Bidirectional long-term motor cortical plasticity and metaplasticity induced by quadripulse transcranial magnetic stimulation. *J. Physiol.* 586, 3927–3947. doi:10.1113/jphysiol.2008.152793
- Hannula, H., Neuvonen, T., Savolainen, P., Hiltunen, J., Ma, Y.-Y., Antila, H., Salonen, O., Carlson, S., Pertovaara, A., 2010. Increasing top-down suppression from prefrontal cortex facilitates tactile working memory. *NeuroImage* 49, 1091–1098. doi:10.1016/j.neuroimage.2009.07.049
- Hardy, J.A., Higgins, G.A., 1992. Alzheimer's disease: the amyloid cascade hypothesis. *Science* 256, 184–185.
- Harris-Love, M.L., Cohen, L.G., 2006. Noninvasive cortical stimulation in neurorehabilitation: a review. *Arch. Phys. Med. Rehabil.* 87, S84–93. doi:10.1016/j.apmr.2006.08.330
- Harty, S., Robertson, I.H., Miniussi, C., Sheehy, O.C., Devine, C.A., McCreery, S., O'Connell, R.G., 2014. Transcranial direct current stimulation over right dorsolateral prefrontal cortex enhances error awareness in older age. *J. Neurosci. Off. J. Soc. Neurosci.* 34, 3646–3652. doi:10.1523/JNEUROSCI.5308-13.2014
- Hasher Lustig Zacks, 2007. Inhibitory mechanisms and the control of attention, in: Variation in

- Working Memory. Oxford University Press, US, pp. 227–249.
- Hasher, L., Zacks, R.T., 1979. Automatic and effortful processes in memory. *J. Exp. Psychol. Gen.* 108, 356–388. doi:10.1037/0096-3445.108.3.356
- Hawco, C., Berlim, M.T., Lepage, M., 2013. The dorsolateral prefrontal cortex plays a role in self-initiated elaborative cognitive processing during episodic memory encoding: rTMS evidence. *PLoS One* 8, e73789. doi:10.1371/journal.pone.0073789
- Hebert, L.E., Scherr, P.A., Bienias, J.L., Bennett, D.A., Evans, D.A., 2003. Alzheimer disease in the US population: prevalence estimates using the 2000 census. *Arch. Neurol.* 60, 1119–1122. doi:10.1001/archneur.60.8.1119
- Hedden, T., Gabrieli, J.D.E., 2004. Insights into the ageing mind: a view from cognitive neuroscience. *Nat. Rev. Neurosci.* 5, 87–96. doi:10.1038/nrn1323
- Hedden, T., Van Dijk, K.R.A., Becker, J.A., Mehta, A., Sperling, R.A., Johnson, K.A., Buckner, R.L., 2009. Disruption of functional connectivity in clinically normal older adults harboring amyloid burden. *J. Neurosci. Off. J. Soc. Neurosci.* 29, 12686–12694. doi:10.1523/JNEUROSCI.3189-09.2009
- He, J., Carmichael, O., Fletcher, E., Singh, B., Iosif, A.-M., Martinez, O., Reed, B., Yonelinas, A., Decarli, C., 2012. Influence of functional connectivity and structural MRI measures on episodic memory. *Neurobiol. Aging* 33, 2612–2620. doi:10.1016/j.neurobiolaging.2011.12.029
- Herwig, U., Satrapi, P., Schönfeldt-Lecuona, C., 2003. Using the international 10-20 EEG system for positioning of transcranial magnetic stimulation. *Brain Topogr.* 16, 95–99.
- Higo, T., Mars, R.B., Boorman, E.D., Buch, E.R., Rushworth, M.F.S., 2011. Distributed and causal influence of frontal operculum in task control. *Proc. Natl. Acad. Sci. U. S. A.* 108, 4230–4235. doi:10.1073/pnas.1013361108
- Honey, C.J., Sporns, O., Cammoun, L., Gigandet, X., Thiran, J.P., Meuli, R., Hagmann, P., 2009. Predicting human resting-state functional connectivity from structural connectivity. *Proc. Natl. Acad. Sci. U. S. A.* 106, 2035–2040. doi:10.1073/pnas.0811168106
- Hoppenrath, K., Funke, K., 2013. Time-course of changes in neuronal activity markers following iTBS-TMS of the rat neocortex. *Neurosci. Lett.* 536, 19–23. doi:10.1016/j.neulet.2013.01.003
- Horn, A., Ostwald, D., Reiser, M., Blankenburg, F., 2013. The structural-functional connectome and the default mode network of the human brain. *NeuroImage*. doi:10.1016/j.neuroimage.2013.09.069
- Hsia, A.Y., Masliah, E., McConlogue, L., Yu, G.Q., Tatsuno, G., Hu, K., Kholodenko, D., Malenka, R.C., Nicoll, R.A., Mucke, L., 1999. Plaque-independent disruption of neural circuits in Alzheimer's disease mouse models. *Proc. Natl. Acad. Sci. U. S. A.* 96, 3228–3233.
- Huang, Y.-Z., Chen, R.-S., Rothwell, J.C., Wen, H.-Y., 2007. The after-effect of human theta burst stimulation is NMDA receptor dependent. *Clin. Neurophysiol. Off. J. Int. Fed. Clin. Neurophysiol.* 118, 1028–1032. doi:10.1016/j.clinph.2007.01.021
- Huang, Y.-Z., Edwards, M.J., Rounis, E., Bhatia, K.P., Rothwell, J.C., 2005. Theta burst stimulation of the human motor cortex. *Neuron* 45, 201–206. doi:10.1016/j.neuron.2004.12.033
- Huang, Y.-Z., Rothwell, J.C., Edwards, M.J., Chen, R.-S., 2008. Effect of physiological activity on an NMDA-dependent form of cortical plasticity in human. *Cereb. Cortex N. Y. N 1991* 18, 563–570. doi:10.1093/cercor/bhm087
- Huerta, P.T., Volpe, B.T., 2009. Transcranial magnetic stimulation, synaptic plasticity and network oscillations. *J. Neuroengineering Rehabil.* 6, 7. doi:10.1186/1743-0003-6-7
- Huijbers, W., Schultz, A.P., Vannini, P., McLaren, D.G., Wigman, S.E., Ward, A.M., Hedden, T., Sperling, R.A., 2013. The encoding/retrieval flip: interactions between memory performance and memory stage and relationship to intrinsic cortical networks. *J. Cogn. Neurosci.* 25, 1163–1179. doi:10.1162/jocn_a_00366
- Hummel, F.C., Heise, K., Celnik, P., Floel, A., Gerloff, C., Cohen, L.G., 2010. Facilitating skilled right hand motor function in older subjects by anodal polarization over the left primary motor cortex. *Neurobiol. Aging* 31, 2160–2168. doi:10.1016/j.neurobiolaging.2008.12.008
- Hu, Y., Chen, X., Gu, H., Yang, Y., 2013. Resting-state glutamate and GABA concentrations predict task-induced deactivation in the default mode network. *J. Neurosci. Off. J. Soc. Neurosci.* 33, 18566–18573. doi:10.1523/JNEUROSCI.1973-13.2013
- Inghilleri, M., Conte, A., Frasca, V., Scaldaferrri, N., Gilio, F., Santini, M., Fabbrini, G., Prencipe, M., Berardelli, A., 2006. Altered response to rTMS in patients with Alzheimer's disease. *Clin. Neurophysiol. Off. J. Int. Fed. Clin. Neurophysiol.* 117, 103–109. doi:10.1016/j.clinph.2005.09.016
- Innocenti, I., Giovannelli, F., Cincotta, M., Feurra, M., Polizzotto, N.R., Bianco, G., Cappa, S.F., Rossi, S., 2010. Event-related rTMS at encoding affects differently deep and shallow memory traces. *NeuroImage* 53, 325–330. doi:10.1016/j.neuroimage.2010.06.011
- Insel, N., Patron, L.A., Hoang, L.T., Nematollahi, S., Schimanski, L.A., Lipa, P., Barnes, C.A., 2012. Reduced gamma frequency in the medial frontal cortex of aged rats during behavior and rest: implications for age-related behavioral slowing. *J. Neurosci. Off. J. Soc. Neurosci.* 32, 16331–16344. doi:10.1523/JNEUROSCI.1577-12.2012

- Instituto Nacional de Estadística, 2010. Proyección de la Población de España a Largo Plazo, 2009-2049 (No. 587).
- Javadi, A.H., Cheng, P., Walsh, V., 2012. Short duration transcranial direct current stimulation (tDCS) modulates verbal memory. *Brain Stimulat.* 5, 468–474. doi:10.1016/j.brs.2011.08.003
- Jbabdi, S., Johansen-Berg, H., 2011. Tractography: where do we go from here? *Brain Connect.* 1, 169–183. doi:10.1089/brain.2011.0033
- Jefferies, E., 2013. The neural basis of semantic cognition: converging evidence from neuropsychology, neuroimaging and TMS. *Cortex J. Devoted Study Nerv. Syst. Behav.* 49, 611–625. doi:10.1016/j.cortex.2012.10.008
- Jenkins, L.J., Ranganath, C., 2010. Prefrontal and medial temporal lobe activity at encoding predicts temporal context memory. *J. Neurosci. Off. J. Soc. Neurosci.* 30, 15558–15565. doi:10.1523/JNEUROSCI.1337-10.2010
- Jennings, J.M., Jacoby, L.L., 1997. An opposition procedure for detecting age-related deficits in recollection: telling effects of repetition. *Psychol. Aging* 12, 352–361.
- Jones, D.T., Machulda, M.M., Vemuri, P., McDade, E.M., Zeng, G., Senjem, M.L., Gunter, J.L., Przybelski, S.A., Avula, R.T., Knopman, D.S., Boeve, B.F., Petersen, R.C., Jack, C.R., Jr, 2011. Age-related changes in the default mode network are more advanced in Alzheimer disease. *Neurology* 77, 1524–1531. doi:10.1212/WNL.0b013e318233b33d
- Kabaso, D., Coskren, P.J., Henry, B.I., Hof, P.R., Wearne, S.L., 2009. The electrotonic structure of pyramidal neurons contributing to prefrontal cortical circuits in macaque monkeys is significantly altered in aging. *Cereb. Cortex N. Y. N* 1991 19, 2248–2268. doi:10.1093/cercor/bhn242
- Kalkstein, J., Checksfield, K., Bollinger, J., Gazzaley, A., 2011. Diminished top-down control underlies a visual imagery deficit in normal aging. *J. Neurosci. Off. J. Soc. Neurosci.* 31, 15768–15774. doi:10.1523/JNEUROSCI.3209-11.2011
- Kamenetz, F., Tomita, T., Hsieh, H., Seabrook, G., Borchelt, D., Iwatsubo, T., Sisodia, S., Malinow, R., 2003. APP processing and synaptic function. *Neuron* 37, 925–937.
- Kantarci, K., Senjem, M.L., Avula, R., Zhang, B., Samikoglu, A.R., Weigand, S.D., Przybelski, S.A., Edmonson, H.A., Vemuri, P., Knopman, D.S., Boeve, B.F., Ivnik, R.J., Smith, G.E., Petersen, R.C., Jack, C.R., Jr, 2011. Diffusion tensor imaging and cognitive function in older adults with no dementia. *Neurology* 77, 26–34. doi:10.1212/WNL.0b013e31822313dc
- Kapogiannis, D., Reiter, D.A., Willette, A.A., Mattson, M.P., 2013. Posteromedial cortex glutamate and GABA predict intrinsic functional connectivity of the default mode network. *NeuroImage* 64, 112–119. doi:10.1016/j.neuroimage.2012.09.029
- Kapur, S., Craik, F.I., Tulving, E., Wilson, A.A., Houle, S., Brown, G.M., 1994. Neuroanatomical correlates of encoding in episodic memory: levels of processing effect. *Proc. Natl. Acad. Sci. U. S. A.* 91, 2008–2011.
- Kehoe, E.G., Toomey, J.M., Balsters, J.H., Bokde, A.L.W., 2013. Healthy aging is associated with increased neural processing of positive valence but attenuated processing of emotional arousal: an fMRI study. *Neurobiol. Aging* 34, 809–821. doi:10.1016/j.neurobiolaging.2012.07.006
- Kelly, K.M., Nadon, N.L., Morrison, J.H., Thibault, O., Barnes, C.A., Blalock, E.M., 2006. The neurobiology of aging. *Epilepsy Res.* 68 Suppl 1, S5–20. doi:10.1016/j.eplepsyres.2005.07.015
- Khalsa, S., Mayhew, S.D., Chechlacz, M., Bagary, M., Bagshaw, A.P., 2013. The structural and functional connectivity of the posterior cingulate cortex: Comparison between deterministic and probabilistic tractography for the investigation of structure-function relationships. *NeuroImage*. doi:10.1016/j.neuroimage.2013.12.022
- Kherif, F., Josse, G., Price, C.J., 2011. Automatic top-down processing explains common left occipito-temporal responses to visual words and objects. *Cereb. Cortex N. Y. N* 1991 21, 103–114. doi:10.1093/cercor/bhq063
- Kim, H., 2011. Neural activity that predicts subsequent memory and forgetting: a meta-analysis of 74 fMRI studies. *NeuroImage* 54, 2446–2461. doi:10.1016/j.neuroimage.2010.09.045
- Kim, H., Daselaar, S.M., Cabeza, R., 2010. Overlapping brain activity between episodic memory encoding and retrieval: Roles of the task-positive and task-negative networks. *NeuroImage* 49, 1045–1054. doi:10.1016/j.neuroimage.2009.07.058
- Kim, S.H., Han, H.J., Ahn, H.M., Kim, S.A., Kim, S.E., 2012. Effects of five daily high-frequency rTMS on Stroop task performance in aging individuals. *Neurosci. Res.* 74, 256–260. doi:10.1016/j.neures.2012.08.008
- Kirchhoff, B.A., Anderson, B.A., Barch, D.M., Jacoby, L.L., 2012. Cognitive and neural effects of semantic encoding strategy training in older adults. *Cereb. Cortex N. Y. N* 1991 22, 788–799. doi:10.1093/cercor/bhr129
- Koch, G., Di Lorenzo, F., Bonni, S., Ponzo, V., Caltagirone, C., Martorana, A., 2012. Impaired LTP- but not LTD-like cortical plasticity in Alzheimer's disease patients. *J. Alzheimers Dis. JAD* 31, 593–599. doi:10.3233/JAD-2012-120532
- Koch, G., Esposito, Z., Kusayanagi, H., Monteleone, F., Codecá, C., Di Lorenzo, F., Caltagirone, C., Bernardi, G., Martorana, A., 2011. CSF tau levels influence cortical plasticity in Alzheimer's disease

- patients. *J. Alzheimers Dis. JAD* 26, 181–186. doi:10.3233/JAD-2011-110116
- Koch, W., Teipel, S., Mueller, S., Buerger, K., Bokde, A.L.W., Hampel, H., Coates, U., Reiser, M., Meindl, T., 2010. Effects of aging on default mode network activity in resting state fMRI: does the method of analysis matter? *NeuroImage* 51, 280–287. doi:10.1016/j.neuroimage.2009.12.008
- Köhler, S., Paus, T., Buckner, R.L., Milner, B., 2004. Effects of left inferior prefrontal stimulation on episodic memory formation: a two-stage fMRI-rTMS study. *J. Cogn. Neurosci.* 16, 178–188. doi:10.1162/089892904322984490
- Kozel, F.A., Tian, F., Dhamne, S., Croarkin, P.E., McClintock, S.M., Elliott, A., Mapes, K.S., Husain, M.M., Liu, H., 2009. Using simultaneous repetitive Transcranial Magnetic Stimulation/functional Near Infrared Spectroscopy (rTMS/fNIRS) to measure brain activation and connectivity. *NeuroImage* 47, 1177–1184. doi:10.1016/j.neuroimage.2009.05.016
- Krajcovicova, L., Mikl, M., Marecek, R., Rektorova, I., 2012. The default mode network integrity in patients with Parkinson's disease is levodopa equivalent dose-dependent. *J. Neural Transm. Vienna Austria* 196 119, 443–454. doi:10.1007/s00702-011-0723-5
- Kukolja, J., Thiel, C.M., Wilms, M., Mirzazade, S., Fink, G.R., 2009. Ageing-related changes of neural activity associated with spatial contextual memory. *Neurobiol. Aging* 30, 630–645. doi:10.1016/j.neurobiolaging.2007.08.015
- Kuo, M.-F., Nitsche, M.A., 2012. Effects of transcranial electrical stimulation on cognition. *Clin. EEG Neurosci.* 43, 192–199. doi:10.1177/1550059412444975
- Laird, A.R., Eickhoff, S.B., Li, K., Robin, D.A., Glahn, D.C., Fox, P.T., 2009. Investigating the Functional Heterogeneity of the Default Mode Network Using Coordinate-Based Meta-Analytic Modeling. *J. Neurosci.* 29, 14496–14505. doi:10.1523/JNEUROSCI.4004-09.2009
- Larson, J., Lynch, G., 1986. Induction of synaptic potentiation in hippocampus by patterned stimulation involves two events. *Science* 232, 985–988.
- Lee, T.G., D'Esposito, M., 2012. The dynamic nature of top-down signals originating from prefrontal cortex: a combined fMRI-TMS study. *J. Neurosci. Off. J. Soc. Neurosci.* 32, 15458–15466. doi:10.1523/JNEUROSCI.0627-12.2012
- Liang, X., Connelly, A., Calamante, F., 2014. Graph analysis of resting-state ASL perfusion MRI data: nonlinear correlations among CBF and network metrics. *NeuroImage* 87, 265–275. doi:10.1016/j.neuroimage.2013.11.013
- Lindenberg, R., Nachtigall, L., Meinzer, M., Sieg, M., Flöel, A., 2013. Differential effects of dual and unihemispheric motor cortex stimulation in older adults. *J. Neurosci. Off. J. Soc. Neurosci.* 33, 9176–9183. doi:10.1523/JNEUROSCI.0055-13.2013
- Li, X., Pu, F., Fan, Y., Niu, H., Li, S., Li, D., 2013. Age-related changes in brain structural covariance networks. *Front. Hum. Neurosci.* 7. doi:10.3389/fnhum.2013.00098
- Logan, J.M., Sanders, A.L., Snyder, A.Z., Morris, J.C., Buckner, R.L., 2002. Under-recruitment and nonselective recruitment: dissociable neural mechanisms associated with aging. *Neuron* 33, 827–840.
- Logothetis, N.K., 2008. What we can do and what we cannot do with fMRI. *Nature* 453, 869–878. doi:10.1038/nature06976
- Logothetis, N.K., 2012. Intracortical recordings and fMRI: an attempt to study operational modules and networks simultaneously. *NeuroImage* 62, 962–969. doi:10.1016/j.neuroimage.2012.01.033
- López-Alonso, V., Cheeran, B., Río-Rodríguez, D., Fernández-Del-Olmo, M., 2014. Inter-individual Variability in Response to Non-invasive Brain Stimulation Paradigms. *Brain Stimulat.* doi:10.1016/j.brs.2014.02.004
- Luborzewski, A., Schubert, F., Seifert, F., Danker-Hopfe, H., Brakemeier, E.-L., Schlattmann, P., Angelescu, I., Colla, M., Bajbouj, M., 2007. Metabolic alterations in the dorsolateral prefrontal cortex after treatment with high-frequency repetitive transcranial magnetic stimulation in patients with unipolar major depression. *J. Psychiatr. Res.* 41, 606–615. doi:10.1016/j.jpsychires.2006.02.003
- Luo, L., Xu, L., Jung, R., Pearlson, G., Adali, T., Calhoun, V.D., 2012. Constrained source-based morphometry identifies structural networks associated with default mode network. *Brain Connect.* 2, 33–43. doi:10.1089/brain.2011.0026
- Lustig, C., Snyder, A.Z., Bhakta, M., O'Brien, K.C., McAvoy, M., Raichle, M.E., Morris, J.C., Buckner, R.L., 2003. Functional deactivations: change with age and dementia of the Alzheimer type. *Proc. Natl. Acad. Sci. U. S. A.* 100, 14504–14509. doi:10.1073/pnas.2235925100
- Lye, T.C., Grayson, D.A., Creasey, H., Piguet, O., Bennett, H.P., Ridley, L.J., Kril, J.J., Broe, G.A., 2006. Predicting memory performance in normal ageing using different measures of hippocampal size. *Neuroradiology* 48, 90–99. doi:10.1007/s00234-005-0032-5
- MacDonald, S.W.S., Hulstsch, D.F., Dixon, R.A., 2003. Performance variability is related to change in cognition: evidence from the Victoria Longitudinal Study. *Psychol. Aging* 18, 510–523. doi:10.1037/0882-7974.18.3.510
- Machizawa, M.G., Kalla, R., Walsh, V., Otten, L.J., 2010. The time course of ventrolateral prefrontal cortex involvement in memory formation. *J. Neurophysiol.* 103, 1569–1579. doi:10.1152/jn.90937.2008

- Madden, D.J., Spaniol, J., Whiting, W.L., Bucur, B., Provenzale, J.M., Cabeza, R., White, L.E., Huettel, S.A., 2007. Adult age differences in the functional neuroanatomy of visual attention: a combined fMRI and DTI study. *Neurobiol. Aging* 28, 459–476. doi:10.1016/j.neurobiolaging.2006.01.005
- Madden, D.J., Whiting, W.L., Huettel, S.A., White, L.E., MacFall, J.R., Provenzale, J.M., 2004. Diffusion tensor imaging of adult age differences in cerebral white matter: relation to response time. *NeuroImage* 21, 1174–1181. doi:10.1016/j.neuroimage.2003.11.004
- Maeda, F., Keenan, J.P., Tormos, J.M., Topka, H., Pascual-Leone, A., 2000. Interindividual variability of the modulatory effects of repetitive transcranial magnetic stimulation on cortical excitability. *Exp. Brain Res.* 133, 425–430.
- Magnaldi, S., Ukmar, M., Vasciaveo, A., Longo, R., Pozzi-Mucelli, R.S., 1993. Contrast between white and grey matter: MRI appearance with ageing. *Eur. Radiol.* 3, 513–519. doi:10.1007/BF00169600
- Maillet, D., Rajah, M.N., 2013. Association between prefrontal activity and volume change in prefrontal and medial temporal lobes in aging and dementia: a review. *Ageing Res. Rev.* 12, 479–489. doi:10.1016/j.arr.2012.11.001
- Manenti, R., Brambilla, M., Petesi, M., Ferrari, C., Cotelli, M., 2013a. Enhancing verbal episodic memory in older and young subjects after non-invasive brain stimulation. *Front. Aging Neurosci.* 5, 49. doi:10.3389/fnagi.2013.00049
- Manenti, R., Brambilla, M., Petesi, M., Miniussi, C., Cotelli, M., 2013b. Compensatory networks to counteract the effects of ageing on language. *Behav. Brain Res.* 249, 22–27. doi:10.1016/j.bbr.2013.04.011
- Manenti, R., Cotelli, M., Miniussi, C., 2011. Successful physiological aging and episodic memory: a brain stimulation study. *Behav. Brain Res.* 216, 153–158. doi:10.1016/j.bbr.2010.07.027
- Manenti, R., Cotelli, M., Robertson, I.H., Miniussi, C., 2012. Transcranial brain stimulation studies of episodic memory in young adults, elderly adults and individuals with memory dysfunction: a review. *Brain Stimulat.* 5, 103–109. doi:10.1016/j.brs.2012.03.004
- Manenti, R., Tettamanti, M., Cotelli, M., Miniussi, C., Cappa, S.F., 2010. The neural bases of word encoding and retrieval: A fMRI-guided transcranial magnetic stimulation study. *Brain Topogr.* 22, 318–332. doi:10.1007/s10548-009-0126-1
- Mantovani, A., Lisanby, S.H., Pieraccini, F., Olivelli, M., Castrogiovanni, P., Rossi, S., 2006. Repetitive transcranial magnetic stimulation (rTMS) in the treatment of obsessive-compulsive disorder (OCD) and Tourette's syndrome (TS). *Int. J. Neuropsychopharmacol. Off. Sci. J. Coll. Int. Neuropsychopharmacol.* CINP 9, 95–100. doi:10.1017/S1461145705005729
- Margulies, D.S., Böttger, J., Long, X., Lv, Y., Kelly, C., Schäfer, A., Goldhahn, D., Abbushi, A., Milham, M.P., Lohmann, G., Villringer, A., 2010. Resting developments: a review of fMRI post-processing methodologies for spontaneous brain activity. *Magma N. Y.* N 23, 289–307. doi:10.1007/s10334-010-0228-5
- Marjańska, M., Lehericy, S., Valabrègue, R., Popa, T., Worbe, Y., Russo, M., Auerbach, E.J., Grabli, D., Bonnet, C., Gallea, C., Coudert, M., Yahia-Cherif, L., Vidailhet, M., Meunier, S., 2013. Brain dynamic neurochemical changes in dystonic patients: a magnetic resonance spectroscopy study. *Mov. Disord. Off. J. Mov. Disord. Soc.* 28, 201–209. doi:10.1002/mds.25279
- Martinelli, P., Sperduti, M., Devauchelle, A.-D., Kalenzaga, S., Gallarda, T., Lion, S., Delhommeau, M., Anssens, A., Amado, I., Meder, J.F., Krebs, M.-O., Oppenheim, C., Piolino, P., 2013. Age-related changes in the functional network underlying specific and general autobiographical memory retrieval: a pivotal role for the anterior cingulate cortex. *PLoS One* 8, e82385. doi:10.1371/journal.pone.0082385
- Matthäus, F., Schmidt, J.-P., Banerjee, A., Schulze, T.G., Demirakca, T., Diener, C., 2012. Effects of age on the structure of functional connectivity networks during episodic and working memory demand. *Brain Connect.* 2, 113–124. doi:10.1089/brain.2012.0077
- Mattson, J.T., Wang, T.H., de Chastelaine, M., Rugg, M.D., 2013. Effects of Age on Negative Subsequent Memory Effects Associated with the Encoding of Item and Item-Context Information. *Cereb. Cortex N. Y. N* 1991. doi:10.1093/cercor/bht193
- Meier, T.B., Desphande, A.S., Vergun, S., Nair, V.A., Song, J., Biswal, B.B., Meyerand, M.E., Birn, R.M., Prabhakaran, V., 2012. Support vector machine classification and characterization of age-related reorganization of functional brain networks. *NeuroImage* 60, 601–613. doi:10.1016/j.neuroimage.2011.12.052
- Meinzer, M., Lindenbergh, R., Antonenko, D., Flaisch, T., Flöel, A., 2013. Anodal transcranial direct current stimulation temporarily reverses age-associated cognitive decline and functional brain activity changes. *J. Neurosci. Off. J. Soc. Neurosci.* 33, 12470–12478. doi:10.1523/JNEUROSCI.5743-12.2013
- Mella, N., de Ribaupierre, S., Eagleson, R., de Ribaupierre, A., 2013. Cognitive intraindividual variability and white matter integrity in aging. *ScientificWorldJournal* 2013, 350623. doi:10.1155/2013/350623
- Mesulam, M.M., 1999. Neuroplasticity failure in Alzheimer's disease: bridging the gap between plaques and tangles. *Neuron* 24, 521–529.

- Meunier, D., Achard, S., Morcom, A., Bullmore, E., 2009. Age-related changes in modular organization of human brain functional networks. *NeuroImage* 44, 715–723. doi:10.1016/j.neuroimage.2008.09.062
- Mevel, K., Landeau, B., Fouquet, M., La Joie, R., Villain, N., Mézenge, F., Perrotin, A., Eustache, F., Desgranges, B., Chételat, G., 2013. Age effect on the default mode network, inner thoughts, and cognitive abilities. *Neurobiol. Aging* 34, 1292–1301. doi:10.1016/j.neurobiolaging.2012.08.018
- Michael, N., Gössling, M., Reutemann, M., Kersting, A., Heindel, W., Arolt, V., Pfeleiderer, B., 2003. Metabolic changes after repetitive transcranial magnetic stimulation (rTMS) of the left prefrontal cortex: a sham-controlled proton magnetic resonance spectroscopy (1H MRS) study of healthy brain. *Eur. J. Neurosci.* 17, 2462–2468. doi:10.1046/j.1460-9568.2003.02683.x
- Miller, S.L., Celone, K., DePeau, K., Diamond, E., Dickerson, B.C., Rentz, D., Pihlajamaki, M., Sperling, R.A., 2008. Age-related memory impairment associated with loss of parietal deactivation but preserved hippocampal activation. *Proc. Natl. Acad. Sci. U. S. A.* 105, 2181–2186. doi:10.1073/pnas.0706818105
- Miniussi, C., Ruzzoli, M., 2013. Transcranial stimulation and cognition. *Handb. Clin. Neurol.* 116, 739–750. doi:10.1016/B978-0-444-53497-2.00056-5
- Miranda, P.C., 2013. Physics of effects of transcranial brain stimulation. *Handb. Clin. Neurol.* 116, 353–366. doi:10.1016/B978-0-444-53497-2.00029-2
- Moisa, M., Pohmann, R., Uludağ, K., Thielscher, A., 2010. Interleaved TMS/CASL: Comparison of different rTMS protocols. *NeuroImage* 49, 612–620. doi:10.1016/j.neuroimage.2009.07.010
- Moliadze, V., Zhao, Y., Eysel, U., Funke, K., 2003. Effect of transcranial magnetic stimulation on single-unit activity in the cat primary visual cortex. *J. Physiol.* 553, 665–679. doi:10.1113/jphysiol.2003.050153
- Morcom, A.M., Good, C.D., Frackowiak, R.S.J., Rugg, M.D., 2003. Age effects on the neural correlates of successful memory encoding. *Brain J. Neurol.* 126, 213–229.
- Morgan, H.M., Jackson, M.C., van Koningsbruggen, M.G., Shapiro, K.L., Linden, D.E.J., 2013. Frontal and parietal theta burst TMS impairs working memory for visual-spatial conjunctions. *Brain Stimulat.* 6, 122–129. doi:10.1016/j.brs.2012.03.001
- Morley, J.E., Farr, S.A., Banks, W.A., Johnson, S.N., Yamada, K.A., Xu, L., 2010. A physiological role for amyloid-beta protein: enhancement of learning and memory. *J. Alzheimers Dis. JAD* 19, 441–449. doi:10.3233/JAD-2009-1230
- Mormino, E.C., Smiljic, A., Hayenga, A.O., Onami, S.H., Greicius, M.D., Rabinovici, G.D., Janabi, M., Baker, S.L., Yen, I.V., Madison, C.M., Miller, B.L., Jagust, W.J., 2011. Relationships between β -amyloid and functional connectivity in different components of the default mode network in aging. *Cereb. Cortex N. Y. N* 1991 21, 2399–2407. doi:10.1093/cercor/bhr025
- Morrison, J.H., Baxter, M.G., 2012. The ageing cortical synapse: hallmarks and implications for cognitive decline. *Nat. Rev. Neurosci.* 13, 240–250. doi:10.1038/nrn3200
- Morrison, J.H., Hof, P.R., 1997. Life and death of neurons in the aging brain. *Science* 278, 412–419.
- Mottaghy, F.M., Gangitano, M., Krause, B.J., Pascual-Leone, A., 2003. Chronometry of parietal and prefrontal activations in verbal working memory revealed by transcranial magnetic stimulation. *NeuroImage* 18, 565–575.
- Müller-Dahlhaus, J.F.M., Orekhov, Y., Liu, Y., Ziemann, U., 2008. Interindividual variability and age-dependency of motor cortical plasticity induced by paired associative stimulation. *Exp. Brain Res.* 187, 467–475. doi:10.1007/s00221-008-1319-7
- Müller, N., Lorenz, I., Langguth, B., Weisz, N., 2013. rTMS induced tinnitus relief is related to an increase in auditory cortical alpha activity. *PLoS One* 8, e55557. doi:10.1371/journal.pone.0055557
- Mullins, P.G., McGonigle, D.J., O’Gorman, R.L., Puts, N.A.J., Vidyasagar, R., Evans, C.J., Cardiff Symposium on MRS of GABA, Edden, R.A.E., 2014. Current practice in the use of MEGA-PRESS spectroscopy for the detection of GABA. *NeuroImage* 86, 43–52. doi:10.1016/j.neuroimage.2012.12.004
- Murty, V.P., Sambataro, F., Das, S., Tan, H.-Y., Callicott, J.H., Goldberg, T.E., Meyer-Lindenberg, A., Weinberger, D.R., Mattay, V.S., 2009. Age-related alterations in simple declarative memory and the effect of negative stimulus valence. *J. Cogn. Neurosci.* 21, 1920–1933. doi:10.1162/jocn.2009.21130
- Muthukumaraswamy, S.D., Edden, R.A.E., Jones, D.K., Swettenham, J.B., Singh, K.D., 2009. Resting GABA concentration predicts peak gamma frequency and fMRI amplitude in response to visual stimulation in humans. *Proc. Natl. Acad. Sci. U. S. A.* 106, 8356–8361. doi:10.1073/pnas.0900728106
- Nakagawa, T.T., Jirsa, V.K., Spiegler, A., McIntosh, A.R., Deco, G., 2013. Bottom up modeling of the connectome: linking structure and function in the resting brain and their changes in aging. *NeuroImage* 80, 318–329. doi:10.1016/j.neuroimage.2013.04.055
- Nettekoven, C., Volz, L.J., Kutscha, M., Pool, E.-M., Rehme, A.K., Eickhoff, S.B., Fink, G.R., Grekes, C., 2014. Dose-dependent effects of theta burst rTMS on cortical excitability and resting-state connectivity of the human motor system. *J.*

- Neurosci. Off. J. Soc. Neurosci. 34, 6849–6859. doi:10.1523/JNEUROSCI.4993-13.2014
- Nitsche, M.A., Müller-Dahlhaus, F., Paulus, W., Ziemann, U., 2012. The pharmacology of neuroplasticity induced by non-invasive brain stimulation: building models for the clinical use of CNS active drugs. *J. Physiol.* 590, 4641–4662. doi:10.1113/jphysiol.2012.232975
- Nitsche, M.A., Paulus, W., 2000. Excitability changes induced in the human motor cortex by weak transcranial direct current stimulation. *J. Physiol.* 527, 633–639. doi:10.1111/j.1469-7793.2000.t01-1-00633.x
- Nitsche, M.A., Paulus, W., 2011. Transcranial direct current stimulation--update 2011. *Restor. Neurol. Neurosci.* 29, 463–492. doi:10.3233/RNN-2011-0618
- Northoff, G., Walter, M., Schulte, R.F., Beck, J., Dydak, U., Henning, A., Boeker, H., Grimm, S., Boesiger, P., 2007. GABA concentrations in the human anterior cingulate cortex predict negative BOLD responses in fMRI. *Nat. Neurosci.* 10, 1515–1517. doi:10.1038/nn2001
- Nyberg, L., Lövdén, M., Riklund, K., Lindenberger, U., Bäckman, L., 2012. Memory aging and brain maintenance. *Trends Cogn. Sci.* 16, 292–305. doi:10.1016/j.tics.2012.04.005
- Nyberg, L., Salami, A., Andersson, M., Eriksson, J., Kalpouzos, G., Kauppi, K., Lind, J., Pudas, S., Persson, J., Nilsson, L.-G., 2010. Longitudinal evidence for diminished frontal cortex function in aging. *Proc. Natl. Acad. Sci. U. S. A.* 107, 22682–22686. doi:10.1073/pnas.1012651108
- Oberman, L., Pascual-Leone, A., 2013. Changes in plasticity across the lifespan: cause of disease and target for intervention. *Prog. Brain Res.* 207, 91–120. doi:10.1016/B978-0-444-63327-9.00016-3
- Oedekoven, C.S.H., Jansen, A., Kircher, T.T., Leube, D.T., 2013. Age-related changes in parietal lobe activation during an episodic memory retrieval task. *J. Neural Transm. Vienna Austria* 1996 120, 799–806. doi:10.1007/s00702-012-0904-x
- Ogawa, S., Lee, T.M., Kay, A.R., Tank, D.W., 1990. Brain magnetic resonance imaging with contrast dependent on blood oxygenation. *Proc. Natl. Acad. Sci. U. S. A.* 87, 9868–9872.
- Ogawa, S., Tank, D.W., Menon, R., Ellermann, J.M., Kim, S.G., Merkle, H., Ugurbil, K., 1992. Intrinsic signal changes accompanying sensory stimulation: functional brain mapping with magnetic resonance imaging. *Proc. Natl. Acad. Sci. U. S. A.* 89, 5951–5955.
- Oh, H., Jagust, W.J., 2013. Frontotemporal network connectivity during memory encoding is increased with aging and disrupted by beta-amyloid. *J. Neurosci. Off. J. Soc. Neurosci.* 33, 18425–18437. doi:10.1523/JNEUROSCI.2775-13.2013
- Oliviero, A., Mordillo-Mateos, L., Arias, P., Panyavin, I., Foffani, G., Aguilar, J., 2011. Transcranial static magnetic field stimulation of the human motor cortex. *J. Physiol.* 589, 4949–4958. doi:10.1113/jphysiol.2011.211953
- Onoda, K., Ishihara, M., Yamaguchi, S., 2012. Decreased functional connectivity by aging is associated with cognitive decline. *J. Cogn. Neurosci.* 24, 2186–2198. doi:10.1162/jocn_a_00269
- O’Shea, J., Johansen-Berg, H., Trief, D., Göbel, S., Rushworth, M.F.S., 2007. Functionally specific reorganization in human premotor cortex. *Neuron* 54, 479–490. doi:10.1016/j.neuron.2007.04.021
- Otten, L.J., Henson, R.N., Rugg, M.D., 2001. Depth of processing effects on neural correlates of memory encoding: relationship between findings from across- and within-task comparisons. *Brain J. Neurol.* 124, 399–412.
- Palop, J.J., Mucke, L., 2010. Amyloid- β Induced Neuronal Dysfunction in Alzheimer’s Disease: From Synapses toward Neural Networks. *Nat. Neurosci.* 13, 812–818. doi:10.1038/nn.2583
- Park, DC; Gutches, AH, 2000. The cognitive neuroscience of long term memory and aging, in: *A Handbook of Cognitive Neuroscience of Aging.* Oxford UP, New York:
- Park, D.C., Lautenschlager, G., Hedden, T., Davidson, N.S., Smith, A.D., Smith, P.K., 2002. Models of visuospatial and verbal memory across the adult life span. *Psychol. Aging* 17, 299–320.
- Park, D.C., Reuter-Lorenz, P., 2009. The adaptive brain: aging and neurocognitive scaffolding. *Annu. Rev. Psychol.* 60, 173–196. doi:10.1146/annurev.psych.59.103006.093656
- Park, D.C., Schwarz, N., 1999. *Cognitive Aging: A Primer*, 1 edition. ed. Psychology Press, Philadelphia, PA.
- Park, H.-J., Friston, K., 2013. Structural and functional brain networks: from connections to cognition. *Science* 342, 1238411. doi:10.1126/science.1238411
- Pascual-Leone, A., Amedi, A., Fregni, F., Merabet, L.B., 2005. The plastic human brain cortex. *Annu. Rev. Neurosci.* 28, 377–401. doi:10.1146/annurev.neuro.27.070203.144216
- Pascual-Leone, A., Freitas, C., Oberman, L., Horvath, J.C., Halko, M., Eldaief, M., Bashir, S., Vernet, M., Shafi, M., Westover, B., Vahabzadeh-Hagh, A.M., Rotenberg, A., 2011. Characterizing brain cortical plasticity and network dynamics across the age-span in health and disease with TMS-EEG and TMS-fMRI. *Brain Topogr.* 24, 302–315. doi:10.1007/s10548-011-0196-8
- Pascual-Leone, A., Grafman, J., Hallett, M., 1994. Modulation of cortical motor output maps during development of implicit and explicit knowledge. *Science* 263, 1287–1289.
- Pascual-Leone, A., Nguyet, D., Cohen, L.G., Brasil-Neto, J.P., Cammarota, A., Hallett, M., 1995. Modulation of muscle responses evoked by

- transcranial magnetic stimulation during the acquisition of new fine motor skills. *J. Neurophysiol.* 74, 1037–1045.
- Pascual-Leone, A., Rubio, B., Pallardó, F., Catalá, M.D., 1996. Rapid-rate transcranial magnetic stimulation of left dorsolateral prefrontal cortex in drug-resistant depression. *Lancet* 348, 233–237.
- Pasley, B.N., Allen, E.A., Freeman, R.D., 2009. State-dependent variability of neuronal responses to transcranial magnetic stimulation of the visual cortex. *Neuron* 62, 291–303. doi:10.1016/j.neuron.2009.03.012
- Paulus, W., 2011. Transcranial electrical stimulation (tES - tDCS; tRNS, tACS) methods. *Neuropsychol. Rehabil.* 21, 602–617. doi:10.1080/09602011.2011.557292
- Paus, T., Jech, R., Thompson, C.J., Comeau, R., Peters, T., Evans, A.C., 1997. Transcranial magnetic stimulation during positron emission tomography: a new method for studying connectivity of the human cerebral cortex. *J. Neurosci. Off. J. Soc. Neurosci.* 17, 3178–3184.
- Pearson, H.A., Peers, C., 2006. Physiological roles for amyloid beta peptides. *J. Physiol.* 575, 5–10. doi:10.1113/jphysiol.2006.111203
- Pellicciari, M.C., Miniussi, C., Rossini, P.M., De Gennaro, L., 2009. Increased cortical plasticity in the elderly: changes in the somatosensory cortex after paired associative stimulation. *Neuroscience* 163, 266–276. doi:10.1016/j.neuroscience.2009.06.013
- Peña-Gómez, C., Sala-Lonch, R., Junqué, C., Clemente, I.C., Vidal, D., Bargalló, N., Falcón, C., Valls-Solé, J., Pascual-Leone, Á., Bartrés-Faz, D., 2012. Modulation of large-scale brain networks by transcranial direct current stimulation evidenced by resting-state functional MRI. *Brain Stimulat.* 5, 252–263. doi:10.1016/j.brs.2011.08.006
- Peña-Gomez, C., Solé-Padullés, C., Clemente, I.C., Junqué, C., Bargalló, N., Bosch, B., Molinuevo, J.L., Valls-Solé, J., Pascual-Leone, A., Bartrés-Faz, D., 2012. APOE status modulates the changes in network connectivity induced by brain stimulation in non-demented elders. *PLoS One* 7, e51833. doi:10.1371/journal.pone.0051833
- Persson, J., Kalpouzos, G., Nilsson, L.-G., Ryberg, M., Nyberg, L., 2011. Preserved hippocampus activation in normal aging as revealed by fMRI. *Hippocampus* 21, 753–766. doi:10.1002/hipo.20794
- Persson, J., Lustig, C., Nelson, J.K., Reuter-Lorenz, P.A., 2007. Age differences in deactivation: a link to cognitive control? *J. Cogn. Neurosci.* 19, 1021–1032. doi:10.1162/jocn.2007.19.6.1021
- Persson, J., Nyberg, L., Lind, J., Larsson, A., Nilsson, L.-G., Ingvar, M., Buckner, R.L., 2006. Structure-function correlates of cognitive decline in aging. *Cereb. Cortex N. Y. N* 1991 16, 907–915. doi:10.1093/cercor/bhj036
- Peterchev, A.V., Wagner, T.A., Miranda, P.C., Nitsche, M.A., Paulus, W., Lisanby, S.H., Pascual-Leone, A., Bikson, M., 2012. Fundamentals of transcranial electric and magnetic stimulation dose: definition, selection, and reporting practices. *Brain Stimulat.* 5, 435–453. doi:10.1016/j.brs.2011.10.001
- Pieramico, V., Esposito, R., Sensi, F., Cilli, F., Mantini, D., Mattei, P.A., Frazzini, V., Ciavardelli, D., Gatta, V., Ferretti, A., Romani, G.L., Sensi, S.L., 2012. Combination training in aging individuals modifies functional connectivity and cognition, and is potentially affected by dopamine-related genes. *PLoS One* 7, e43901. doi:10.1371/journal.pone.0043901
- Polanía, R., Paulus, W., Antal, A., Nitsche, M.A., 2011. Introducing graph theory to track for neuroplastic alterations in the resting human brain: a transcranial direct current stimulation study. *NeuroImage* 54, 2287–2296. doi:10.1016/j.neuroimage.2010.09.085
- Prakash, R.S., Heo, S., Voss, M.W., Patterson, B., Kramer, A.F., 2012. Age-related differences in cortical recruitment and suppression: implications for cognitive performance. *Behav. Brain Res.* 230, 192–200. doi:10.1016/j.bbr.2012.01.058
- Priori, A., 2003. Brain polarization in humans: a reappraisal of an old tool for prolonged non-invasive modulation of brain excitability. *Clin. Neurophysiol. Off. J. Int. Fed. Clin. Neurophysiol.* 114, 589–595.
- Priori, A., Berardelli, A., Rona, S., Accornero, N., Manfredi, M., 1998. Polarization of the human motor cortex through the scalp. *Neuroreport* 9, 2257–2260.
- Provencher, S.W., 1993. Estimation of metabolite concentrations from localized in vivo proton NMR spectra. *Magn. Reson. Med. Off. J. Soc. Magn. Reson. Med. Soc. Magn. Reson. Med.* 30, 672–679.
- Purpura, D.P., McMurtry, J.G., 1965. Intracellular activities and evoked potential changes during polarization of motor cortex. *J. Neurophysiol.* 28, 166–185.
- Puts, N.A.J., Edden, R.A.E., 2012. In vivo magnetic resonance spectroscopy of GABA: a methodological review. *Prog. Nucl. Magn. Reson. Spectrosc.* 60, 29–41. doi:10.1016/j.pnmrs.2011.06.001
- Puzzo, D., Privitera, L., Leznik, E., Fà, M., Staniszwski, A., Palmeri, A., Arancio, O., 2008. Picomolar amyloid-beta positively modulates synaptic plasticity and memory in hippocampus. *J. Neurosci. Off. J. Soc. Neurosci.* 28, 14537–14545. doi:10.1523/JNEUROSCI.2692-08.2008
- Rae, C.D., 2014. A guide to the metabolic pathways and function of metabolites observed in human

- brain 1H magnetic resonance spectra. *Neurochem. Res.* 39, 1–36. doi:10.1007/s11064-013-1199-5
- Raichle, M.E., MacLeod, A.M., Snyder, A.Z., Powers, W.J., Gusnard, D.A., Shulman, G.L., 2001. A default mode of brain function. *Proc. Natl. Acad. Sci. U. S. A.* 98, 676–682. doi:10.1073/pnas.98.2.676
- Rajah, M.N., D’Esposito, M., 2005. Region-specific changes in prefrontal function with age: a review of PET and fMRI studies on working and episodic memory. *Brain J. Neurol.* 128, 1964–1983. doi:10.1093/brain/awh608
- Rajah, M.N., Languay, R., Grady, C.L., 2011. Age-related changes in right middle frontal gyrus volume correlate with altered episodic retrieval activity. *J. Neurosci. Off. J. Soc. Neurosci.* 31, 17941–17954. doi:10.1523/JNEUROSCI.1690-11.2011
- Ramsøy, T.Z., Liptrot, M.G., Skimminge, A., Lund, T.E., Sidaros, K., Christensen, M.S., Baaré, W., Paulson, O.B., Jernigan, T.L., Siebner, H.R., 2012. Healthy aging attenuates task-related specialization in the human medial temporal lobe. *Neurobiol. Aging* 33, 1874–1889. doi:10.1016/j.neurobiolaging.2011.09.032
- Rand-Giovannetti, E., Chua, E.F., Driscoll, A.E., Schacter, D.L., Albert, M.S., Sperling, R.A., 2006. Hippocampal and neocortical activation during repetitive encoding in older persons. *Neurobiol. Aging* 27, 173–182. doi:10.1016/j.neurobiolaging.2004.12.013
- Razlighi, Q.R., Habeck, C., Steffener, J., Gazes, Y., Zahodne, L.B., Mackay-Brandt, A., Stern, Y., 2014. Unilateral disruptions in the default network with aging in native space. *Brain Behav.* 4, 143–157. doi:10.1002/brb3.202
- Raz, N., Lindenberger, U., Rodrigue, K.M., Kennedy, K.M., Head, D., Williamson, A., Dahle, C., Gerstorff, D., Acker, J.D., 2005. Regional brain changes in aging healthy adults: general trends, individual differences and modifiers. *Cereb. Cortex N. Y. N* 1991 15, 1676–1689. doi:10.1093/cercor/bhi044
- Raz, N., Rodrigue, K.M., Head, D., Kennedy, K.M., Acker, J.D., 2004. Differential aging of the medial temporal lobe: a study of a five-year change. *Neurology* 62, 433–438.
- Reeves, S., Bench, C., Howard, R., 2002. Ageing and the nigrostriatal dopaminergic system. *Int. J. Geriatr. Psychiatry* 17, 359–370. doi:10.1002/gps.606
- Reis, J., Robertson, E.M., Krakauer, J.W., et al., 2008. Consensus: Can transcranial direct current stimulation and transcranial magnetic stimulation enhance motor learning and memory formation? *Brain Stimulat.* 1, 363–369. doi:10.1016/j.brs.2008.08.001
- Reithler, J., Peters, J.C., Sack, A.T., 2011a. Multimodal transcranial magnetic stimulation: using concurrent neuroimaging to reveal the neural network dynamics of noninvasive brain stimulation. *Prog. Neurobiol.* 94, 149–165. doi:10.1016/j.pneurobio.2011.04.004
- Reithler, J., Peters, J.C., Sack, A.T., 2011b. Multimodal transcranial magnetic stimulation: using concurrent neuroimaging to reveal the neural network dynamics of noninvasive brain stimulation. *Prog. Neurobiol.* 94, 149–165. doi:10.1016/j.pneurobio.2011.04.004
- Restle, J., Murakami, T., Ziemann, U., 2012. Facilitation of speech repetition accuracy by theta burst stimulation of the left posterior inferior frontal gyrus. *Neuropsychologia* 50, 2026–2031. doi:10.1016/j.neuropsychologia.2012.05.001
- Reuter-Lorenz, P.A., Cappell, K.A., 2008. Neurocognitive Aging and the Compensation Hypothesis. *Curr. Dir. Psychol. Sci.* 17, 177–182. doi:10.1111/j.1467-8721.2008.00570.x
- Reuter-Lorenz, P.A., Jonides, J., Smith, E.E., Hartley, A., Miller, A., Marshuetz, C., Koeppel, R.A., 2000. Age differences in the frontal lateralization of verbal and spatial working memory revealed by PET. *J. Cogn. Neurosci.* 12, 174–187.
- Reuter-Lorenz, P.A., Park, D.C., 2014. How Does it STAC Up? Revisiting the Scaffolding Theory of Aging and Cognition. *Neuropsychol. Rev.* 24, 355–370. doi:10.1007/s11065-014-9270-9
- Ridding, M.C., Rothwell, J.C., 2007. Is there a future for therapeutic use of transcranial magnetic stimulation? *Nat. Rev. Neurosci.* 8, 559–567. doi:10.1038/nrn2169
- Ridding, M.C., Ziemann, U., 2010. Determinants of the induction of cortical plasticity by non-invasive brain stimulation in healthy subjects. *J. Physiol.* 588, 2291–2304. doi:10.1113/jphysiol.2010.190314
- Rieckmann, A., Fischer, H., Bäckman, L., 2010. Activation in striatum and medial temporal lobe during sequence learning in younger and older adults: relations to performance. *NeuroImage* 50, 1303–1312. doi:10.1016/j.neuroimage.2010.01.015
- Rinne, J.O., Lönnberg, P., Marjamäki, P., 1990. Age-dependent decline in human brain dopamine D1 and D2 receptors. *Brain Res.* 508, 349–352.
- Robertson, E.M., Théoret, H., Pascual-Leone, A., 2003. Studies in cognition: the problems solved and created by transcranial magnetic stimulation. *J. Cogn. Neurosci.* 15, 948–960. doi:10.1162/089892903770007344
- Rogasch, N.C., Dartnall, T.J., Cirillo, J., Nordstrom, M.A., Semmler, J.G., 2009. Corticomotor plasticity and learning of a ballistic thumb training task are diminished in older adults. *J. Appl. Physiol. Bethesda Md* 1985 107, 1874–1883. doi:10.1152/jappphysiol.00443.2009
- Rohan, M.L., Yamamoto, R.T., Ravichandran, C.T., Cayetano, K.R., Morales, O.G., Olson, D.P.,

- Vitaliano, G., Paul, S.M., Cohen, B.M., 2013. Rapid Mood-Elevating Effects of Low Field Magnetic Stimulation in Depression. *Biol. Psychiatry*. doi:10.1016/j.biopsych.2013.10.024
- Roman, F., Staubli, U., Lynch, G., 1987. Evidence for synaptic potentiation in a cortical network during learning. *Brain Res.* 418, 221–226.
- Rönnlund, M., Nyberg, L., Bäckman, L., Nilsson, L.-G., 2005. Stability, growth, and decline in adult life span development of declarative memory: cross-sectional and longitudinal data from a population-based study. *Psychol. Aging* 20, 3–18. doi:10.1037/0882-7974.20.1.3
- Rosen, A.C., Prull, M.W., O'Hara, R., Race, E.A., Desmond, J.E., Glover, G.H., Yesavage, J.A., Gabrieli, J.D.E., 2002. Variable effects of aging on frontal lobe contributions to memory. *Neuroreport* 13, 2425–2428. doi:10.1097/01.wnr.0000048001.96487.05
- Rosenzweig, E.S., Barnes, C.A., 2003. Impact of aging on hippocampal function: plasticity, network dynamics, and cognition. *Prog. Neurobiol.* 69, 143–179.
- Roser Sala-Llonch; Carme Junqué; Eider M. Arenaza-Urquijo; Didac Vidal-Piñeiro; Cinta Valls-Pedret; Eva M Palacios; Sara Domènech; Antoni Salvà; Nuria Bargalló; David Bartrés-Faz, 2014. Changes in whole-brain functional networks and memory performance in aging. *Neurobiol. Aging* On Press.
- Rossini, P.M., Ferilli, M.A.N., Rossini, L., Ferreri, F., 2013. Clinical neurophysiology of brain plasticity in aging brain. *Curr. Pharm. Des.* 19, 6426–6439.
- Rossini, P.M., Rossi, S., Babiloni, C., Polich, J., 2007. Clinical neurophysiology of aging brain: from normal aging to neurodegeneration. *Prog. Neurobiol.* 83, 375–400. doi:10.1016/j.pneurobio.2007.07.010
- Rossi, S., Cappa, S.F., Babiloni, C., Pasqualetti, P., Miniussi, C., Carducci, F., Babiloni, F., Rossini, P.M., 2001. Prefrontal [correction of Prefontal] cortex in long-term memory: an “interference” approach using magnetic stimulation. *Nat. Neurosci.* 4, 948–952. doi:10.1038/nn0901-948
- Rossi, S., Hallett, M., Rossini, P.M., Pascual-Leone, A., 2009. Safety, ethical considerations, and application guidelines for the use of transcranial magnetic stimulation in clinical practice and research. *Clin. Neurophysiol. Off. J. Int. Fed. Clin. Neurophysiol.* 120, 2008–2039. doi:10.1016/j.clinph.2009.08.016
- Rossi, S., Innocenti, I., Polizzotto, N.R., Feurra, M., De Capua, A., Ulivelli, M., Bartalini, S., Cappa, S.F., 2011. Temporal dynamics of memory trace formation in the human prefrontal cortex. *Cereb. Cortex N. Y. N* 1991 21, 368–373. doi:10.1093/cercor/bhq103
- Rossi, S., Miniussi, C., Pasqualetti, P., Babiloni, C., Rossini, P.M., Cappa, S.F., 2004. Age-related functional changes of prefrontal cortex in long-term memory: a repetitive transcranial magnetic stimulation study. *J. Neurosci. Off. J. Soc. Neurosci.* 24, 7939–7944. doi:10.1523/JNEUROSCI.0703-04.2004
- Ross, L.A., McCoy, D., Coslett, H.B., Olson, I.R., Wolk, D.A., 2011. Improved proper name recall in aging after electrical stimulation of the anterior temporal lobes. *Front. Aging Neurosci.* 3, 16. doi:10.3389/fnagi.2011.00016
- Rothwell, J.C., 2012. Clinical applications of noninvasive electrical stimulation: problems and potential. *Clin. EEG Neurosci.* 43, 209–214. doi:10.1177/1550059412444973
- Rothwell, J.C., Hallett, M., Berardelli, A., Eisen, A., Rossini, P., Paulus, W., 1999. Magnetic stimulation: motor evoked potentials. *The International Federation of Clinical Neurophysiology. Electroencephalogr. Clin. Neurophysiol. Suppl.* 52, 97–103.
- Rowe, J.B., Siebner, H., Filipovic, S.R., Cordivari, C., Gerschlagler, W., Rothwell, J., Frackowiak, R., 2006. Aging is associated with contrasting changes in local and distant cortical connectivity in the human motor system. *NeuroImage* 32, 747–760. doi:10.1016/j.neuroimage.2006.03.061
- Rowe, J.W., Kahn, R.L., 1987. Human aging: usual and successful. *Science* 237, 143–149.
- Rudiak, D., Marg, E., 1994. Finding the depth of magnetic brain stimulation: a re-evaluation. *Electroencephalogr. Clin. Neurophysiol.* 93, 358–371.
- Rypma, B., D'Esposito, M., 2000. Isolating the neural mechanisms of age-related changes in human working memory. *Nat. Neurosci.* 3, 509–515. doi:10.1038/74889
- Rypma, B., Eldreth, D.A., Rebbelch, D., 2007. Age-related differences in activation-performance relations in delayed-response tasks: a multiple component analysis. *Cortex J. Devoted Study Nerv. Syst. Behav.* 43, 65–76.
- Sack, A.T., Camprodon, J.A., Pascual-Leone, A., Goebel, R., 2005. The dynamics of interhemispheric compensatory processes in mental imagery. *Science* 308, 702–704. doi:10.1126/science.1107784
- Sack, A.T., Cohen Kadosh, R., Schuhmann, T., Moerel, M., Walsh, V., Goebel, R., 2009. Optimizing functional accuracy of TMS in cognitive studies: a comparison of methods. *J. Cogn. Neurosci.* 21, 207–221. doi:10.1162/jocn.2009.21126
- Sack, A.T., Kohler, A., Bestmann, S., Linden, D.E.J., Dechent, P., Goebel, R., Baudewig, J., 2007. Imaging the brain activity changes underlying impaired visuospatial judgments: simultaneous FMRI, TMS, and behavioral studies. *Cereb. Cortex N. Y. N* 1991 17, 2841–2852. doi:10.1093/cercor/bhm013
- Sala-Llonch, R., Arenaza-Urquijo, E.M., Valls-Pedret, C., Vidal-Piñeiro, D., Bargalló, N., Junqué, C.,

- Bartrés-Faz, D., 2012a. Dynamic functional reorganizations and relationship with working memory performance in healthy aging. *Front. Hum. Neurosci.* 6, 152. doi:10.3389/fnhum.2012.00152
- Sala-Llonch, R., Junqué, C., Arenaza-Urquijo, E.M., Vidal-Piñeiro, D., Valls-Pedret, C., Palacios, E.M., Domènech, S., Salvà, A., Bargalló, N., Bartrés-Faz, D., 2014a. Changes in whole-brain functional networks and memory performance in aging. *Neurobiol. Aging.* doi:10.1016/j.neurobiolaging.2014.04.007
- Sala-Llonch, R., Junqué, C., Arenaza-Urquijo, E.M., Vidal-Piñeiro, D., Valls-Pedret, C., Palacios, E.M., Domènech, S., Salvà, A., Bargalló, N., Bartrés-Faz, D., 2014b. Changes in whole-brain functional networks and memory performance in aging. *Neurobiol. Aging.* doi:10.1016/j.neurobiolaging.2014.04.007
- Sala-Llonch, R., Peña-Gómez, C., Arenaza-Urquijo, E.M., Vidal-Piñeiro, D., Bargalló, N., Junqué, C., Bartrés-Faz, D., 2012b. Brain connectivity during resting state and subsequent working memory task predicts behavioural performance. *Cortex J. Devoted Study Nerv. Syst. Behav.* 48, 1187–1196. doi:10.1016/j.cortex.2011.07.006
- Sala, S., Agosta, F., Pagani, E., Copetti, M., Comi, G., Filippi, M., 2012. Microstructural changes and atrophy in brain white matter tracts with aging. *Neurobiol. Aging* 33, 488–498.e2. doi:10.1016/j.neurobiolaging.2010.04.027
- Salat, D.H., Buckner, R.L., Snyder, A.Z., Greve, D.N., Desikan, R.S.R., Busa, E., Morris, J.C., Dale, A.M., Fischl, B., 2004. Thinning of the cerebral cortex in aging. *Cereb. Cortex N. Y. N 1991* 14, 721–730. doi:10.1093/cercor/bhh032
- Salat, D.H., Kaye, J.A., Janowsky, J.S., 2002. Greater orbital prefrontal volume selectively predicts worse working memory performance in older adults. *Cereb. Cortex N. Y. N 1991* 12, 494–505.
- Salthouse, T.A., 1996. The processing-speed theory of adult age differences in cognition. *Psychol. Rev.* 103, 403–428.
- Salthouse, T.A., 2011. Neuroanatomical substrates of age-related cognitive decline. *Psychol. Bull.* 137, 753–784. doi:10.1037/a0023262
- Sambataro, F., Murty, V.P., Callicott, J.H., Tan, H.-Y., Das, S., Weinberger, D.R., Mattay, V.S., 2010. Age-related alterations in default mode network: impact on working memory performance. *Neurobiol. Aging* 31, 839–852. doi:10.1016/j.neurobiolaging.2008.05.022
- Sambataro, F., Safrin, M., Lemaitre, H.S., Steele, S.U., Das, S.B., Callicott, J.H., Weinberger, D.R., Mattay, V.S., 2012. Normal aging modulates prefrontoparietal networks underlying multiple memory processes. *Eur. J. Neurosci.* 36, 3559–3567. doi:10.1111/j.1460-9568.2012.08254.x
- Samson, R.D., Barnes, C.A., 2013. Impact of aging brain circuits on cognition. *Eur. J. Neurosci.* 37, 1903–1915. doi:10.1111/ejn.12183
- Sandrini, M., Cappa, S.F., Rossi, S., Rossini, P.M., Miniussi, C., 2003. The role of prefrontal cortex in verbal episodic memory: rTMS evidence. *J. Cogn. Neurosci.* 15, 855–861. doi:10.1162/089892903322370771
- Sandrini, M., Censor, N., Mishoe, J., Cohen, L.G., 2013. Causal role of prefrontal cortex in strengthening of episodic memories through reconsolidation. *Curr. Biol. CB* 23, 2181–2184. doi:10.1016/j.cub.2013.08.045
- Sandrini, M., Umiltà, C., Rusconi, E., 2011. The use of transcranial magnetic stimulation in cognitive neuroscience: a new synthesis of methodological issues. *Neurosci. Biobehav. Rev.* 35, 516–536. doi:10.1016/j.neubiorev.2010.06.005
- Schneider-Garces, N.J., Gordon, B.A., Brumback-Peltz, C.R., Shin, E., Lee, Y., Sutton, B.P., MacIain, E.L., Gratton, G., Fabiani, M., 2010. Span, CRUNCH, and beyond: working memory capacity and the aging brain. *J. Cogn. Neurosci.* 22, 655–669. doi:10.1162/jocn.2009.21230
- Scoville, W.B., Milner, B., 1957. Loss of Recent Memory After Bilateral Hippocampal Lesions. *J. Neurol. Neurosurg. Psychiatry* 20, 11–21. doi:10.1136/jnnp.20.1.11
- Sestieri, C., Capotosto, P., Tosoni, A., Luca Romani, G., Corbetta, M., 2013. Interference with episodic memory retrieval following transcranial stimulation of the inferior but not the superior parietal lobule. *Neuropsychologia* 51, 900–906. doi:10.1016/j.neuropsychologia.2013.01.023
- Sestieri, C., Corbetta, M., Romani, G.L., Shulman, G.L., 2011. Episodic memory retrieval, parietal cortex, and the default mode network: functional and topographic analyses. *J. Neurosci. Off. J. Soc. Neurosci.* 31, 4407–4420. doi:10.1523/JNEUROSCI.3335-10.2011
- Shankar, G.M., Bloodgood, B.L., Townsend, M., Walsh, D.M., Selkoe, D.J., Sabatini, B.L., 2007. Natural oligomers of the Alzheimer amyloid-beta protein induce reversible synapse loss by modulating an NMDA-type glutamate receptor-dependent signaling pathway. *J. Neurosci. Off. J. Soc. Neurosci.* 27, 2866–2875. doi:10.1523/JNEUROSCI.4970-06.2007
- Sharma, N., Classen, J., Cohen, L.G., 2013. Neural plasticity and its contribution to functional recovery. *Handb. Clin. Neurol.* 110, 3–12. doi:10.1016/B978-0-444-52901-5.00001-0
- Sheline, Y.I., Raichle, M.E., Snyder, A.Z., Morris, J.C., Head, D., Wang, S., Mintun, M.A., 2010. Amyloid plaques disrupt resting state default mode network connectivity in cognitively normal elderly. *Biol. Psychiatry* 67, 584–587. doi:10.1016/j.biopsych.2009.08.024
- Shulman, G.L., Astafiev, S.V., McAvoy, M.P., d'Avossa, G., Corbetta, M., 2007. Right TPJ

- deactivation during visual search: functional significance and support for a filter hypothesis. *Cereb. Cortex N. Y. N* 1991 17, 2625–2633. doi:10.1093/cercor/bhl170
- Sibille, E., 2013. Molecular aging of the brain, neuroplasticity, and vulnerability to depression and other brain-related disorders. *Dialogues Clin. Neurosci.* 15, 53–65.
- Siebner, H.R., Lang, N., Rizzo, V., Nitsche, M.A., Paulus, W., Lemon, R.N., Rothwell, J.C., 2004. Preconditioning of low-frequency repetitive transcranial magnetic stimulation with transcranial direct current stimulation: evidence for homeostatic plasticity in the human motor cortex. *J. Neurosci. Off. J. Soc. Neurosci.* 24, 3379–3385. doi:10.1523/JNEUROSCI.5316-03.2004
- Silvanto, J., Muggleton, N., Walsh, V., 2008. State-dependency in brain stimulation studies of perception and cognition. *Trends Cogn. Sci.* 12, 447–454. doi:10.1016/j.tics.2008.09.004
- Skudlarski, P., Jagannathan, K., Calhoun, V.D., Hampson, M., Skudlarska, B.A., Pearlson, G., 2008. Measuring brain connectivity: diffusion tensor imaging validates resting state temporal correlations. *NeuroImage* 43, 554–561. doi:10.1016/j.neuroimage.2008.07.063
- Smith, S.M., Fox, P.T., Miller, K.L., Glahn, D.C., Fox, P.M., Mackay, C.E., Filippini, N., Watkins, K.E., Toro, R., Laird, A.R., Beckmann, C.F., 2009. Correspondence of the brain's functional architecture during activation and rest. *Proc. Natl. Acad. Sci. U. S. A.* 106, 13040–13045. doi:10.1073/pnas.0905267106
- Snyder, A.Z., Raichle, M.E., 2012. A brief history of the resting state: the Washington University perspective. *NeuroImage* 62, 902–910. doi:10.1016/j.neuroimage.2012.01.044
- Solé-Padullés, C., Bartrés-Faz, D., Junqué, C., Clemente, I.C., Molinuevo, J.L., Bargalló, N., Sánchez-Aldeguer, J., Bosch, B., Falcón, C., Valls-Solé, J., 2006. Repetitive transcranial magnetic stimulation effects on brain function and cognition among elders with memory dysfunction. A randomized sham-controlled study. *Cereb. Cortex N. Y. N* 1991 16, 1487–1493. doi:10.1093/cercor/bhj083
- Spencer, W.D., Raz, N., 1995. Differential effects of aging on memory for content and context: a meta-analysis. *Psychol. Aging* 10, 527–539.
- Spreng, R.N., Schacter, D.L., 2012. Default network modulation and large-scale network interactivity in healthy young and old adults. *Cereb. Cortex N. Y. N* 1991 22, 2610–2621. doi:10.1093/cercor/bhr339
- Spreng, R.N., Wojtowicz, M., Grady, C.L., 2010. Reliable differences in brain activity between young and old adults: a quantitative meta-analysis across multiple cognitive domains. *Neurosci. Biobehav. Rev.* 34, 1178–1194. doi:10.1016/j.neubiorev.2010.01.009
- Squire, L.R., Zola-Morgan, S., 1991. The medial temporal lobe memory system. *Science* 253, 1380–1386.
- Stagg, C.J., 2014. Magnetic Resonance Spectroscopy as a tool to study the role of GABA in motor-cortical plasticity. *NeuroImage* 86, 19–27. doi:10.1016/j.neuroimage.2013.01.009
- Stagg, C.J., Bachtiar, V., Amadi, U., Gudberg, C.A., Ilie, A.S., Sampaio-Baptista, C., O'Shea, J., Woolrich, M., Smith, S.M., Filippini, N., Near, J., Johansen-Berg, H., 2014. Local GABA concentration is related to network-level resting functional connectivity. *eLife* 3, e01465.
- Stagg, C.J., Bachtiar, V., Johansen-Berg, H., 2011. The role of GABA in human motor learning. *Curr. Biol.* CB 21, 480–484. doi:10.1016/j.cub.2011.01.069
- Stagg, C.J., Best, J.G., Stephenson, M.C., O'Shea, J., Wylezinska, M., Kincses, Z.T., Morris, P.G., Matthews, P.M., Johansen-Berg, H., 2009. Polarity-sensitive modulation of cortical neurotransmitters by transcranial stimulation. *J. Neurosci. Off. J. Soc. Neurosci.* 29, 5202–5206. doi:10.1523/JNEUROSCI.4432-08.2009
- Stagg, C.J., Nitsche, M.A., 2011. Physiological basis of transcranial direct current stimulation. *Neurosci. Rev. J. Bringing Neurobiol. Neurol. Psychiatry* 17, 37–53. doi:10.1177/1073858410386614
- Stagg, C.J., O'Shea, J., Johansen-Berg, H., 2010a. Imaging the effects of rTMS-induced cortical plasticity. *Restor. Neurol. Neurosci.* 28, 425–436. doi:10.3233/RNN-2010-0553
- Stagg, C.J., O'Shea, J., Johansen-Berg, H., 2010b. Imaging the effects of rTMS-induced cortical plasticity. *Restor. Neurol. Neurosci.* 28, 425–436. doi:10.3233/RNN-2010-0553
- Stagg, C.J., Wylezinska, M., Matthews, P.M., Johansen-Berg, H., Jezzard, P., Rothwell, J.C., Bestmann, S., 2009. Neurochemical Effects of Theta Burst Stimulation as Assessed by Magnetic Resonance Spectroscopy. *J. Neurophysiol.* 101, 2872–2877. doi:10.1152/jn.91060.2008
- Staresina, B.P., Davachi, L., 2010. Object unitization and associative memory formation are supported by distinct brain regions. *J. Neurosci. Off. J. Soc. Neurosci.* 30, 9890–9897. doi:10.1523/JNEUROSCI.0826-10.2010
- Stebbins, G.T., Carrillo, M.C., Dorfman, J., Dirksen, C., Desmond, J.E., Turner, D.A., Bennett, D.A., Wilson, R.S., Glover, G., Gabrieli, J.D.E., 2002. Aging effects on memory encoding in the frontal lobes. *Psychol. Aging* 17, 44–55.
- Stefan, K., Kunesch, E., Cohen, L.G., Benecke, R., Classen, J., 2000. Induction of plasticity in the human motor cortex by paired associative stimulation. *Brain J. Neurol.* 123 Pt 3, 572–584.

- Steffener, J., Barulli, D., Habeck, C., Stern, Y., 2014. Neuroimaging explanations of age-related differences in task performance. *Front. Aging Neurosci.* 6. doi:10.3389/fnagi.2014.00046
- Stein, R.B., Gossen, E.R., Jones, K.E., 2005. Neuronal variability: noise or part of the signal? *Nat. Rev. Neurosci.* 6, 389–397. doi:10.1038/nrn1668
- Stern, Y., 2009. Cognitive reserve. *Neuropsychologia* 47, 2015–2028. doi:10.1016/j.neuropsychologia.2009.03.004
- Stern, Y., 2012. Cognitive reserve in ageing and Alzheimer's disease. *Lancet Neurol.* 11, 1006–1012. doi:10.1016/S1474-4422(12)70191-6
- Stevens, W.D., Hasher, L., Chiew, K.S., Grady, C.L., 2008. A neural mechanism underlying memory failure in older adults. *J. Neurosci. Off. J. Soc. Neurosci.* 28, 12820–12824. doi:10.1523/JNEUROSCI.2622-08.2008
- St Jacques, P.L., Dolcos, F., Cabeza, R., 2009. Effects of aging on functional connectivity of the amygdala for subsequent memory of negative pictures: a network analysis of functional magnetic resonance imaging data. *Psychol. Sci.* 20, 74–84. doi:10.1111/j.1467-9280.2008.02258.x
- St-Laurent, M., Abdi, H., Burianová, H., Grady, C.L., 2011. Influence of aging on the neural correlates of autobiographical, episodic, and semantic memory retrieval. *J. Cogn. Neurosci.* 23, 4150–4163. doi:10.1162/jocn_a_00079
- Sylvester, C. Y, R.-L., P. A., 2005. The cognitive neuroscience of aging and working memory, in: *The Cognitive Neuroscience of Aging*. Oxford University Press., New York, pp. 186–217.
- Tang, Y., Nyengaard, J.R., Pakkenberg, B., Gundersen, H.J., 1997. Age-induced white matter changes in the human brain: a stereological investigation. *Neurobiol. Aging* 18, 609–615.
- Tecchio, F., Zappasodi, F., Pasqualetti, P., De Gennaro, L., Pellicciari, M.C., Ercolani, M., Squitti, R., Rossini, P.M., 2008. Age dependence of primary motor cortex plasticity induced by paired associative stimulation. *Clin. Neurophysiol. Off. J. Int. Fed. Clin. Neurophysiol.* 119, 675–682. doi:10.1016/j.clinph.2007.10.023
- Teipel, S.J., Bokde, A.L.W., Meindl, T., Amaro, E., Jr, Soldner, J., Reiser, M.F., Herpertz, S.C., Möller, H.-J., Hampel, H., 2010. White matter microstructure underlying default mode network connectivity in the human brain. *NeuroImage* 49, 2021–2032. doi:10.1016/j.neuroimage.2009.10.067
- Thickbroom, G.W., 2007. Transcranial magnetic stimulation and synaptic plasticity: experimental framework and human models. *Exp. Brain Res. Exp. Hirnforsch. Expérimentation Cérébrale* 180, 583–593. doi:10.1007/s00221-007-0991-3
- Thut, G., Pascual-Leone, A., 2010. Integrating TMS with EEG: How and what for? *Brain Topogr.* 22, 215–218. doi:10.1007/s10548-009-0128-z
- Tisserand, D.J., Visser, P.J., van Boxtel, M.P., Jolles, J., 2000. The relation between global and limbic brain volumes on MRI and cognitive performance in healthy individuals across the age range. *Neurobiol. Aging* 21, 569–576.
- Todd, G., Kimber, T.E., Ridding, M.C., Semmler, J.G., 2010. Reduced motor cortex plasticity following inhibitory rTMS in older adults. *Clin. Neurophysiol. Off. J. Int. Fed. Clin. Neurophysiol.* 121, 441–447. doi:10.1016/j.clinph.2009.11.089
- Tomasi, D., Volkow, N.D., 2012. Aging and functional brain networks. *Mol. Psychiatry* 17, 471, 549–558. doi:10.1038/mp.2011.81
- Townsend, J., Adamo, M., Haist, F., 2006. Changing channels: an fMRI study of aging and cross-modal attention shifts. *NeuroImage* 31, 1682–1692. doi:10.1016/j.neuroimage.2006.01.045
- Tranchina, D., Nicholson, C., 1986. A model for the polarization of neurons by extrinsically applied electric fields. *Biophys. J.* 50, 1139–1156. doi:10.1016/S0006-3495(86)83558-5
- Tulving, E., Kapur, S., Craik, F.I., Moscovitch, M., Houle, S., 1994. Hemispheric encoding/retrieval asymmetry in episodic memory: positron emission tomography findings. *Proc. Natl. Acad. Sci. U. S. A.* 91, 2016–2020.
- Ulfing, N., 1988. Neuronal loss and GABAergic innervation in the basal forebrain. *Trends Neurosci.* 11, 209.
- Urooj, U., Cornelissen, P.L., Simpson, M.I.G., Wheat, K.L., Woods, W., Barca, L., Ellis, A.W., 2013. Interactions between visual and semantic processing during object recognition revealed by modulatory effects of age of acquisition. *NeuroImage*. doi:10.1016/j.neuroimage.2013.10.058
- Uylings, H.B.M., de Brabander, J.M., 2002. Neuronal changes in normal human aging and Alzheimer's disease. *Brain Cogn.* 49, 268–276.
- Van den Heuvel, M., Mandl, R., Luigjes, J., Hulshoff Pol, H., 2008. Microstructural organization of the cingulum tract and the level of default mode functional connectivity. *J. Neurosci. Off. J. Soc. Neurosci.* 28, 10844–10851. doi:10.1523/JNEUROSCI.2964-08.2008
- Van den Heuvel, M.P., Mandl, R.C.W., Kahn, R.S., Hulshoff Pol, H.E., 2009. Functionally linked resting-state networks reflect the underlying structural connectivity architecture of the human brain. *Hum. Brain Mapp.* 30, 3127–3141. doi:10.1002/hbm.20737
- Van den Heuvel, M.P., Sporns, O., 2013. An Anatomical Substrate for Integration among Functional Networks in Human Cortex. *J. Neurosci. Off. J. Soc. Neurosci.* 33, 14489–14500. doi:10.1523/JNEUROSCI.2128-13.2013
- Vannini, P., O'Brien, J., O'Keefe, K., Pihlajamäki, M., Laviolette, P., Sperling, R.A., 2011. What goes down must come up: role of the posteromedial cortices in encoding and retrieval. *Cereb. Cortex*

- N. Y. N 1991 21, 22–34. doi:10.1093/cercor/bhq051
- Vidal-Dourado, M., Conforto, A.B., Caboclo, L.O.S.F., Scaff, M., Guilhoto, L.M. de F.F., Yacubian, E.M.T., 2014. Magnetic fields in noninvasive brain stimulation. *Neurosci. Rev. J. Bringing Neurobiol. Neurol. Psychiatry* 20, 112–121. doi:10.1177/1073858413491145
- Vincent, J.L., Patel, G.H., Fox, M.D., Snyder, A.Z., Baker, J.T., Van Essen, D.C., Zempel, J.M., Snyder, L.H., Corbetta, M., Raichle, M.E., 2007. Intrinsic functional architecture in the anaesthetized monkey brain. *Nature* 447, 83–86. doi:10.1038/nature05758
- Voinoskos, D., Rogasch, N.C., Rajji, T.K., Fitzgerald, P.B., Daskalakis, Z.J., 2013. A review of evidence linking disrupted neural plasticity to schizophrenia. *Can. J. Psychiatry Rev. Can. Psychiatr.* 58, 86–92.
- Volman, I., Roelofs, K., Koch, S., Verhagen, L., Toni, I., 2011. Anterior prefrontal cortex inhibition impairs control over social emotional actions. *Curr. Biol. CB* 21, 1766–1770. doi:10.1016/j.cub.2011.08.050
- Volz, L.J., Benali, A., Mix, A., Neubacher, U., Funke, K., 2013. Dose-dependence of changes in cortical protein expression induced with repeated transcranial magnetic theta-burst stimulation in the rat. *Brain Stimulat.* 6, 598–606. doi:10.1016/j.brs.2013.01.008
- Voss, M.W., Prakash, R.S., Erickson, K.I., et al., 2010. Plasticity of brain networks in a randomized intervention trial of exercise training in older adults. *Front. Aging Neurosci.* 2. doi:10.3389/fnagi.2010.00032
- Wagner, A.D., Schacter, D.L., Rotte, M., Koutstaal, W., Maril, A., Dale, A.M., Rosen, B.R., Buckner, R.L., 1998. Building memories: remembering and forgetting of verbal experiences as predicted by brain activity. *Science* 281, 1188–1191.
- Wagner, T., Eden, U., Rushmore, J., Russo, C.J., Dipietro, L., Fregni, F., Simon, S., Rotman, S., Pitskel, N.B., Ramos-Estebanez, C., Pascual-Leone, A., Grodzinsky, A.J., Zahn, M., Valero-Cabré, A., 2014. Impact of brain tissue filtering on neurostimulation fields: a modeling study. *NeuroImage* 85 Pt 3, 1048–1057. doi:10.1016/j.neuroimage.2013.06.079
- Wagner, T., Rushmore, J., Eden, U., Valero-Cabre, A., 2009. Biophysical foundations underlying TMS: setting the stage for an effective use of neurostimulation in the cognitive neurosciences. *Cortex J. Devoted Study Nerv. Syst. Behav.* 45, 1025–1034. doi:10.1016/j.cortex.2008.10.002
- Wagner, T., Valero-Cabre, A., Pascual-Leone, A., 2007. Noninvasive human brain stimulation. *Annu. Rev. Biomed. Eng.* 9, 527–565. doi:10.1146/annurev.bioeng.9.061206.133100
- Wais, P.E., Kim, O.Y., Gazzaley, A., 2012. Distractibility during episodic retrieval is exacerbated by perturbation of left ventrolateral prefrontal cortex. *Cereb. Cortex N. Y. N* 1991 22, 717–724. doi:10.1093/cercor/bhr160
- Wang, L., Laviolette, P., O’Keefe, K., Putcha, D., Bakkour, A., Van Dijk, K.R.A., Pihlajamäki, M., Dickerson, B.C., Sperling, R.A., 2010a. Intrinsic connectivity between the hippocampus and posteromedial cortex predicts memory performance in cognitively intact older individuals. *NeuroImage* 51, 910–917. doi:10.1016/j.neuroimage.2010.02.046
- Wang, L., Li, Y., Metzack, P., He, Y., Woodward, T.S., 2010b. Age-related changes in topological patterns of large-scale brain functional networks during memory encoding and recognition. *NeuroImage* 50, 862–872. doi:10.1016/j.neuroimage.2010.01.044
- Wang, T.H., Kruggel, F., Rugg, M.D., 2009. Effects of advanced aging on the neural correlates of successful recognition memory. *Neuropsychologia* 47, 1352–1361. doi:10.1016/j.neuropsychologia.2009.01.030
- Wassermann, E.M., 2002. Variation in the response to transcranial magnetic brain stimulation in the general population. *Clin. Neurophysiol. Off. J. Int. Fed. Clin. Neurophysiol.* 113, 1165–1171.
- Weatherbee, S.R., Allaire, J.C., 2008. Everyday cognition and mortality: performance differences and predictive utility of the Everyday Cognition Battery. *Psychol. Aging* 23, 216–221. doi:10.1037/0882-7974.23.1.216
- Weis, S., Leube, D., Erb, M., Heun, R., Grodd, W., Kircher, T., 2011. Functional neuroanatomy of sustained memory encoding performance in healthy aging and in Alzheimer’s disease. *Int. J. Neurosci.* 121, 384–392. doi:10.3109/00207454.2011.565892
- Wen, W., Sachdev, P., 2004. The topography of white matter hyperintensities on brain MRI in healthy 60- to 64-year-old individuals. *NeuroImage* 22, 144–154. doi:10.1016/j.neuroimage.2003.12.027
- Westlye, E.T., Lundervold, A., Rootwelt, H., Lundervold, A.J., Westlye, L.T., 2011. Increased hippocampal default mode synchronization during rest in middle-aged and elderly APOE ε4 carriers: relationships with memory performance. *J. Neurosci. Off. J. Soc. Neurosci.* 31, 7775–7783. doi:10.1523/JNEUROSCI.1230-11.2011
- Westlye, L.T., Walhovd, K.B., Dale, A.M., Espeseth, T., Reinvang, I., Raz, N., Agartz, I., Greve, D.N., Fischl, B., Fjell, A.M., 2009. Increased sensitivity to effects of normal aging and Alzheimer’s disease on cortical thickness by adjustment for local variability in gray/white contrast: a multi-sample MRI study. *NeuroImage* 47, 1545–1557. doi:10.1016/j.neuroimage.2009.05.084
- Wheeler, M.A., Stuss, D.T., Tulving, E., 1995. Frontal lobe damage produces episodic memory

- impairment. *J. Int. Neuropsychol. Soc. JINS* 1, 525–536.
- White, T.P., Jansen, M., Doege, K., Mullinger, K.J., Park, S.B., Liddle, E.B., Gowland, P.A., Francis, S.T., Bowtell, R., Liddle, P.F., 2013. Theta power during encoding predicts subsequent-memory performance and default mode network deactivation. *Hum. Brain Mapp.* 34, 2929–2943. doi:10.1002/hbm.22114
- Wilson, M.T., Goodwin, D.P., Brownjohn, P.W., Shemmell, J., Reynolds, J.N.J., 2013. Numerical modelling of plasticity induced by transcranial magnetic stimulation. *J. Comput. Neurosci.* doi:10.1007/s10827-013-0485-1
- Wolters, A., Sandbrink, F., Schlottmann, A., Kunesch, E., Stefan, K., Cohen, L.G., Benecke, R., Classen, J., 2003. A temporally asymmetric Hebbian rule governing plasticity in the human motor cortex. *J. Neurophysiol.* 89, 2339–2345. doi:10.1152/jn.00900.2002
- Wolters, A., Schmidt, A., Schramm, A., Zeller, D., Naumann, M., Kunesch, E., Benecke, R., Reiners, K., Classen, J., 2005. Timing-dependent plasticity in human primary somatosensory cortex. *J. Physiol.* 565, 1039–1052. doi:10.1113/jphysiol.2005.084954
- Wu, J.-T., Wu, H.-Z., Yan, C.-G., Chen, W.-X., Zhang, H.-Y., He, Y., Yang, H.-S., 2011. Aging-related changes in the default mode network and its anticorrelated networks: a resting-state fMRI study. *Neurosci. Lett.* 504, 62–67. doi:10.1016/j.neulet.2011.08.059
- Wu, T., Zang, Y., Wang, L., Long, X., Li, K., Chan, P., 2007. Normal aging decreases regional homogeneity of the motor areas in the resting state. *Neurosci. Lett.* 423, 189–193. doi:10.1016/j.neulet.2007.06.057
- Yan, L., Zhuo, Y., Wang, B., Wang, D.J.J., 2011. Loss of Coherence of Low Frequency Fluctuations of BOLD FMRI in Visual Cortex of Healthy Aged Subjects. *Open Neuroimaging J.* 5, 105–111. doi:10.2174/1874440001105010105
- Yonelinas, A.P., Widaman, K., Mungas, D., Reed, B., Weiner, M.W., Chui, H.C., 2007. Memory in the aging brain: doubly dissociating the contribution of the hippocampus and entorhinal cortex. *Hippocampus* 17, 1134–1140. doi:10.1002/hipo.20341
- Ystad, M., Eichele, T., Lundervold, A.J., Lundervold, A., 2010. Subcortical functional connectivity and verbal episodic memory in healthy elderly—a resting state fMRI study. *NeuroImage* 52, 379–388. doi:10.1016/j.neuroimage.2010.03.062
- Zacks, R.T., Hasher, L., H. Z., 2000. Human memory, in: Craik, F.I.M., Salthouse, T.A. (Eds.), *The Handbook of Aging and Cognition* (2nd Ed.). Lawrence Erlbaum Associates Publishers, Mahwah, NJ, US, pp. 293–357.
- Zamboni, G., de Jager, C.A., Drazich, E., Douaud, G., Jenkinson, M., Smith, A.D., Tracey, I., Wilcock, G.K., 2013. Structural and functional bases of visuospatial associative memory in older adults. *Neurobiol. Aging* 34, 961–972. doi:10.1016/j.neurobiolaging.2012.07.011
- Zanto, T.P., Chadick, J.Z., Satris, G., Gazzaley, A., 2013. Rapid functional reorganization in human cortex following neural perturbation. *J. Neurosci. Off. J. Soc. Neurosci.* 33, 16268–16274. doi:10.1523/JNEUROSCI.0308-13.2013
- Zanto, T.P., Hennigan, K., Ostberg, M., Clapp, W.C., Gazzaley, A., 2010. Predictive knowledge of stimulus relevance does not influence top-down suppression of irrelevant information in older adults. *Cortex J. Devoted Study Nerv. Syst. Behav.* 46, 564–574. doi:10.1016/j.cortex.2009.08.003
- Zarahn, E., Rakitin, B., Abela, D., Flynn, J., Stern, Y., 2007. Age-related changes in brain activation during a delayed item recognition task. *Neurobiol. Aging* 28, 784–798. doi:10.1016/j.neurobiolaging.2006.03.002
- Ziemann, U., 2011. Transcranial magnetic stimulation at the interface with other techniques: a powerful tool for studying the human cortex. *Neurosci. Rev. J. Bringing Neurobiol. Neurol. Psychiatry* 17, 368–381. doi:10.1177/1073858410390225
- Ziemann, U., Iliać, T.V., Pauli, C., Meintzschel, F., Ruge, D., 2004. Learning Modifies Subsequent Induction of Long-Term Potentiation-Like and Long-Term Depression-Like Plasticity in Human Motor Cortex. *J. Neurosci.* 24, 1666–1672. doi:10.1523/JNEUROSCI.5016-03.2004
- Zimmerman, M., Hummel, F.C., 2010. Non-invasive brain stimulation: enhancing motor and cognitive functions in healthy old subjects. *Front. Aging Neurosci.* 2, 149. doi:10.3389/fnagi.2010.00149
- Zimmerman, M., Nitsch, M., Giroux, P., Gerloff, C., Cohen, L.G., Hummel, F.C., 2013. Neuroenhancement of the aging brain: restoring skill acquisition in old subjects. *Ann. Neurol.* 73, 10–15. doi:10.1002/ana.23761
- Zimmerman, M.E., Brickman, A.M., Paul, R.H., Grieve, S.M., Tate, D.F., Gunstad, J., Cohen, R.A., Aloia, M.S., Williams, L.M., Clark, C.R., Whitford, T.J., Gordon, E., 2006. The relationship between frontal gray matter volume and cognition varies across the healthy adult lifespan. *Am. J. Geriatr. Psychiatry Off. J. Am. Assoc. Geriatr. Psychiatry* 14, 823–833. doi:10.1097/01.JGP.0000238502.40963.ac
- Zuo, X.-N., Kelly, C., Adelstein, J.S., Klein, D.F., Castellanos, F.X., Milham, M.P., 2010. Reliable intrinsic connectivity networks: test-retest evaluation using ICA and dual regression approach. *NeuroImage* 49, 2163–2177. doi:10.1016/j.neuroimage.2009.10.080