

ADVERTIMENT. La consulta d'aquesta tesi queda condicionada a l'acceptació de les següents condicions d'ús: La difusió d'aquesta tesi per mitjà del servei TDX (www.tesisenxarxa.net) ha estat autoritzada pels titulars dels drets de propietat intel·lectual únicament per a usos privats emmarcats en activitats d'investigació i docència. No s'autoritza la seva reproducció amb finalitats de lucre ni la seva difusió i posada a disposició des d'un lloc aliè al servei TDX. No s'autoritza la presentació del seu contingut en una finestra o marc aliè a TDX (framing). Aquesta reserva de drets afecta tant al resum de presentació de la tesi com als seus continguts. En la utilització o cita de parts de la tesi és obligat indicar el nom de la persona autora.

ADVERTENCIA. La consulta de esta tesis queda condicionada a la aceptación de las siguientes condiciones de uso: La difusión de esta tesis por medio del servicio TDR (www.tesisenred.net) ha sido autorizada por los titulares de los derechos de propiedad intelectual únicamente para usos privados enmarcados en actividades de investigación y docencia. No se autoriza su reproducción con finalidades de lucro ni su difusión y puesta a disposición desde un sitio ajeno al servicio TDR. No se autoriza la presentación de su contenido en una ventana o marco ajeno a TDR (framing). Esta reserva de derechos afecta tanto al resumen de presentación de la tesis como a sus contenidos. En la utilización o cita de partes de la tesis es obligado indicar el nombre de la persona autora.

WARNING. On having consulted this thesis you're accepting the following use conditions: Spreading this thesis by the TDX (www.tesisenxarxa.net) service has been authorized by the titular of the intellectual property rights only for private uses placed in investigation and teaching activities. Reproduction with lucrative aims is not authorized neither its spreading and availability from a site foreign to the TDX service. Introducing its content in a window or frame foreign to the TDX service is not authorized (framing). This rights affect to the presentation summary of the thesis as well as to its contents. In the using or citation of parts of the thesis it's obliged to indicate the name of the author

**LA VIVIENDA EN BLOQUE COMO METODO DE RECOMPOSICIÓN DEL ESPACIO URBANO.
El trabajo de la Corporación de la Vivienda en Santiago de Chile (1953-1970)**



**Tesis presentada por: Claudio Sebastián Navarrete Michelini
Director de Tesis: Rafael Díez Barreñada
Departamento de Proyectos Arquitectónicos. Escuela Técnica Superior de Arquitectura de Barcelona. E.T.S.A.B.
Universidad Politécnica de Cataluña. Barcelona. Septiembre 2012.**

ÍNDICE

I.- INDICE Y UBICACIÓN DE LAS OBRAS

pag. 02

II.- OBRAS

pag. 03-63

- Unidad Vecinal Portales. (1954-64). 180.000 m2

pag. 03 -19

- Unidad Vecinal Exequiel Gonzales Cortes. (1960-63). 260.000 m2

pag. 20-37

- Unidad Vecinal Villa Presidente Frei. (1964-68). 295.997 m2

pag. 38-50

- Remodelación República. (1963-68). 140.000 m2

pag. 51-63

III.- REFERENCIAS DE PLANOS E IMAGENES

pag. 64

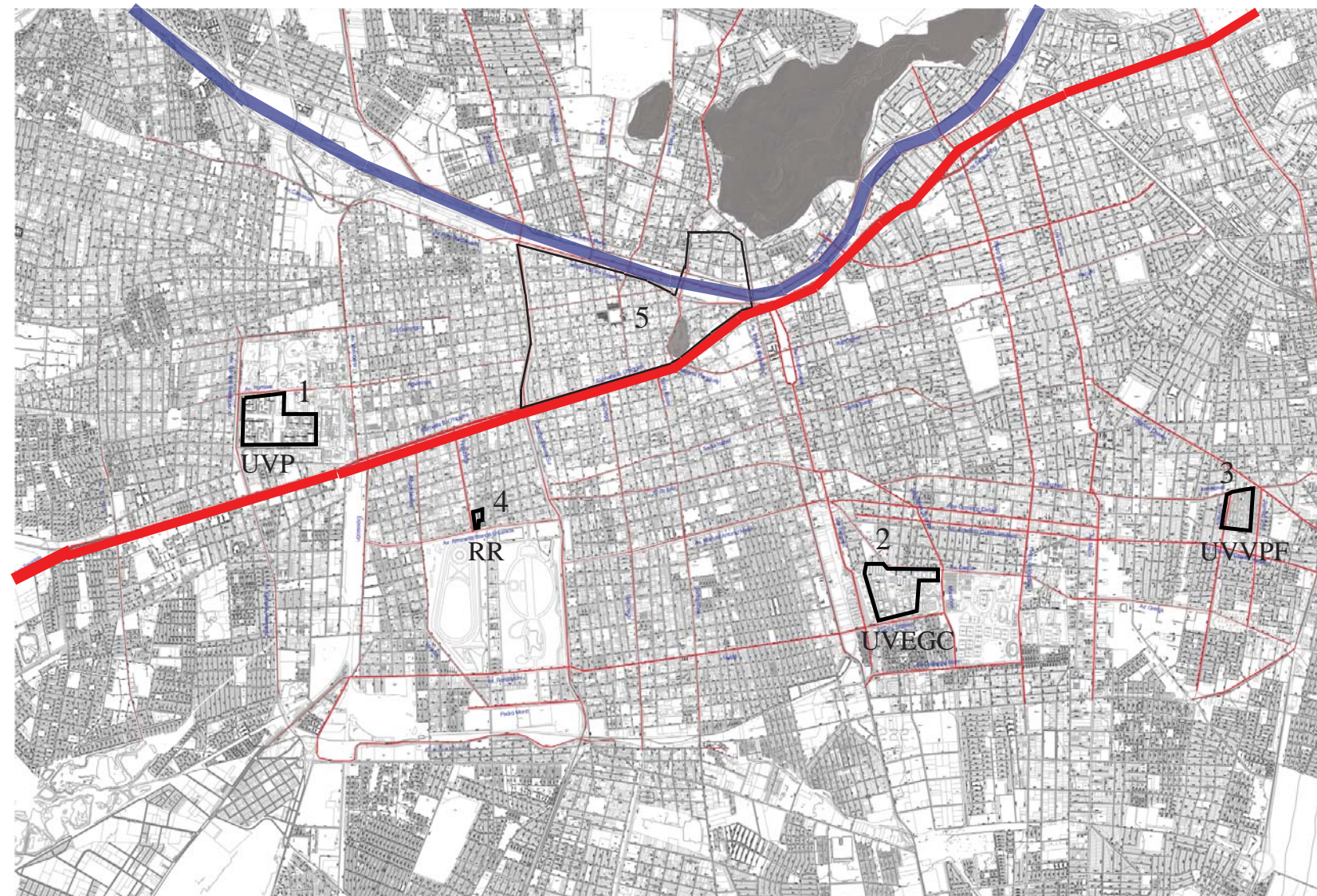

- 1.- Unidad Vecinal Portales. 1954-1964
- 2.- Unidad Vecinal Exequiel Gonzales Cortes 1960-1963
- 3.- Unidad Vecinal Villa Frei. 1963 -1968
- 4.- Remodelación República. 1963 – 1968
- 5.- Casco Fundacional de Santiago. 1810

UNIDAD VECINAL PORTALES

(1954-64). 180.000 m²



FICHA TÉCNICA:

Ubicación:	Quinta Normal, Santiago de Chile
Año de Proyecto:	1954
Años de Construcción:	1955-1964
Superficie de Terreno:	31 Ha
Superficie Construida:	180.000 m ²
Arquitectos:	Bresciani, Valdés, Castillo, Huidobro y H. Novoa, A. Urzúa, J.A. Bravo.
Ingeniería Estructural:	Fernando del Sol, Juan Muggli y Hermunt Vogel, Werner Vogel y Santiago Arias.
Cliente:	Caja de Empleados Particulares – CORVI.

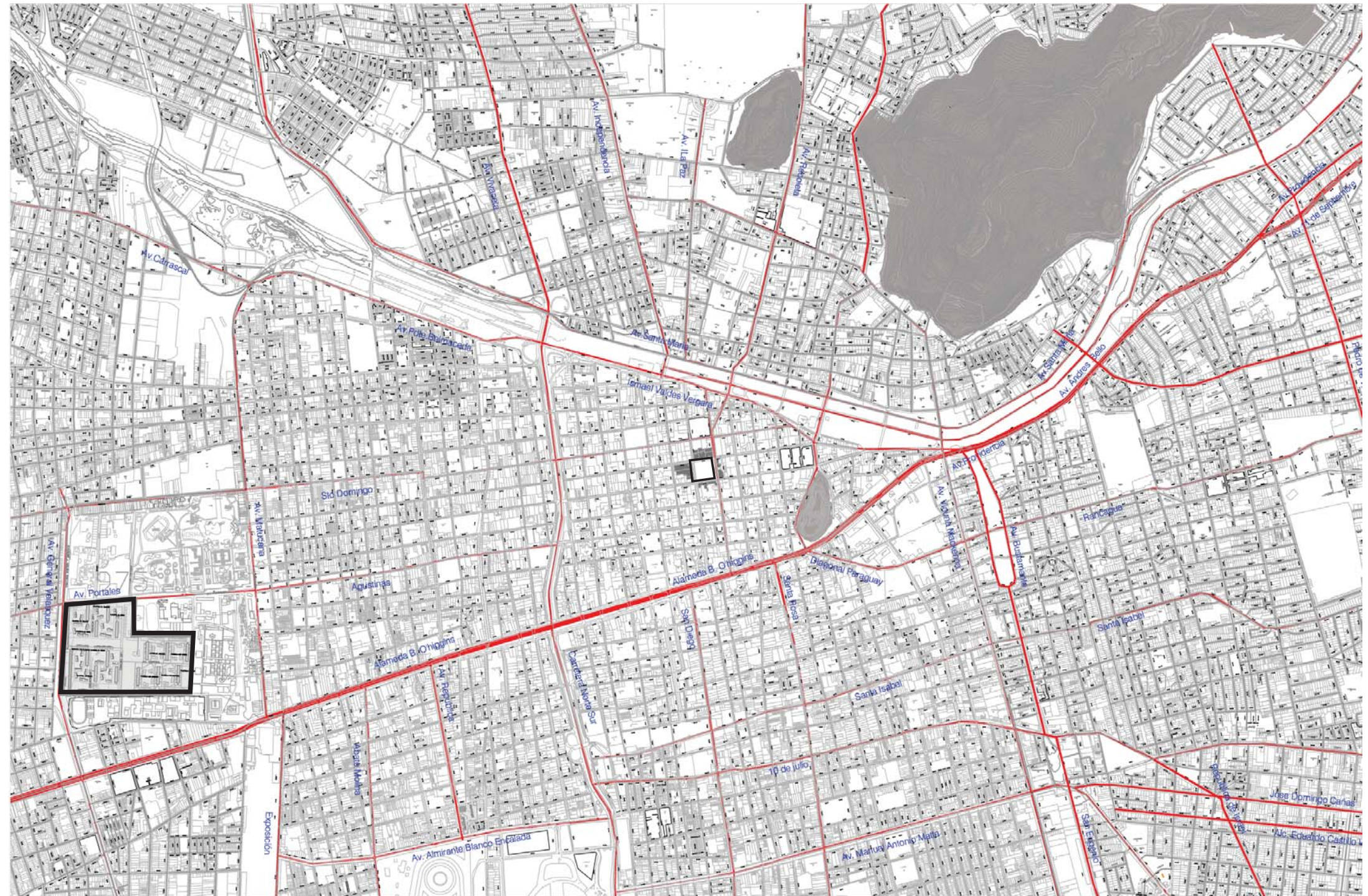

CONTEXTO URBANO UNIDAD VECINAL PORTALES





PLANTA DE EMPLAZAMIENTO UNIDAD VECINAL PORTALES



Av. Portales

LAS ACACIAS

LAS ENCINAS

LAS ACACIAS

Av. General Velasquez

Calle Las Sephoras

Calle el Belloto

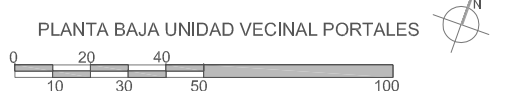

Av. Portales

Av. General Velasquez

Calle el Belloto

Calle Las Sephoras



PLANTA PRIMERA UNIDAD VECINAL PORTALES

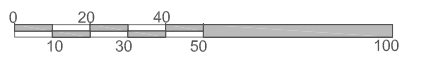

Av. Portales

Av. General Velasquez

Calle el Belloto

Calle Las Sephoras



PLANTA SEGUNDA UNIDAD VECINAL PORTALES



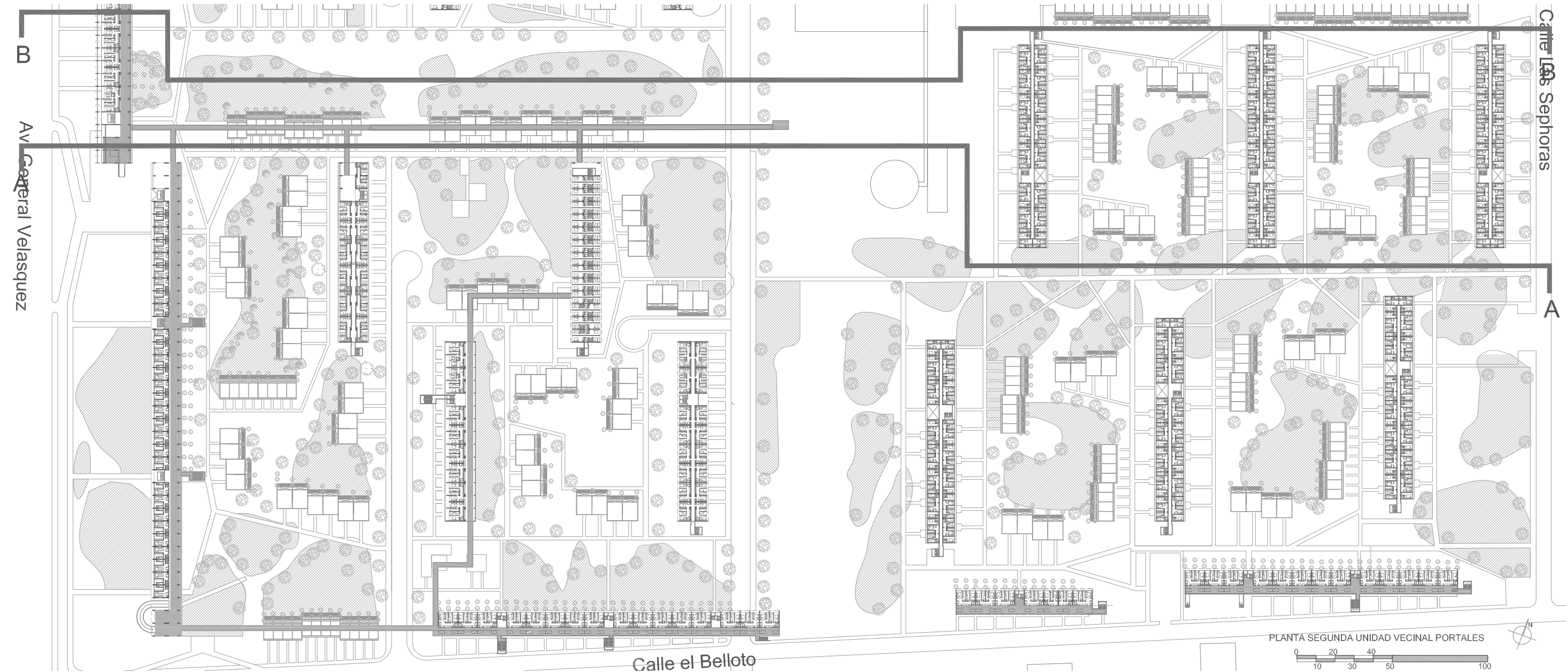
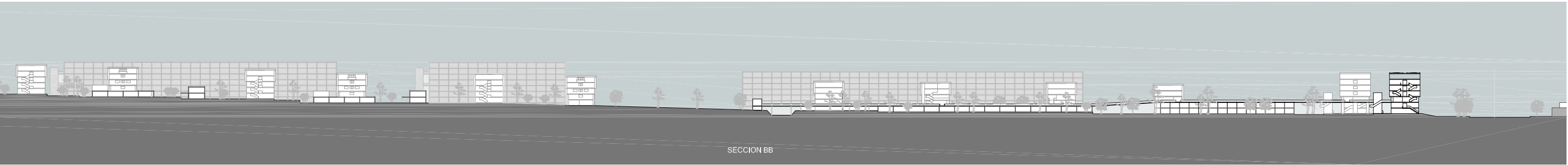
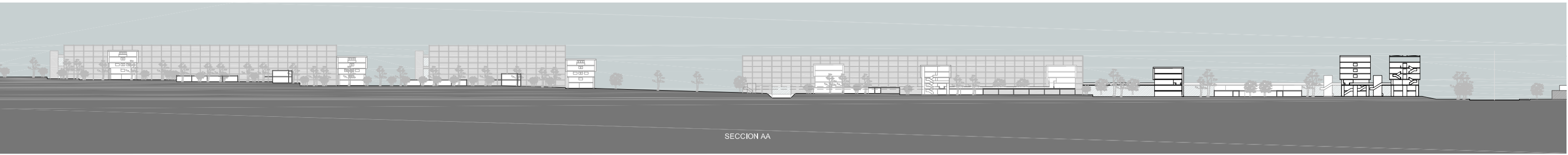



PL. BAJA

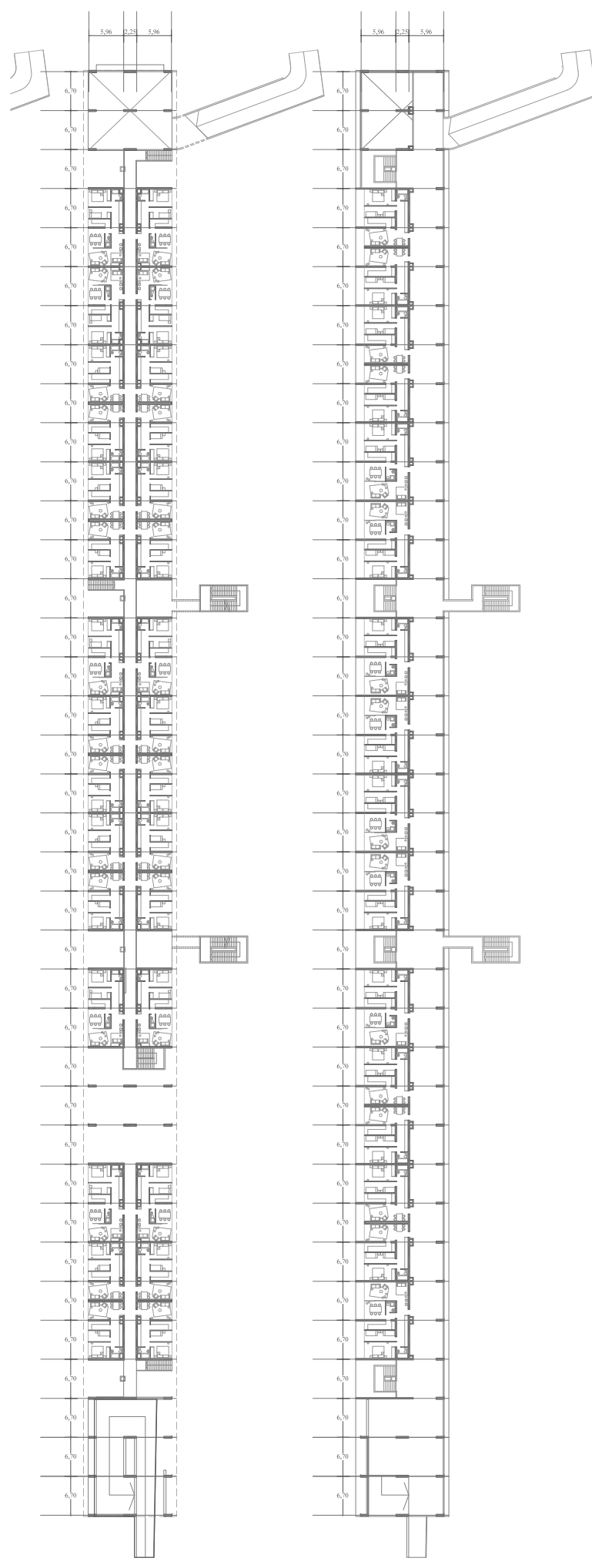

PL. 01

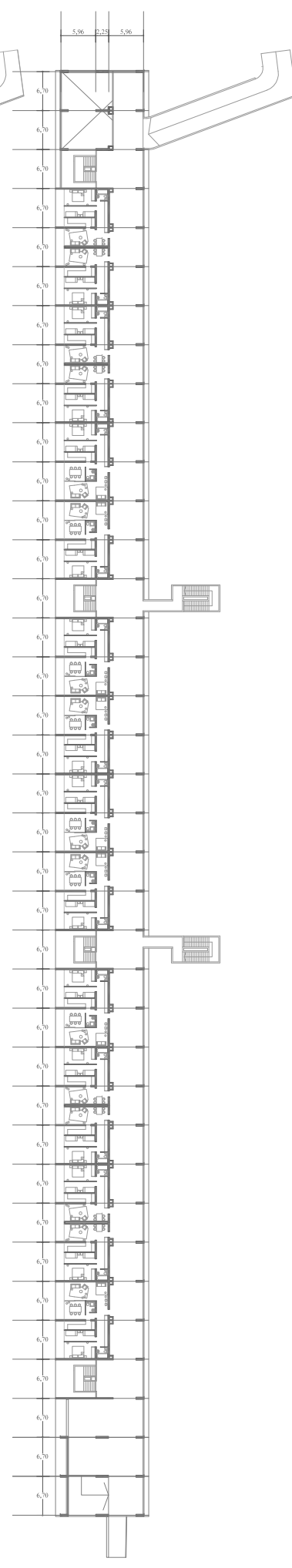

PL. 02

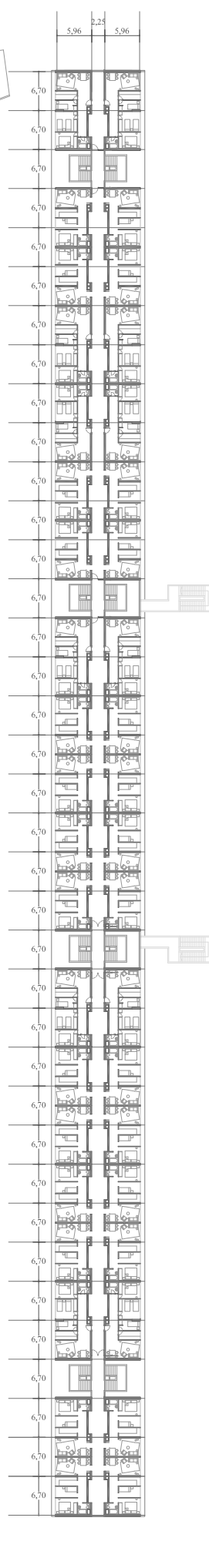

PL. 03

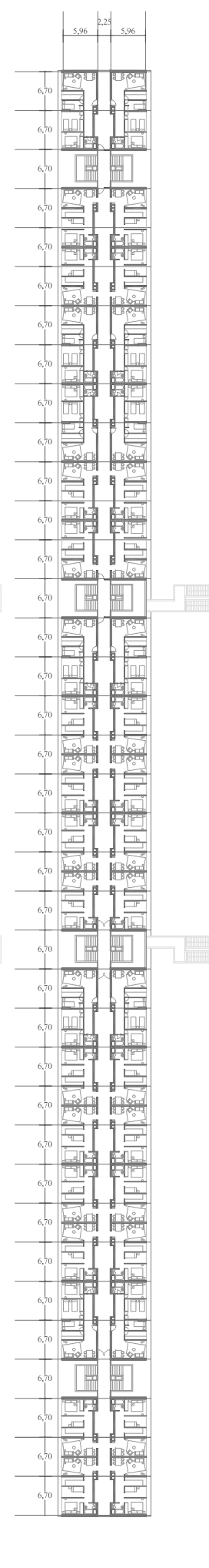

PL. 04

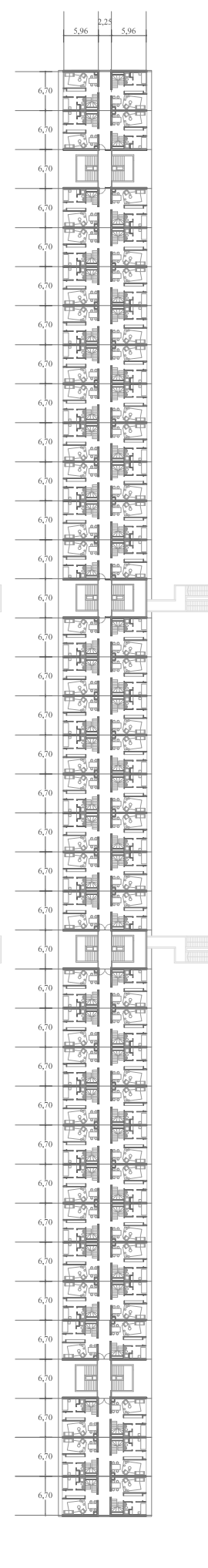

PL. 05

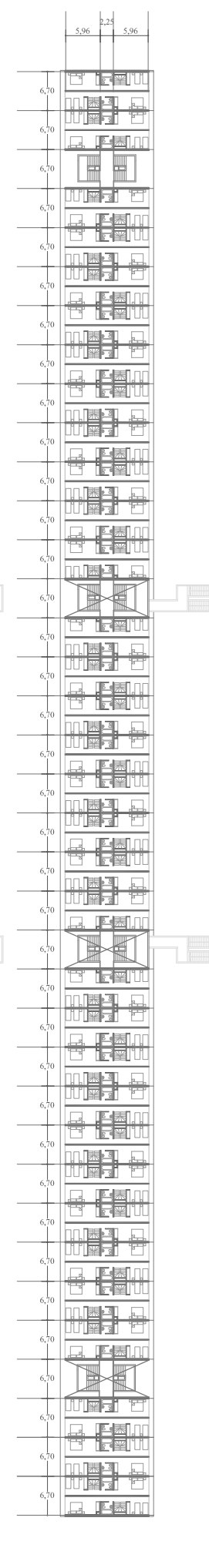

PL. 06

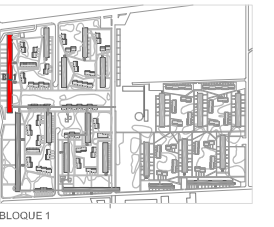

BLOQUE 1

PLANTA BLOQUE 1 UNIDAD VECINAL PORTALES

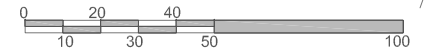

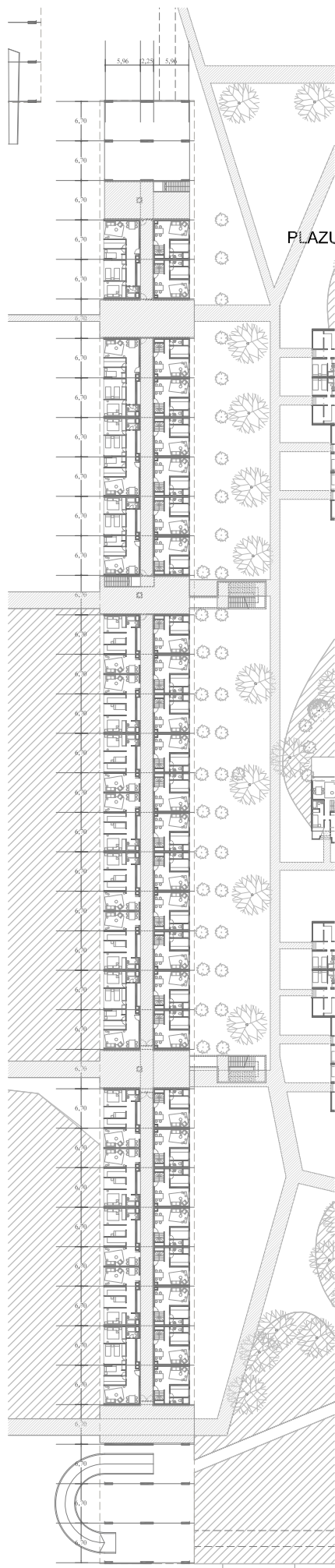

PL. BAJA

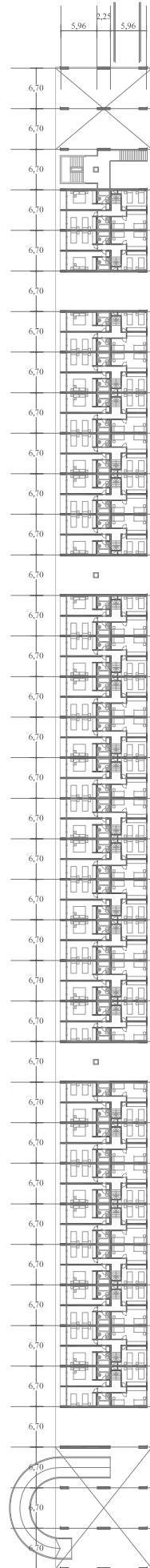

PL. 01

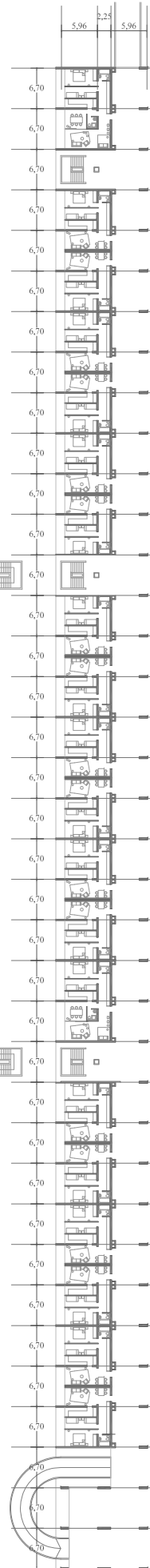

PL. 02

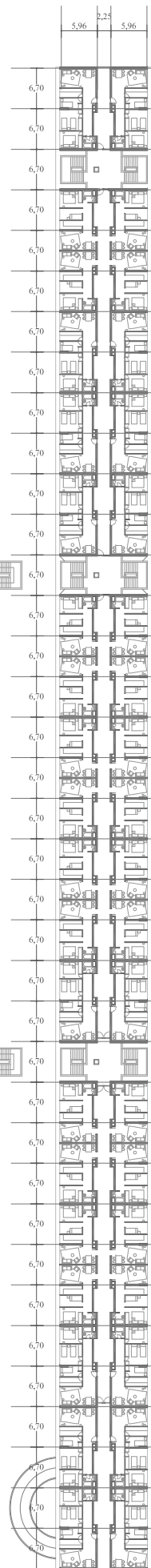

PL. 03

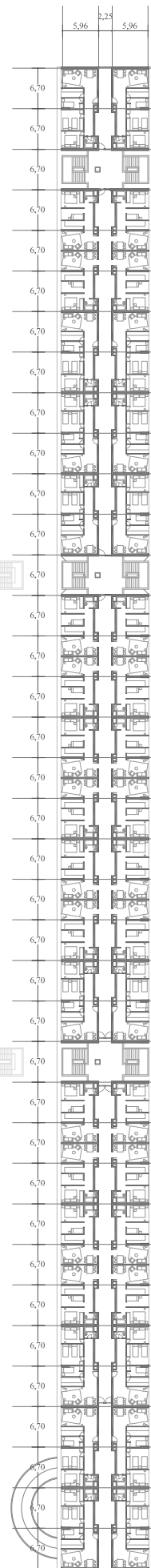

PL. 04

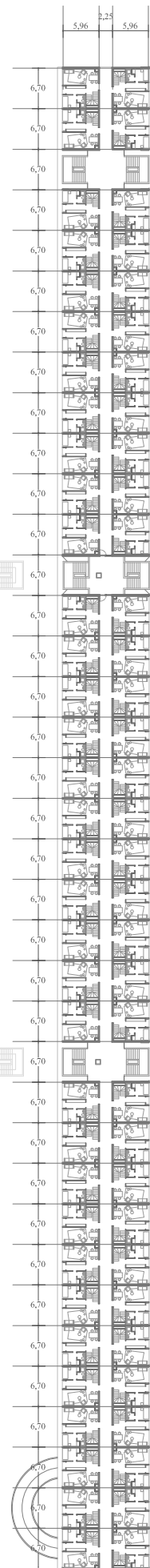

PL. 05

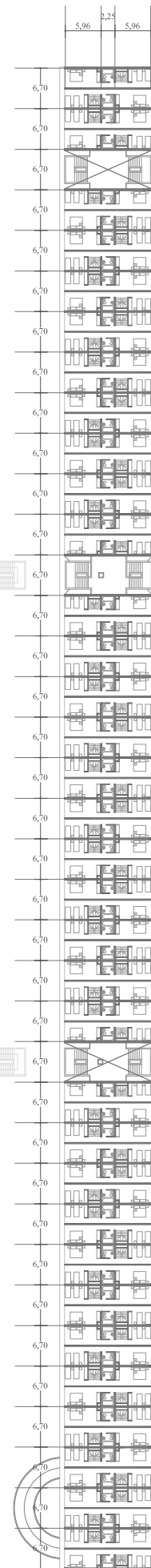

PL. 06

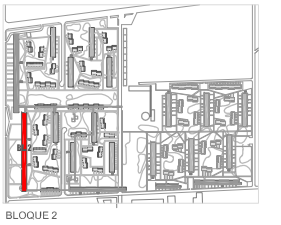

BLOQUE 2

PLANTA BLOQUE 2 UNIDAD VECINAL PORTALES

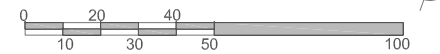

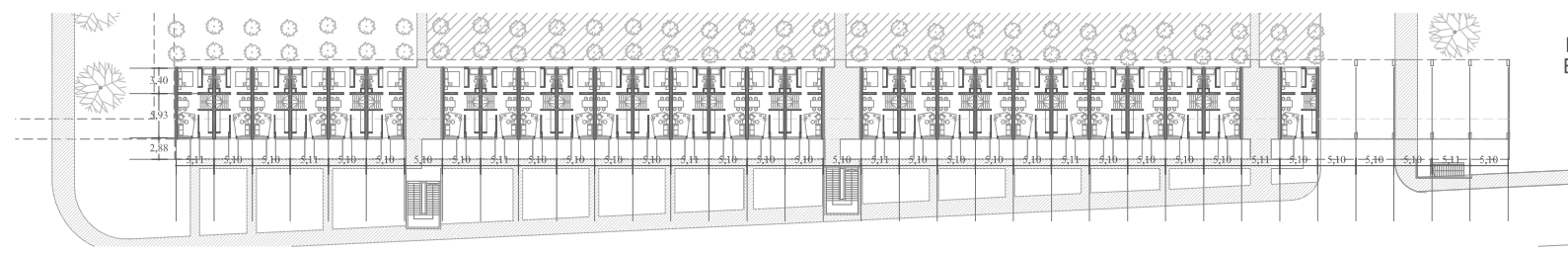

PLANTAS BLOQUE 3

PL. BAJA

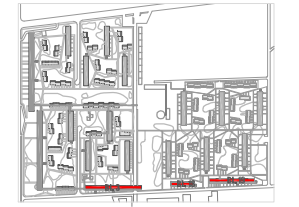

BLOQUE 3-18-19

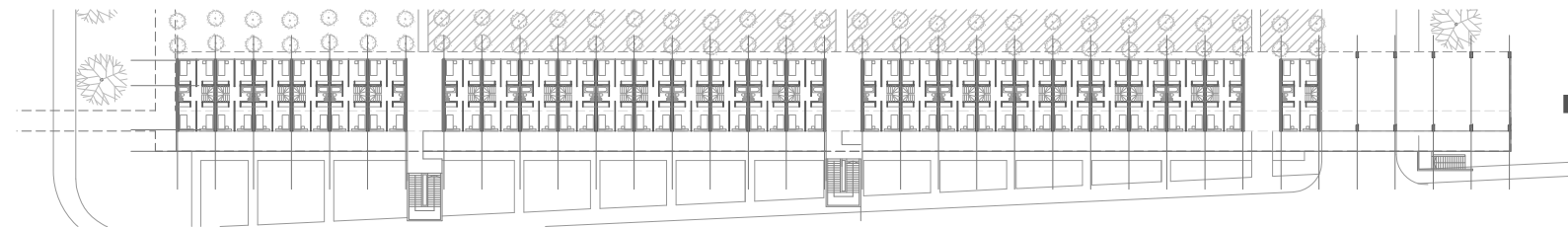

PL. 01

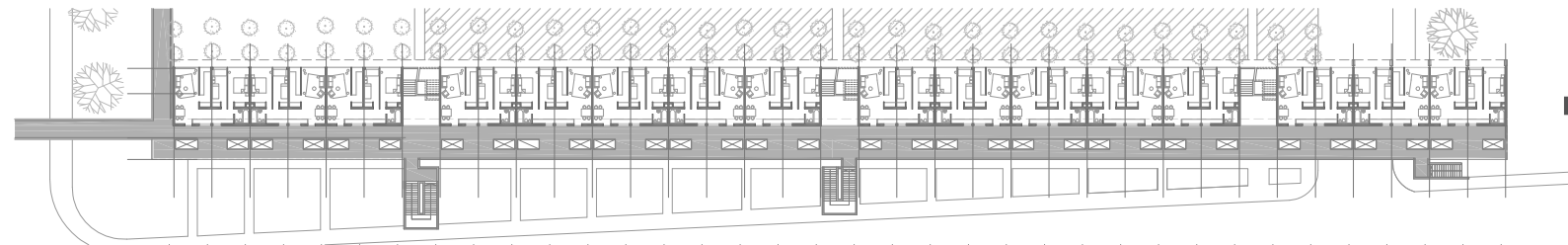

PL. 02

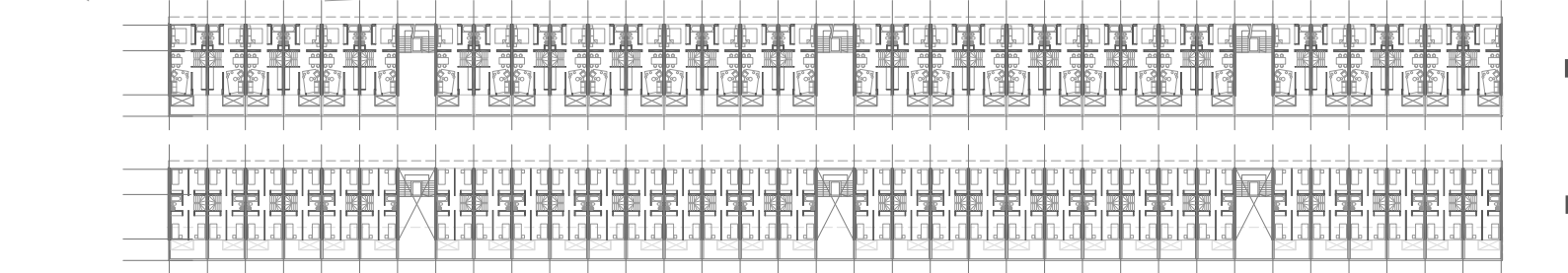

PL. Tipo 03-05

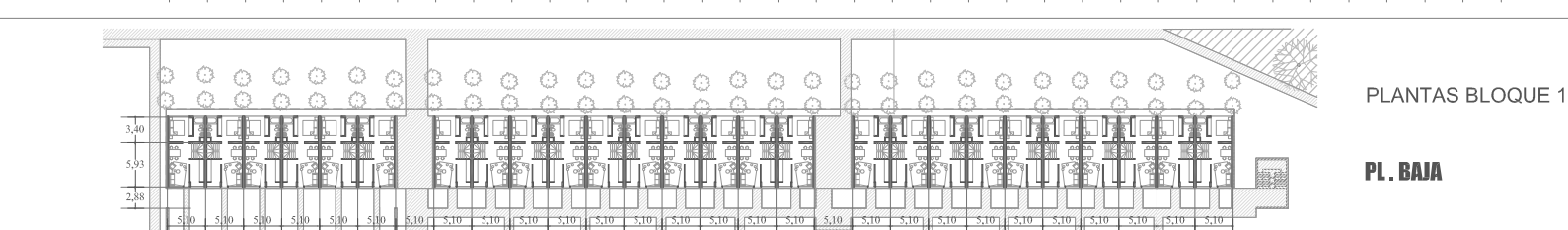

PL. Tipo 04-06

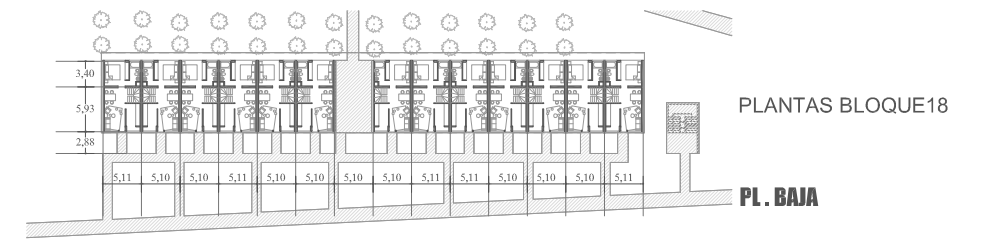

PLANTAS BLOQUE 18

PL. BAJA

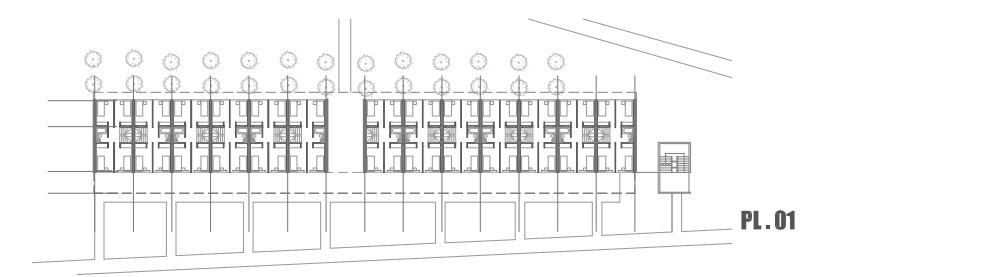

PL. 01

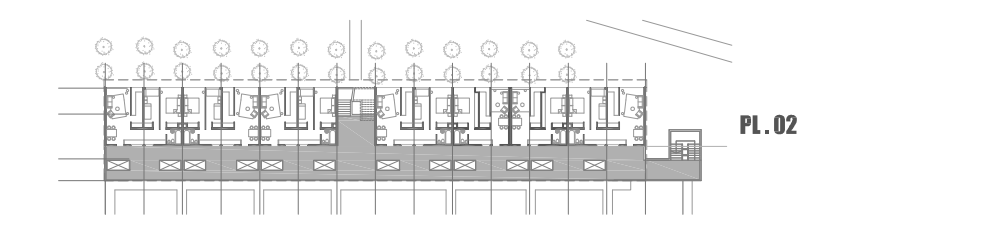

PL. 02

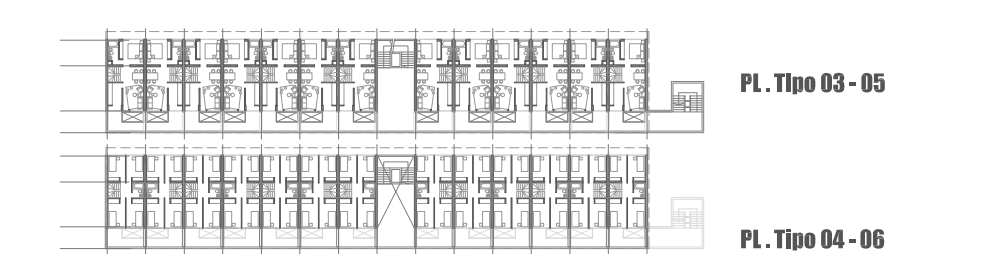

PL. Tipo 03-05



PL. Tipo 04-06

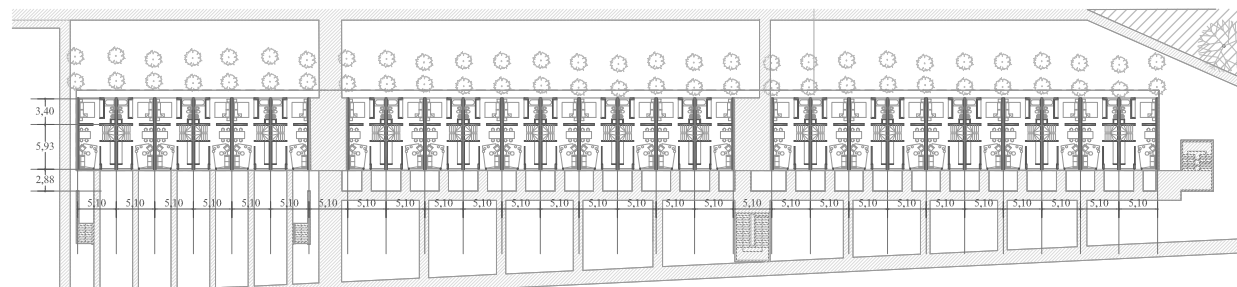

PLANTAS BLOQUE 19

PL. BAJA

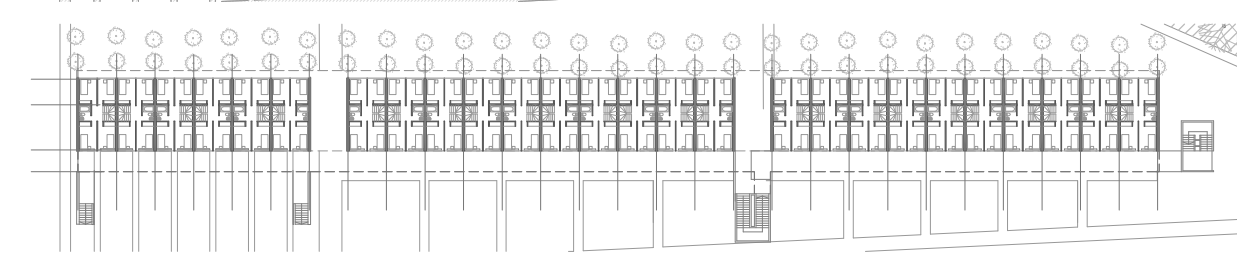

PL. 01

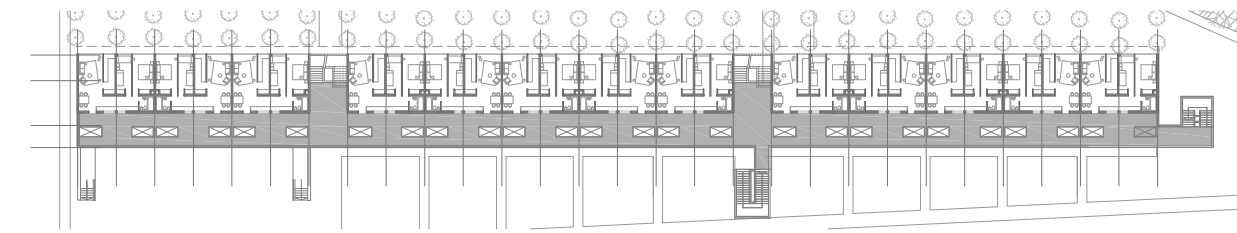

PL. 02

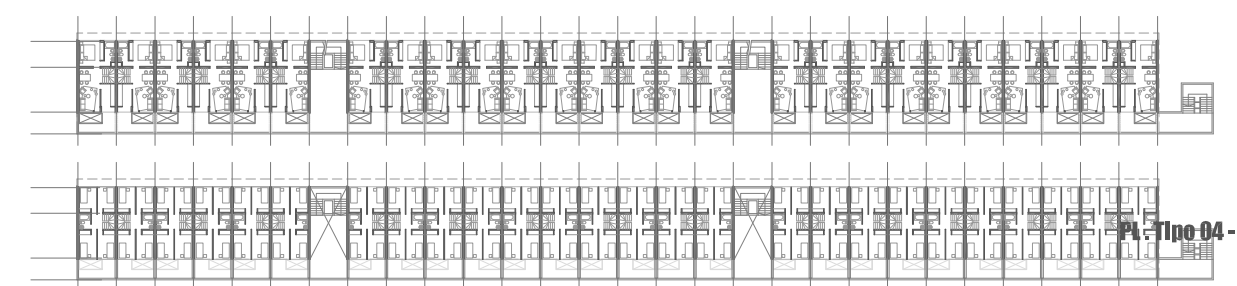

PL. Tipo 03-05

PL. Tipo 04-06

PLANTAS BLOQUES 3 - 18 - 19 UNIDAD VECINAL PORTALES

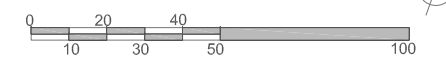

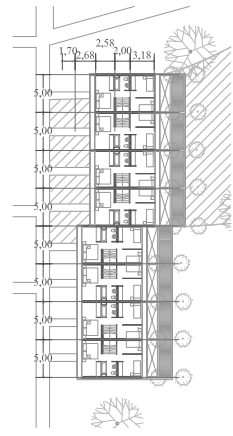
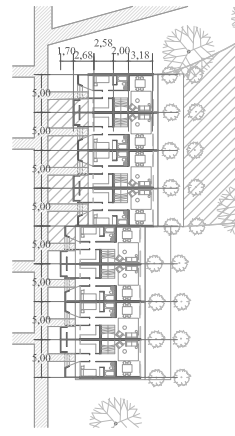
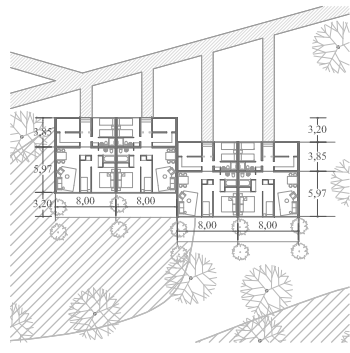

VIVIENDA 1 PL_PL.01

VIVIENDA 2 PL_PL.01

VIVIENDA 2 PL_PL.02

PLANTAS VIVIENDAS 1 Y 2 PLANTAS

BLOQUES 4-5-6-7
BLOQUE 8
VIVIENDA 1 PL.
VIVIENDA 2 PL.

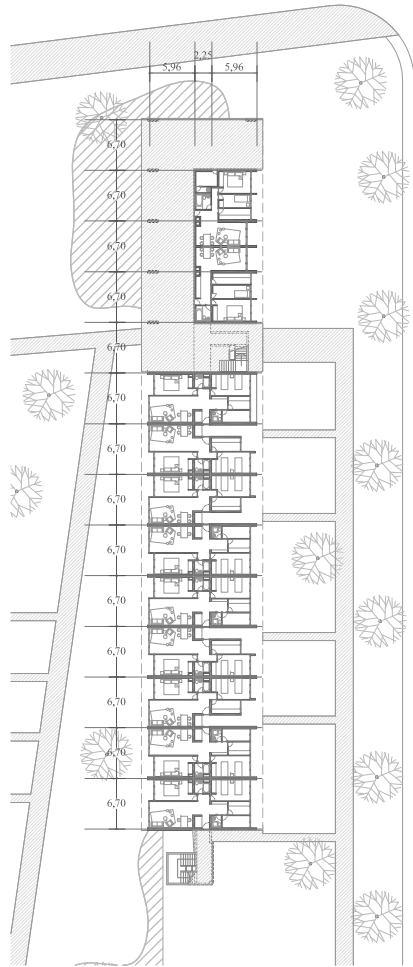

PL. BAJA

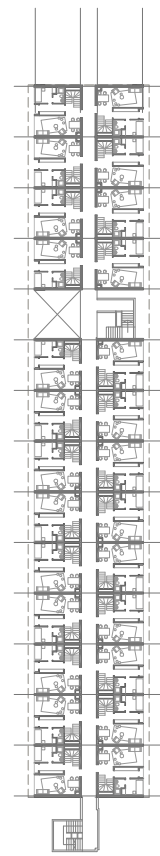

PL. 01

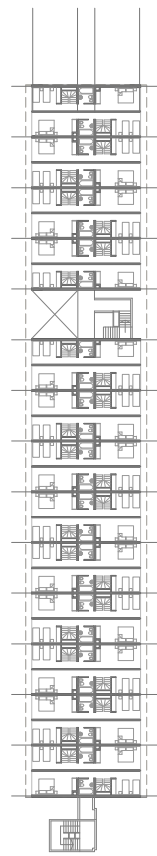

PL. 02

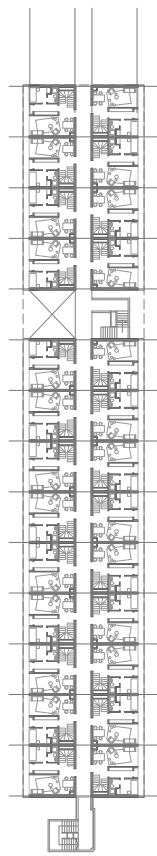

PL. 03

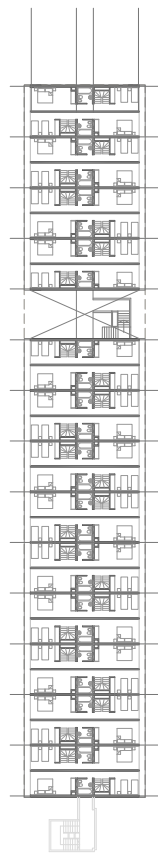

PL. 04

PLANTAS BLOQUES 4-5-6-7

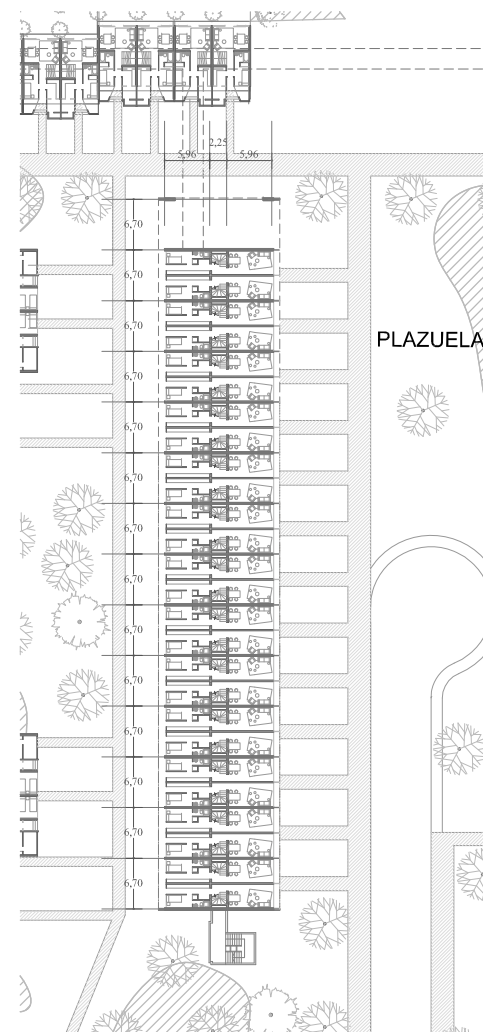

PL. BAJA



PL. 01

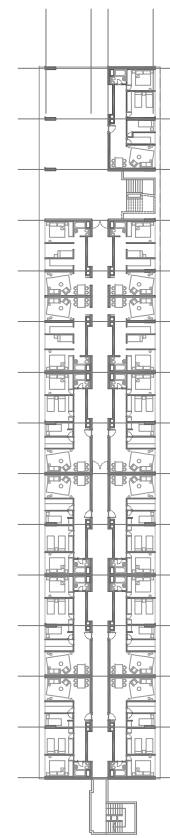

PL. 02

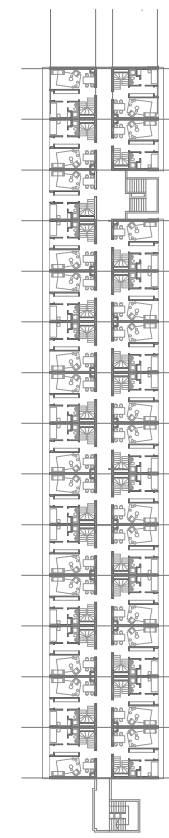

PL. 03

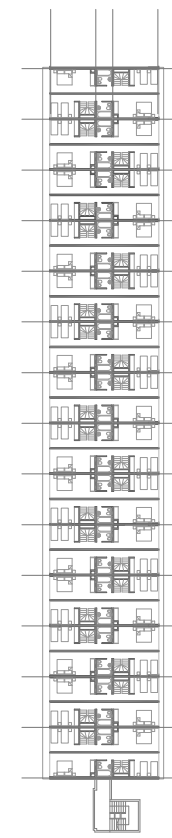

PL. 04

PLANTAS BLOQUES 8

PLANTAS BLOQUES 4-5-6-7-8- VIV. 1PL - VIV. 2PL UNIDAD VECINAL PORTALES

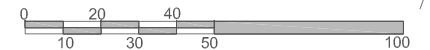

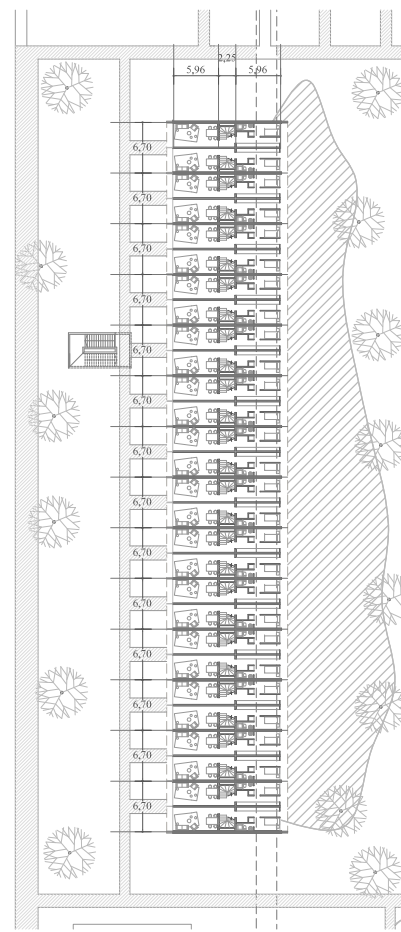

PL. BAJA

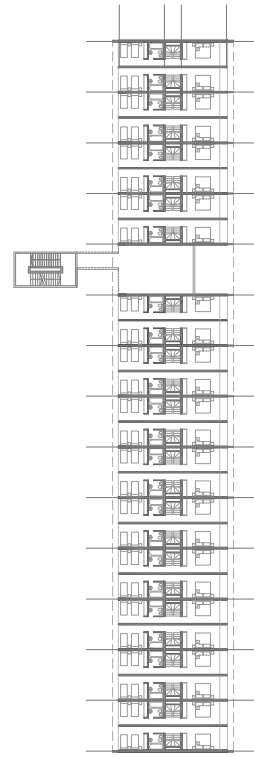

PL. 01

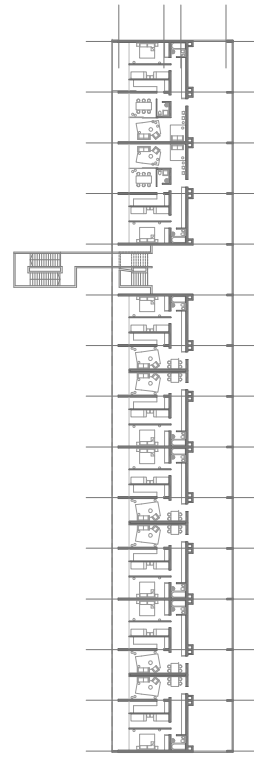

PL. 02

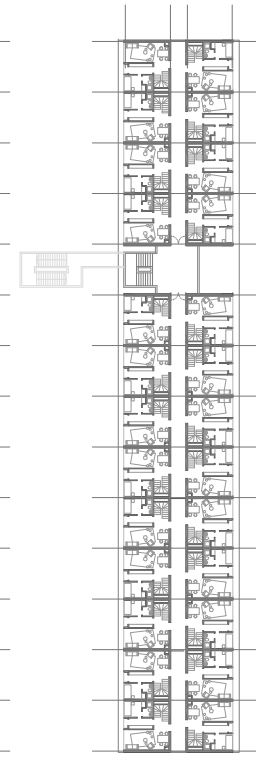

PL. 03

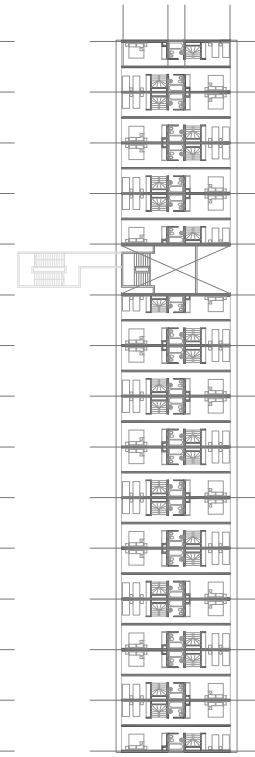

PL. 04

PLANTAS BLOQUES 9

BLOQUES 9-10

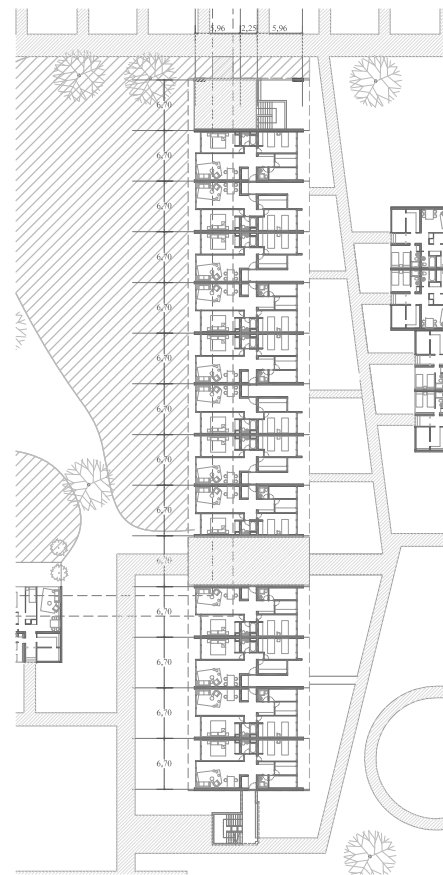
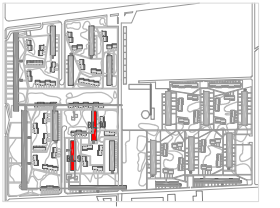

PL. BAJA

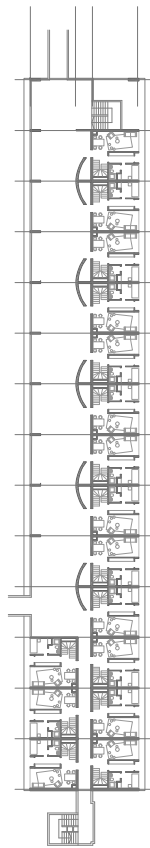

PL. 01

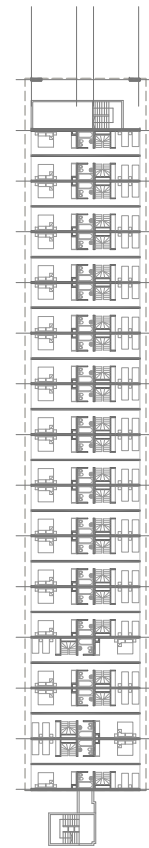

PL. 02

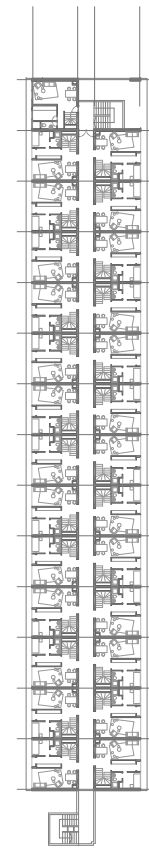

PL. 03

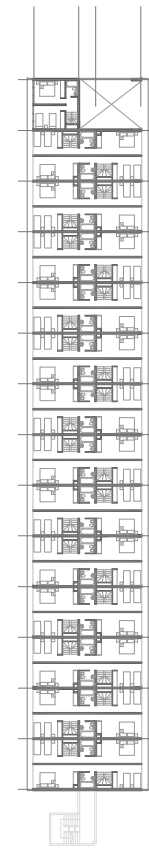

PL. 04

PLANTAS BLOQUES 10

PLANTAS BLOQUES 9 - 10 UNIDAD VECINAL PORTALES

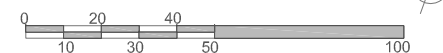

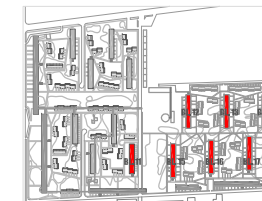

BLOQUES 11
BLOQUES 12-13-14-15-16-17

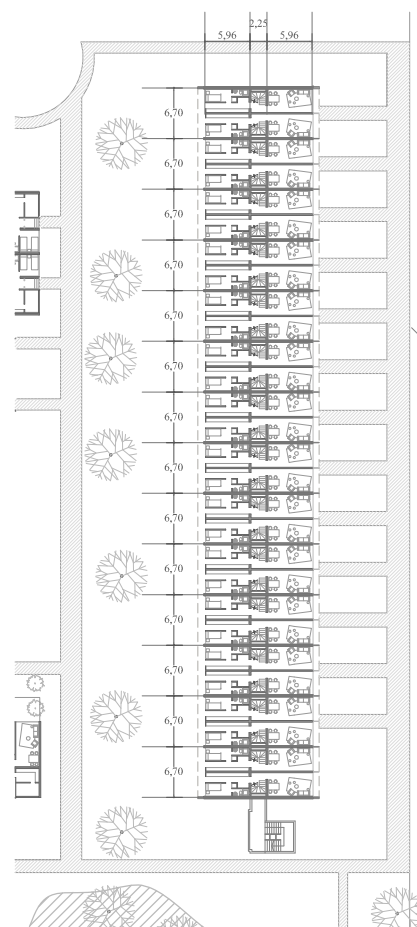

PL. BAJA

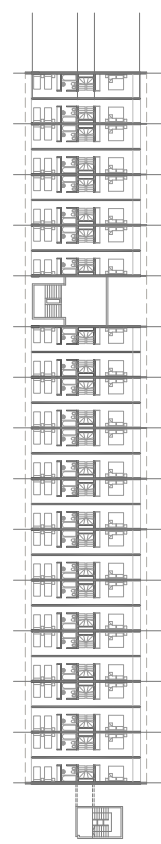

PL. 01

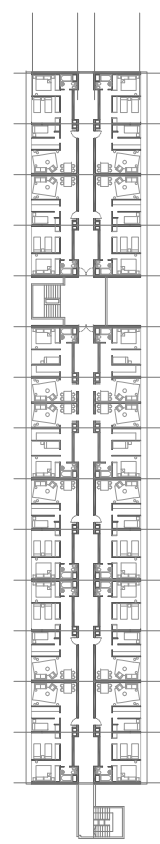

PL. 02

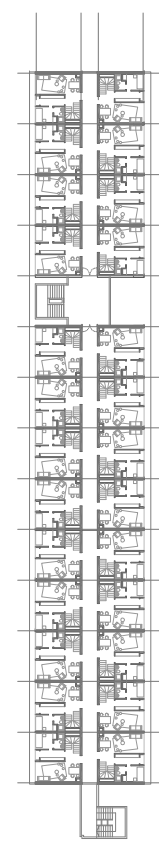

PL. 03

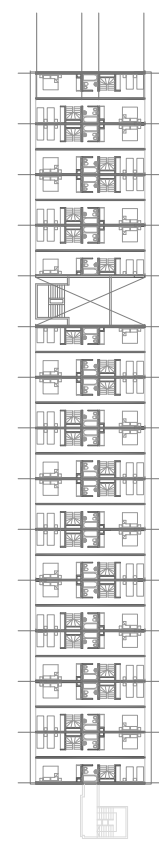

PL. 04

PLANTAS BLOQUE 11

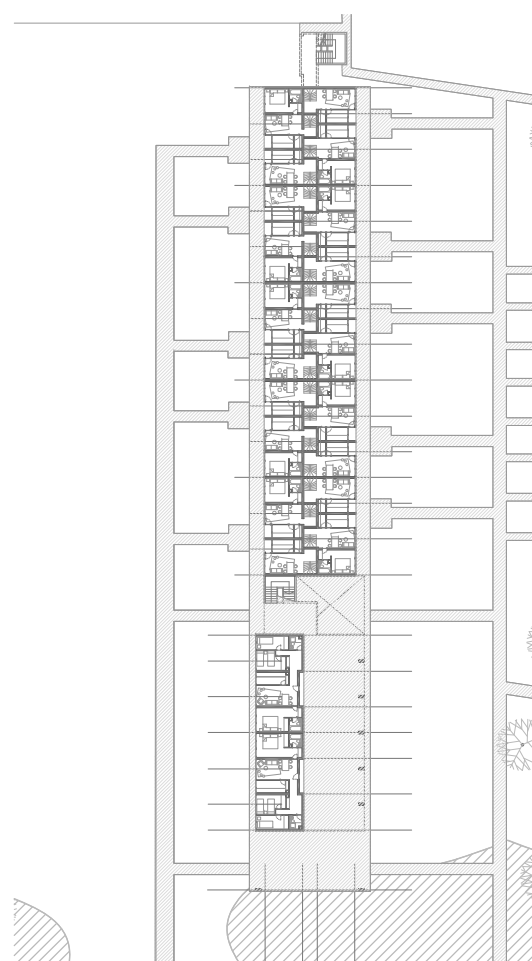

PL. BAJA

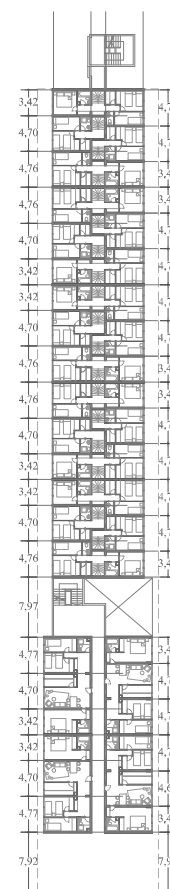

PL. 01

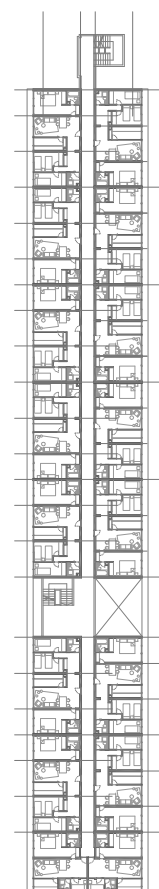

PL. 02

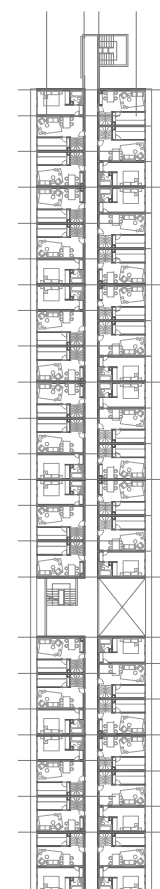

PL. 03

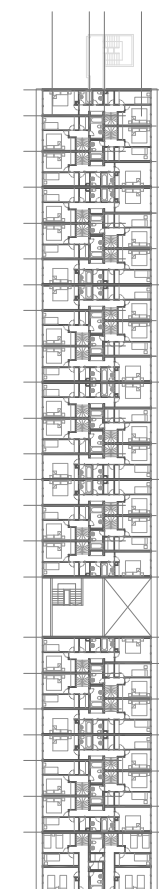

PL. 04

PLANTAS BLOQUES 12-13-14-15-16-17

PLANTAS BLOQUES 11 - 12 - 13 - 14 - 15 - 16 - 17 UNIDAD VECINAL PORTALES

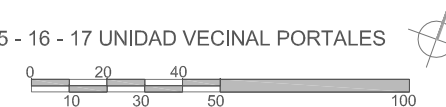

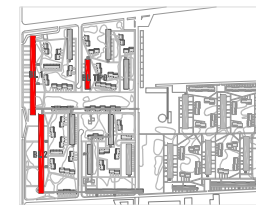

BLOQUES 1 - 2 - TIPO

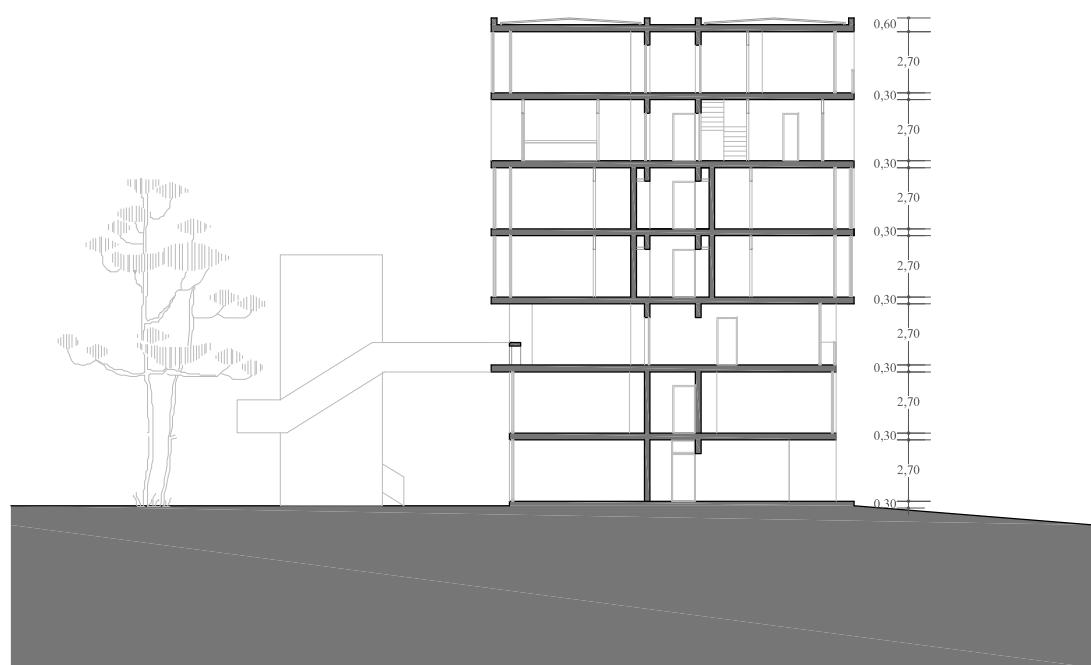

SECCION BLOQUE 1

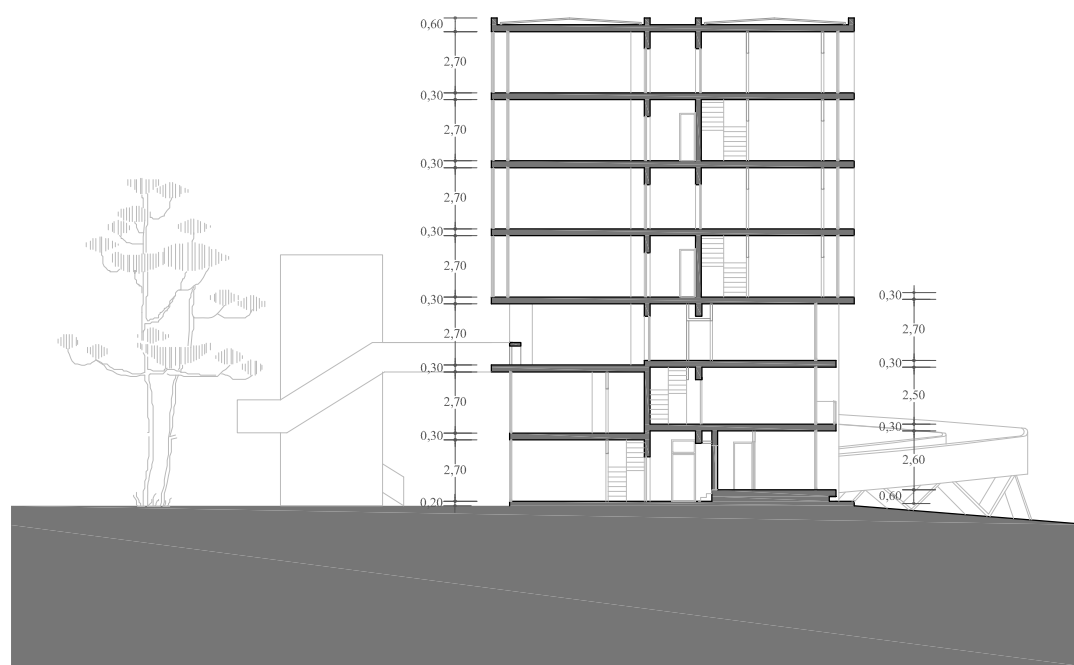

SECCION BLOQUE 2

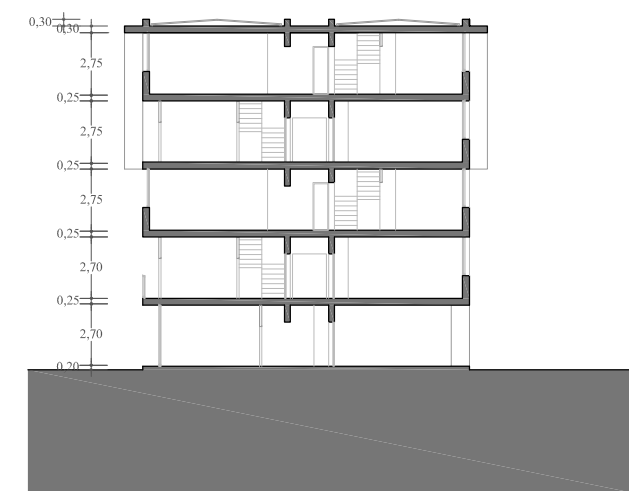

SECCION BLOQUE TIPO







