

UNIVERSITAT AUTONOMA DE BARCELONA

FACULTAT DE LLETRES

DEPARTAMENT DE PEDAGOGIA I DIDACTICA

L'AVALUACIÓ DE LA BIOLOGIA A SEGONA ETAPA D'E.G.B.



TESI DOCTORAL

Director: Dr. ADALBERTO FERRANDEZ ARENAZ

Doctoranda: ANNA M^a GELI de CIURANA

Barcelona, 1986

Enquesta : 11
COL.LEGI : " ESCOLA PUBLICA - BORDILS - "
POBLACIO : BORDILS

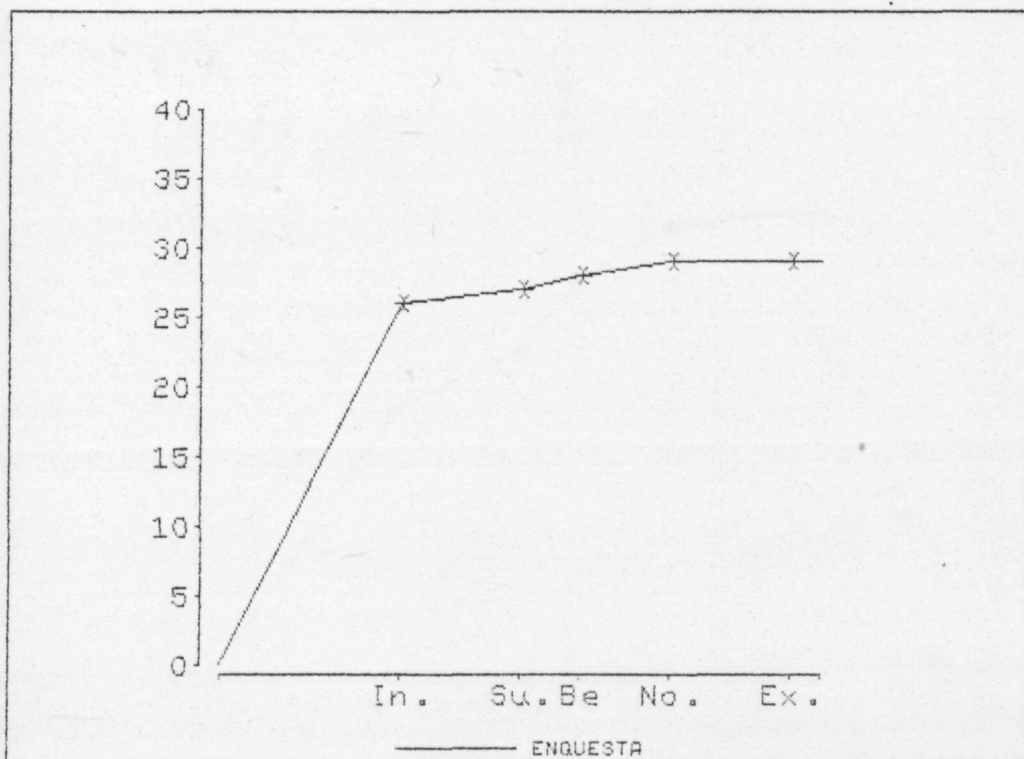
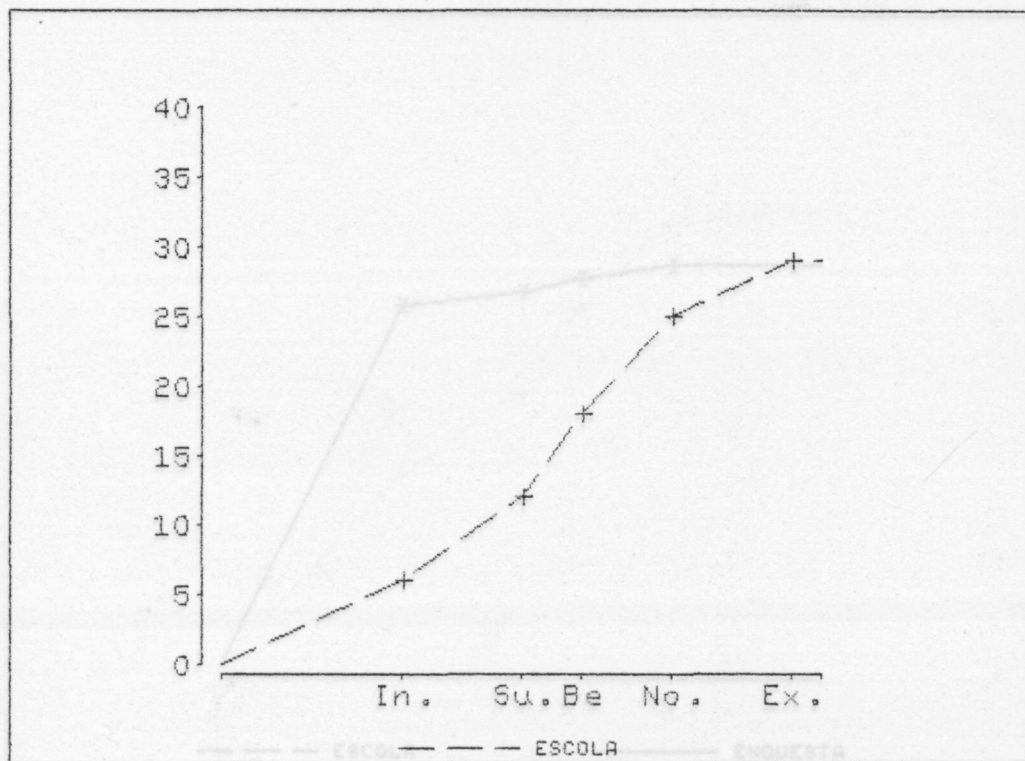

Enquesta : 11

COL.LEGI : " ESCOLA PUBLICA - BORDILS - "

POBLACIO : BORDILS

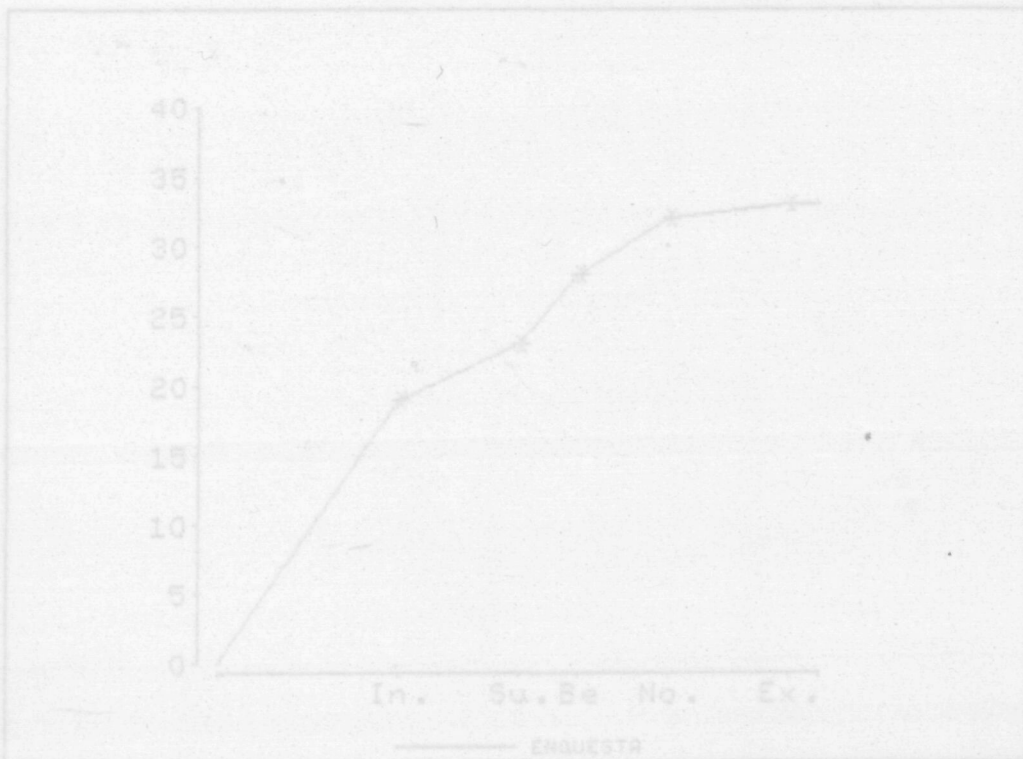
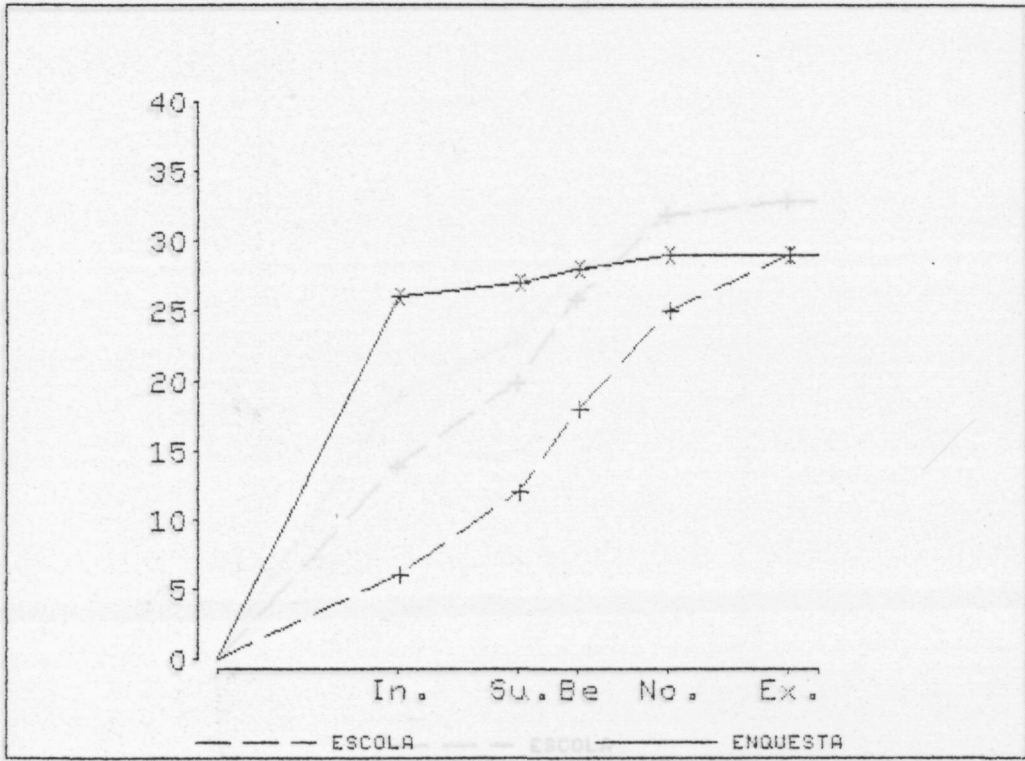

Enquesta : 12
COL.LEGI : " MONTSENY "
POBLACIO : BREDA

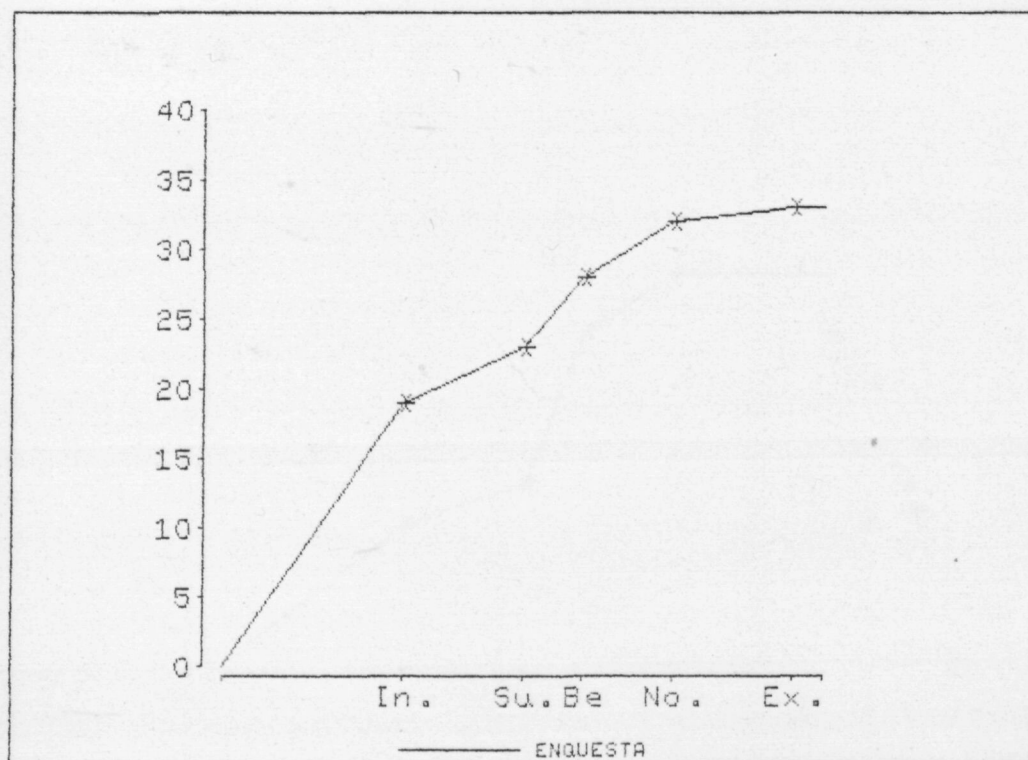
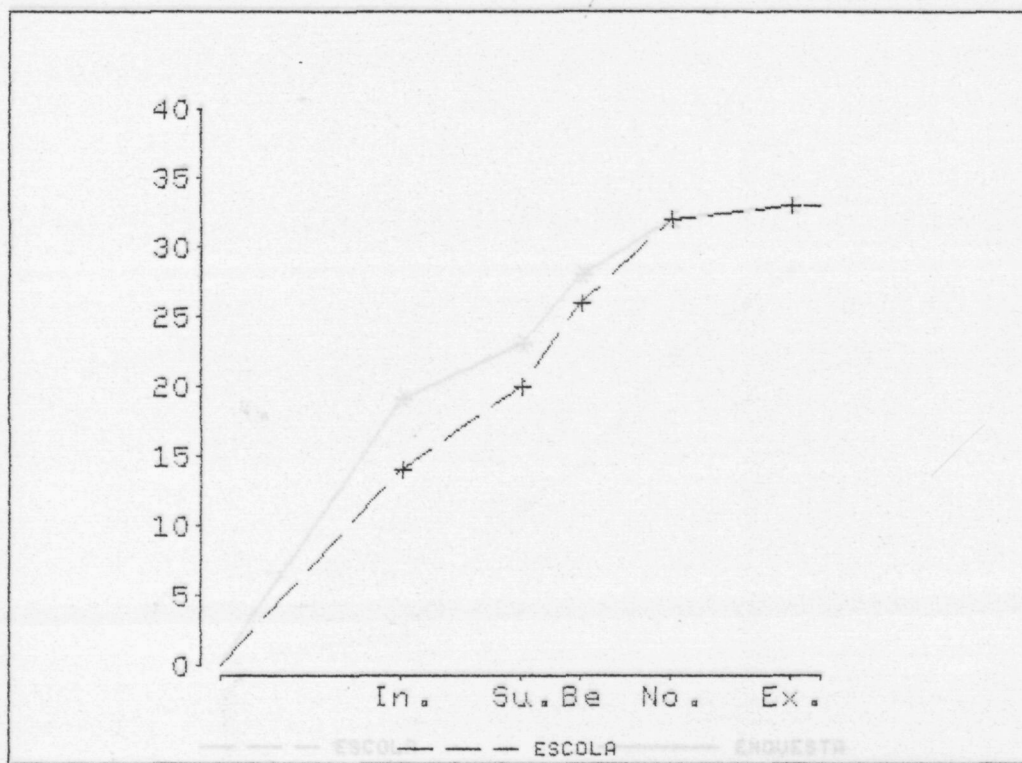

Enquesta : 12
COL.LEGI : " MONTSENY " ESTEVA
POBLACIO : BREDÀ DE MALAVELLA

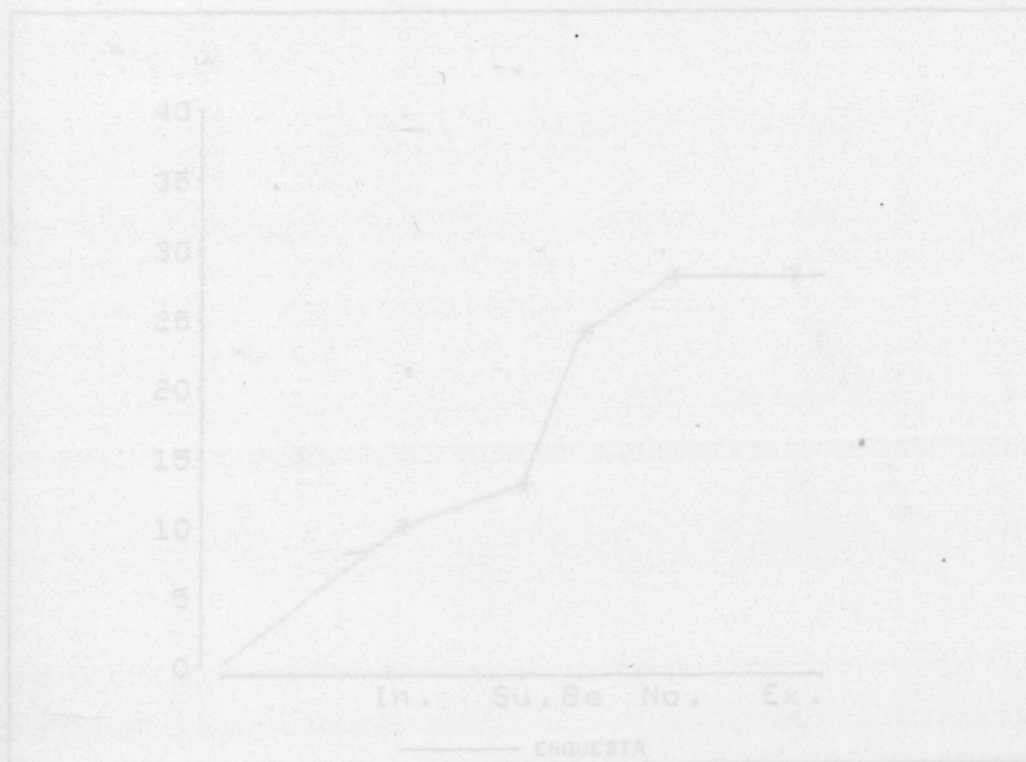
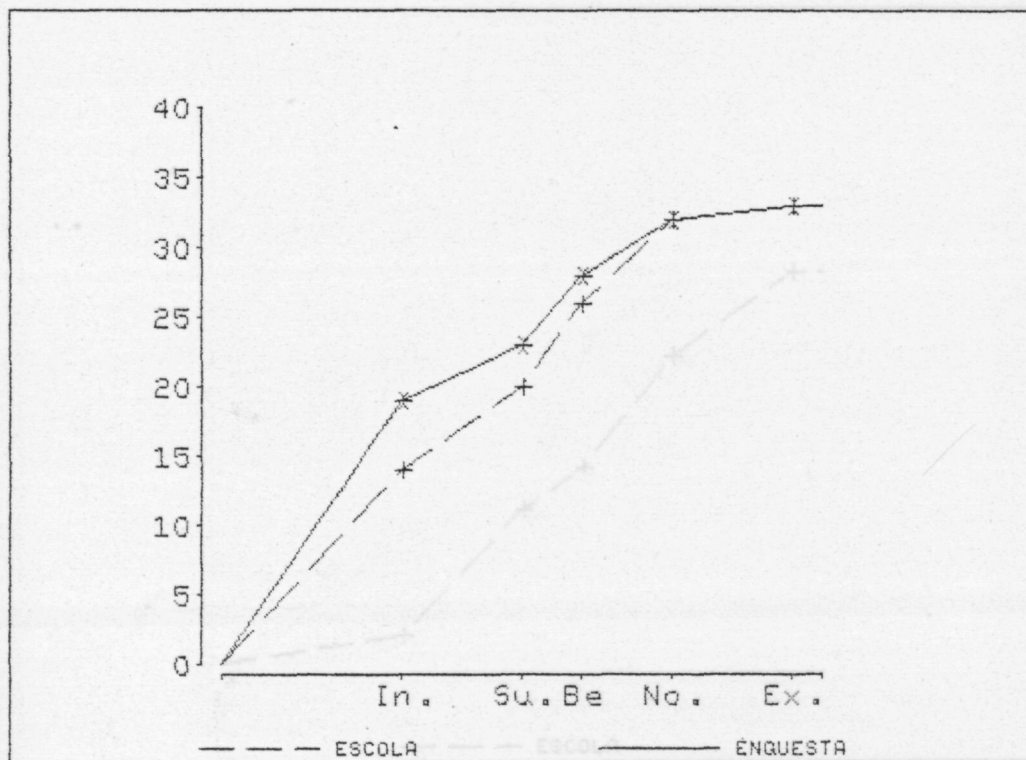

Enquesta : 13
COL.LEGI : C.P. " SANT ESTEVA "
POBLACIO : CALDES DE MALAVELLA

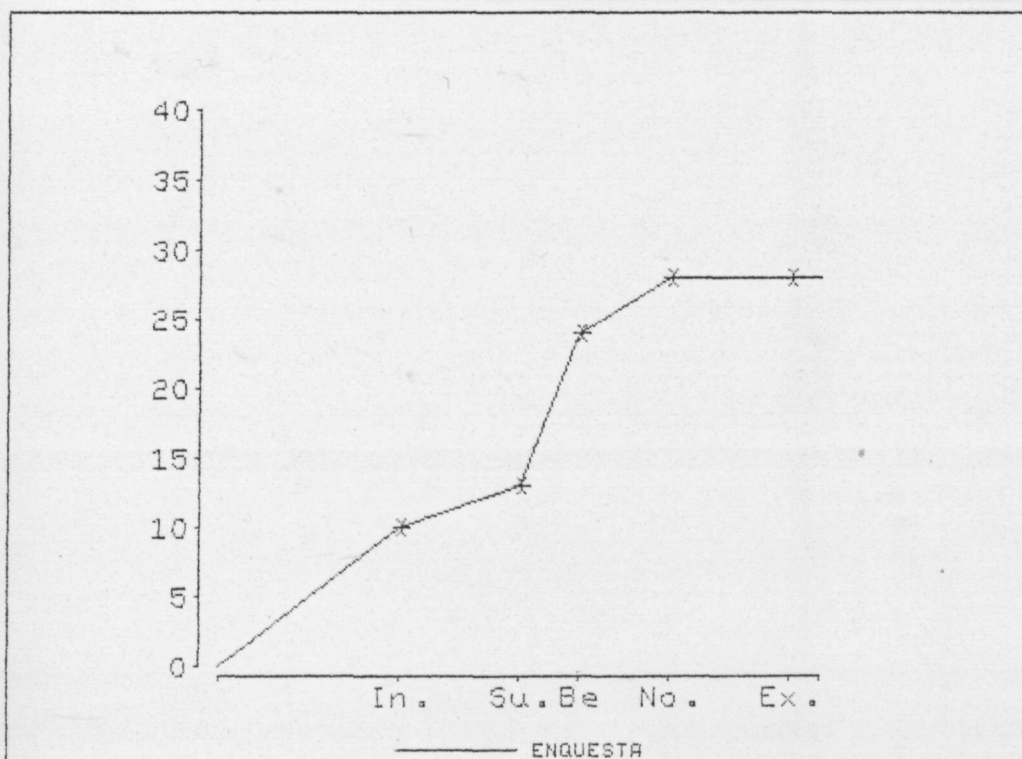
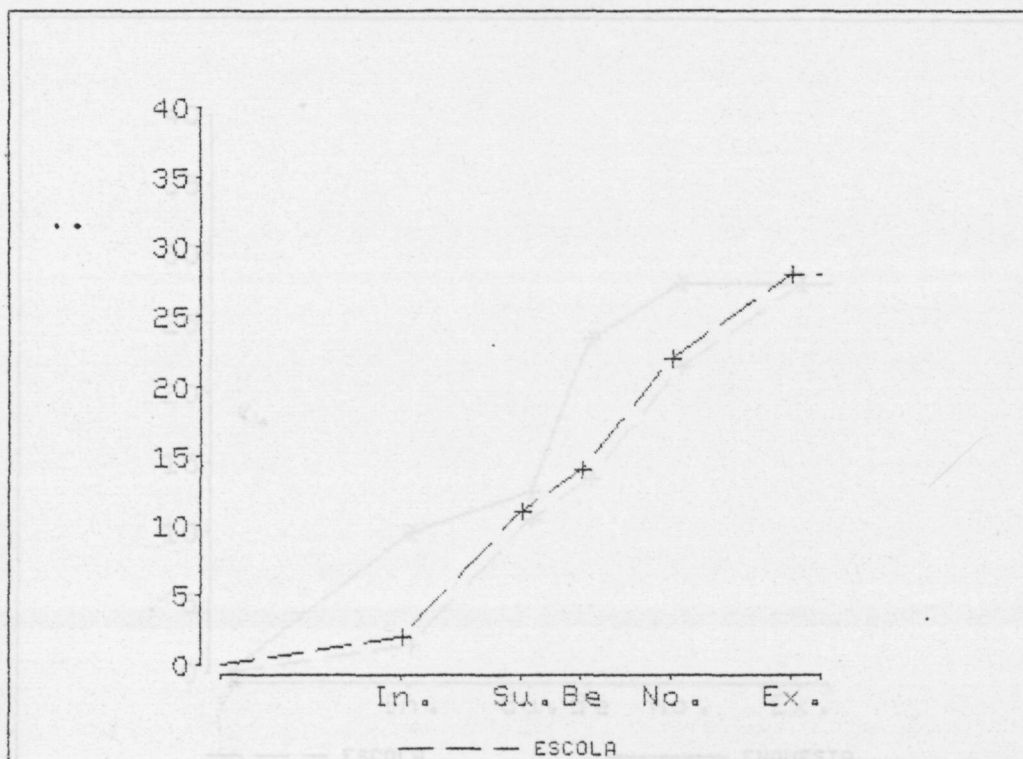

Enquesta : 13
COL.LEGI : C.P. " SANT ESTEVA "
POBLACIO : CALDES DE MALAVELLA

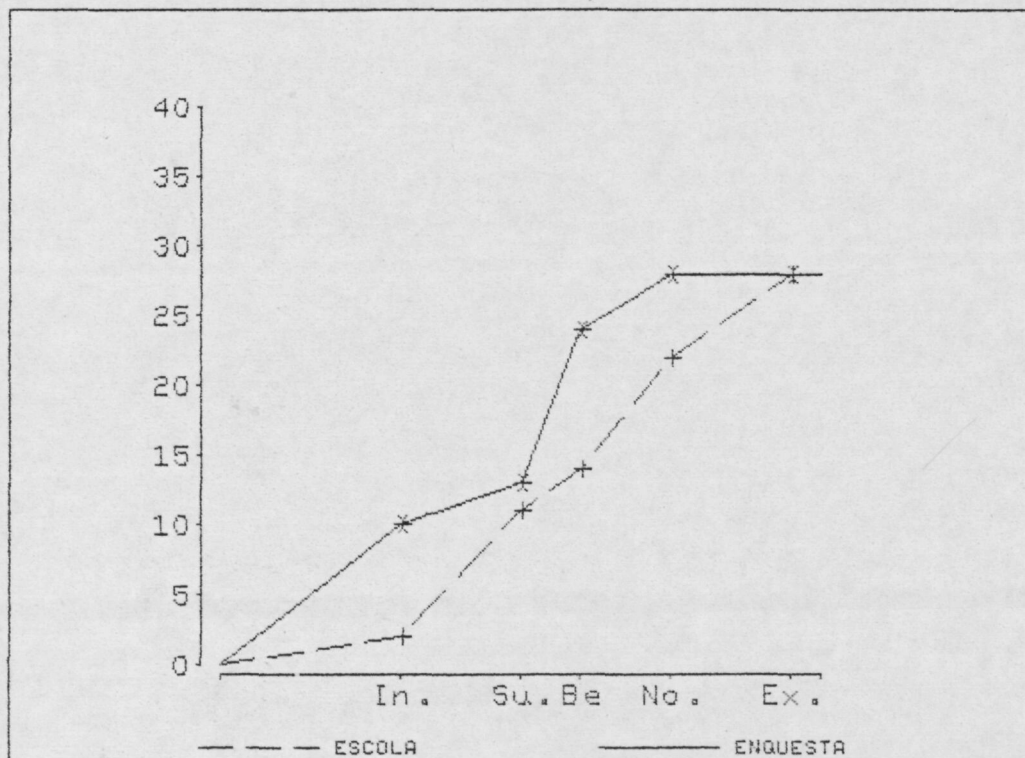

Enquesta : 14
COL.LEGI : " PERE ROSELLO "
POBLACIO : CALONGE

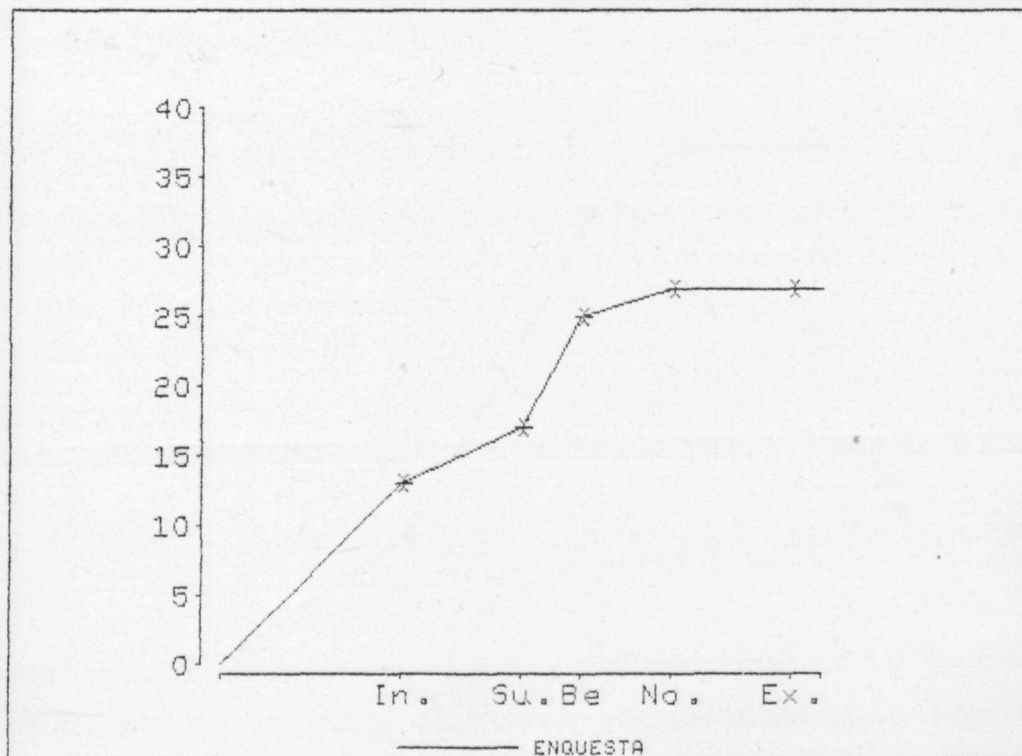
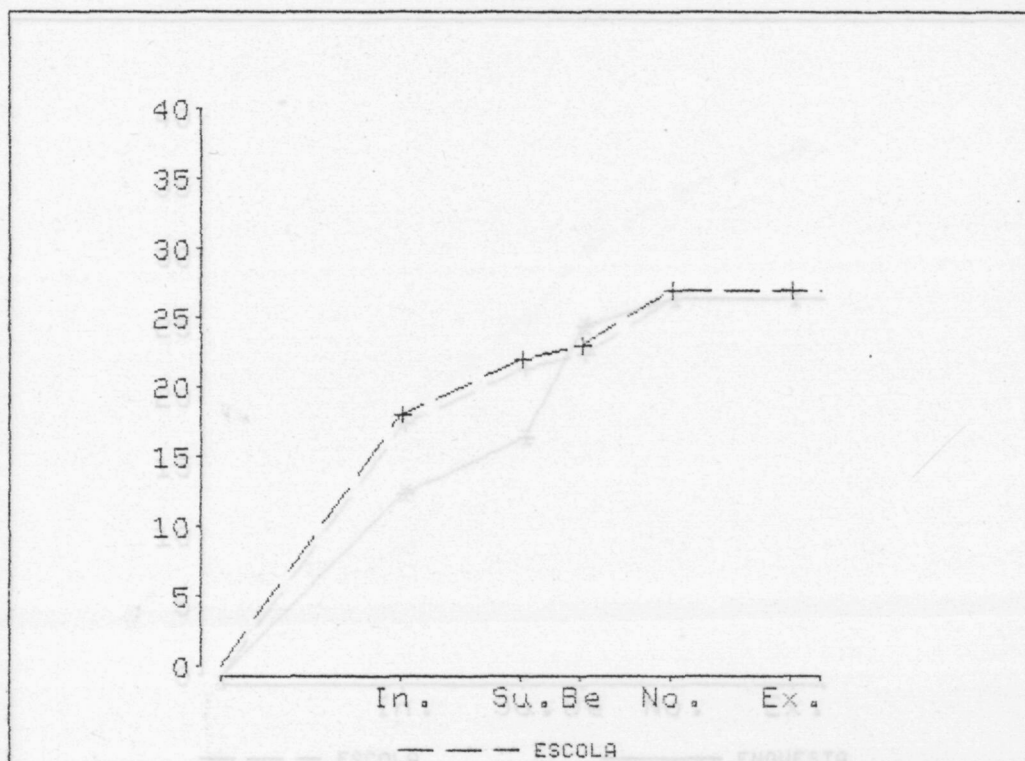

Enquesta : 14
COL.LEGI : " PERE ROSELLO "
POBLACIO : CALONGE

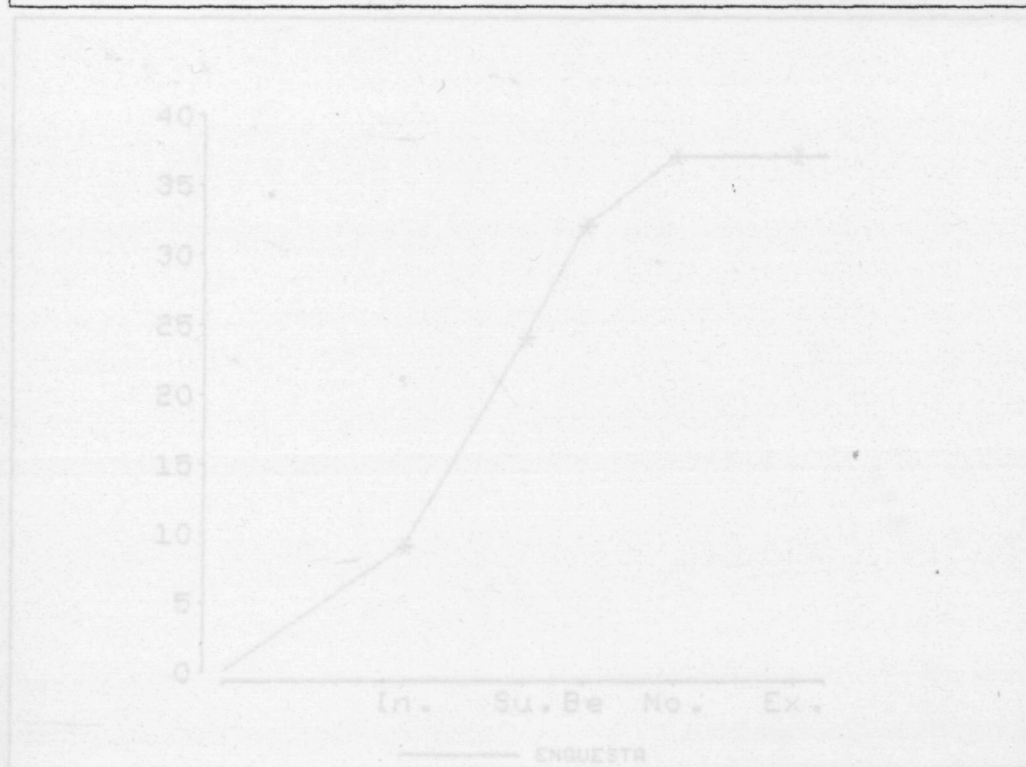
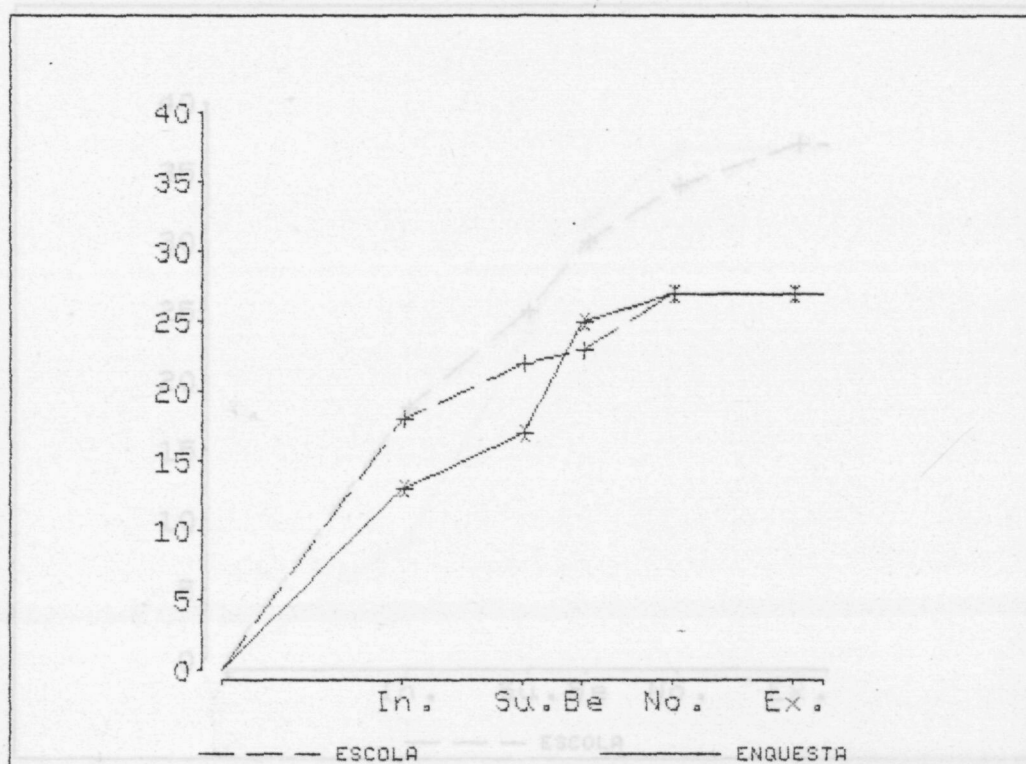

Enquesta : 15
COL.LEGI : " DR ROBERT "
POBLACIO : CAMPRODON

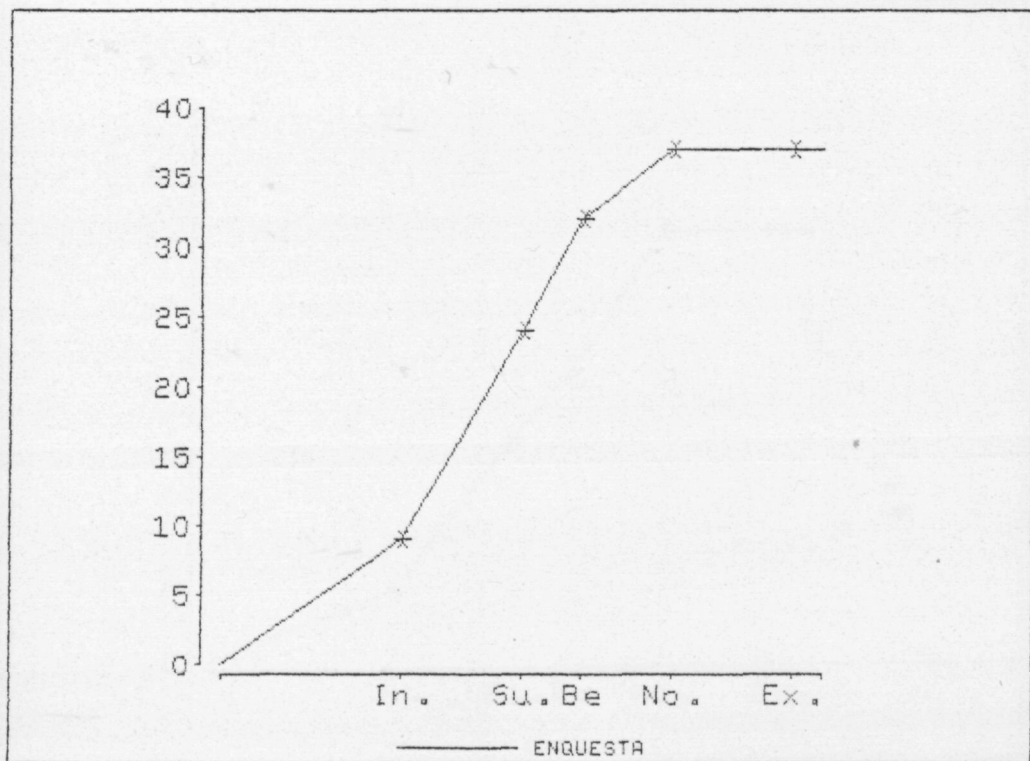
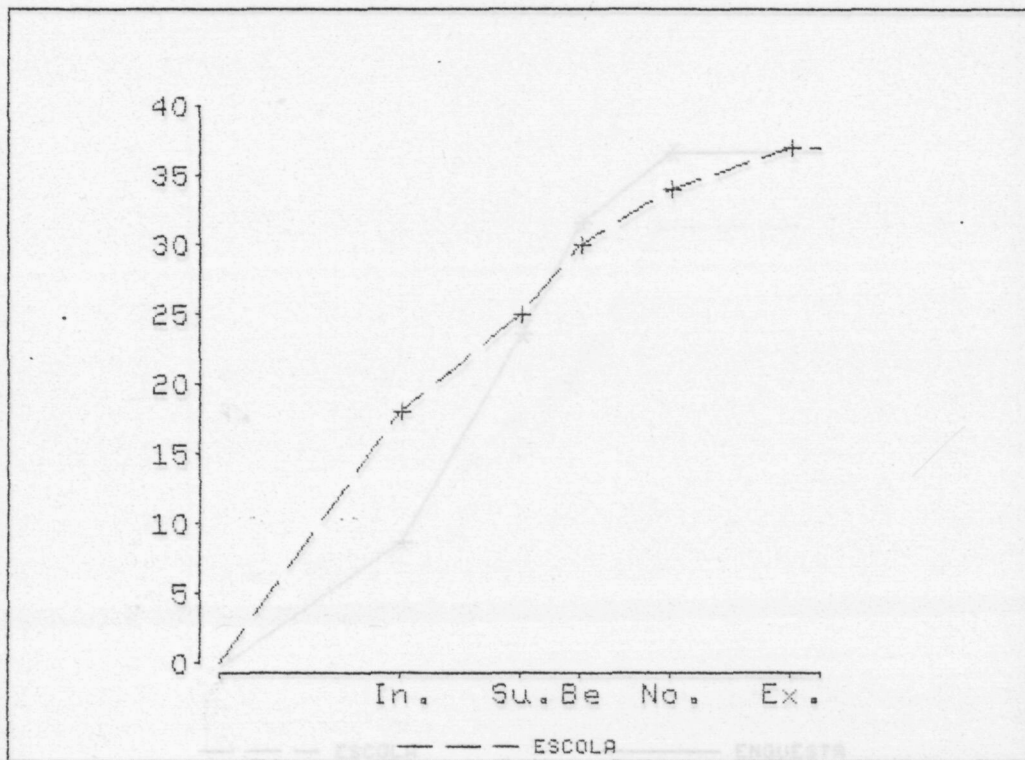

Enquesta : 15
COL.LEGI : " DR ROBERT "
POBLACIO : CAMPRODON

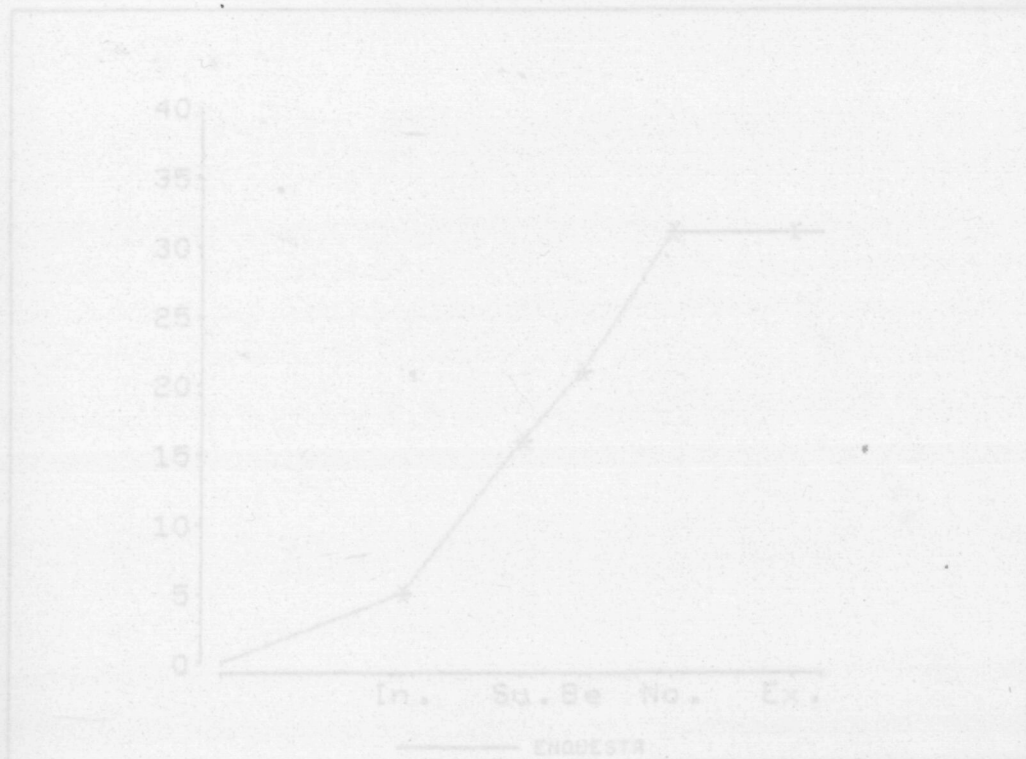
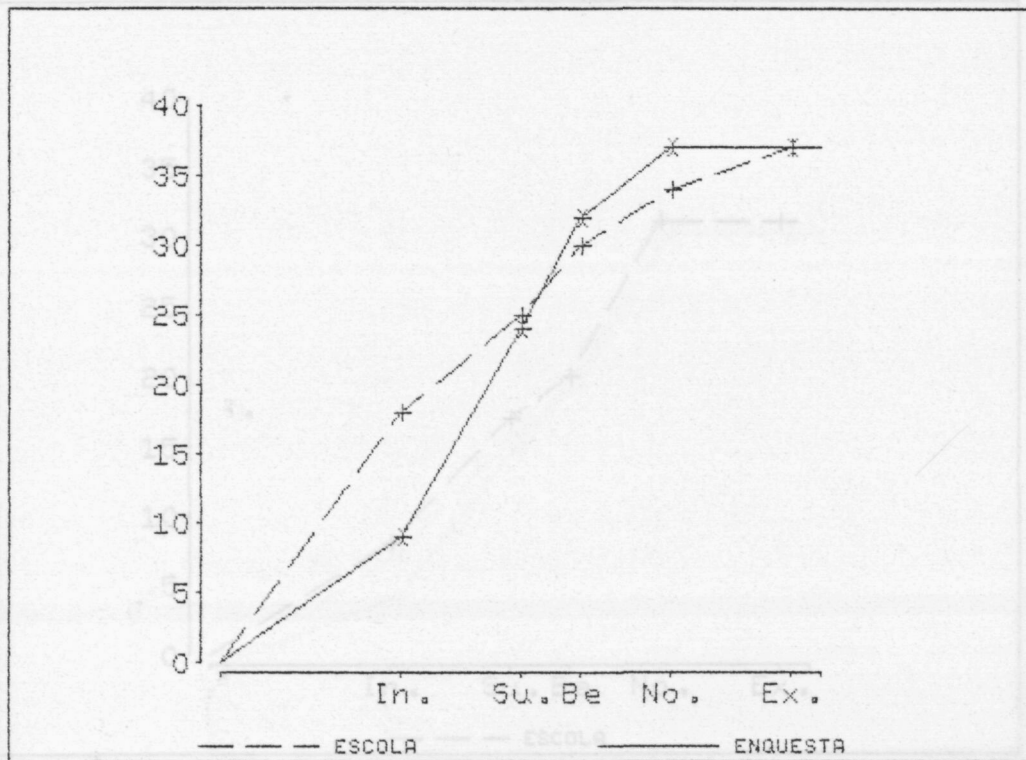

Enquesta : 16
COL.LEGI : " COL-LEGI PUBLIC COMARCAL "
POBLACIO : CASSA DE LA SELVA

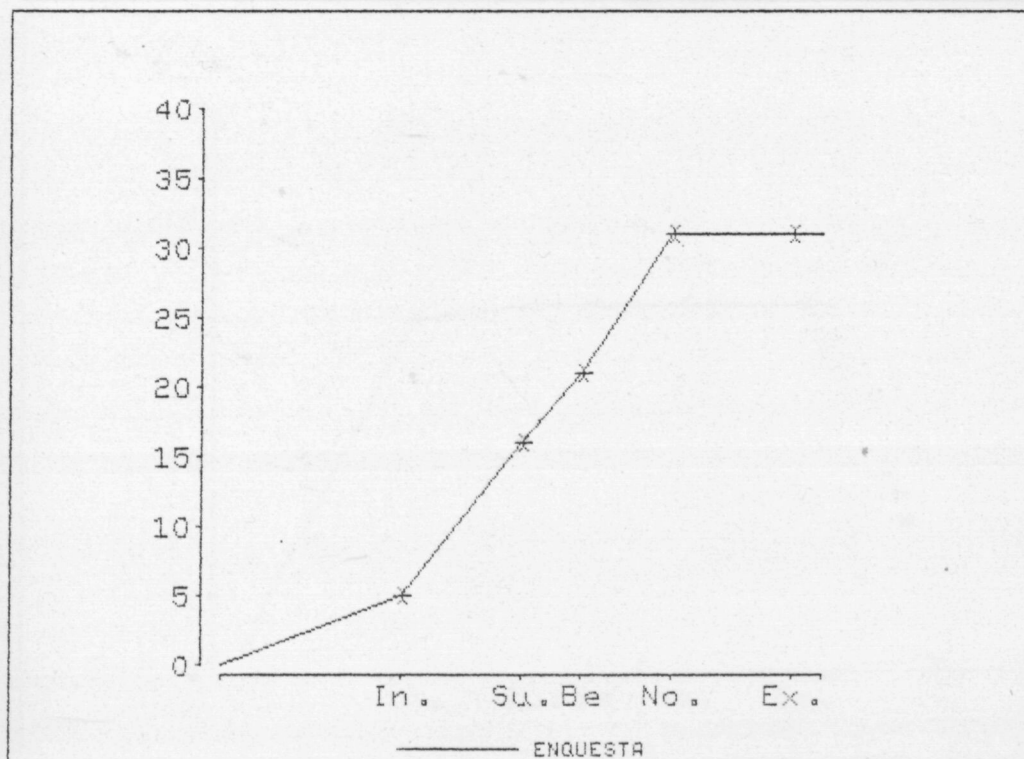
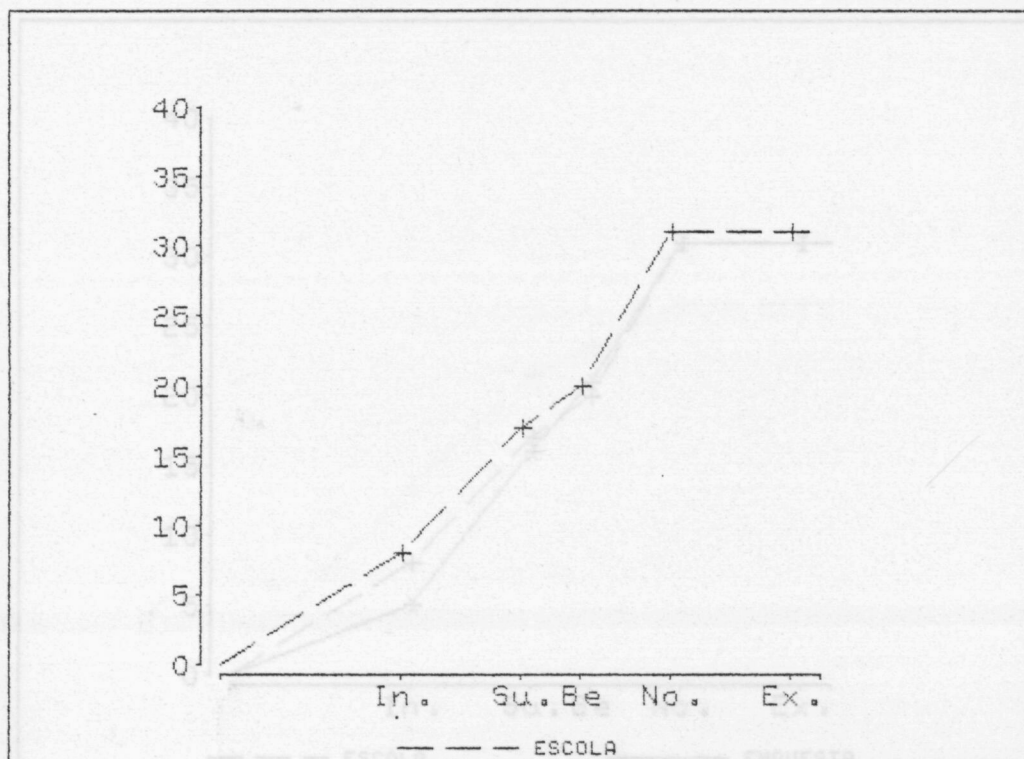

Enquesta : 15
COL.LEGI : " COL-LEGI PUBLIC COMARCAL "
POBLACIO : CASSA DE LA SELVA

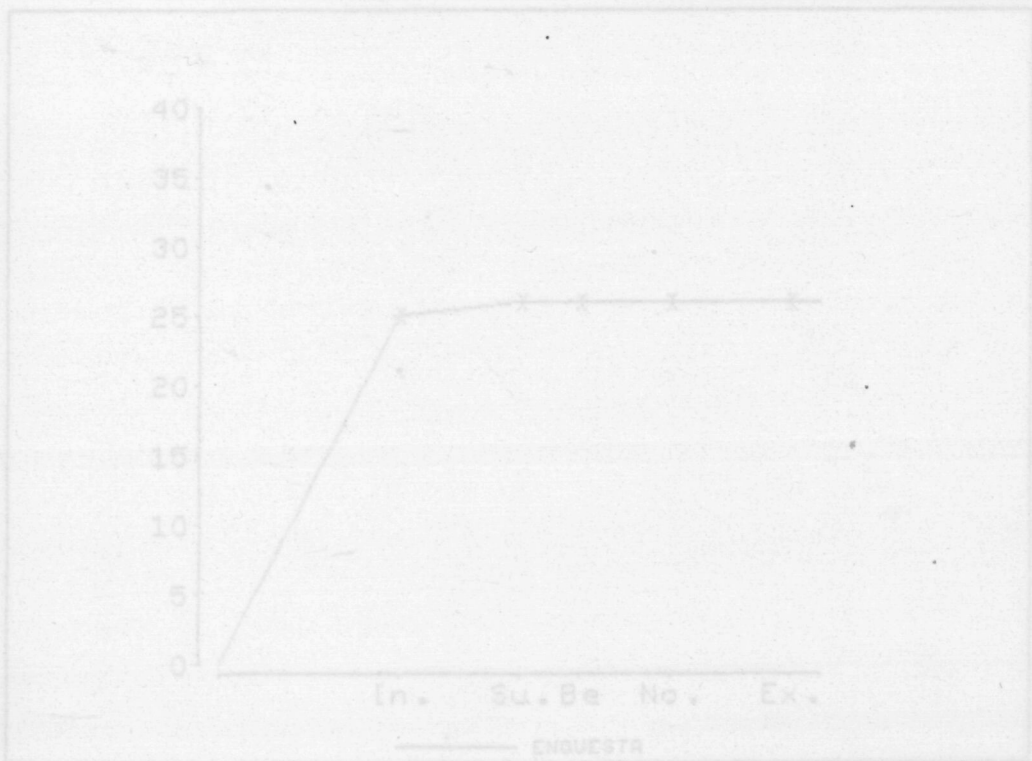
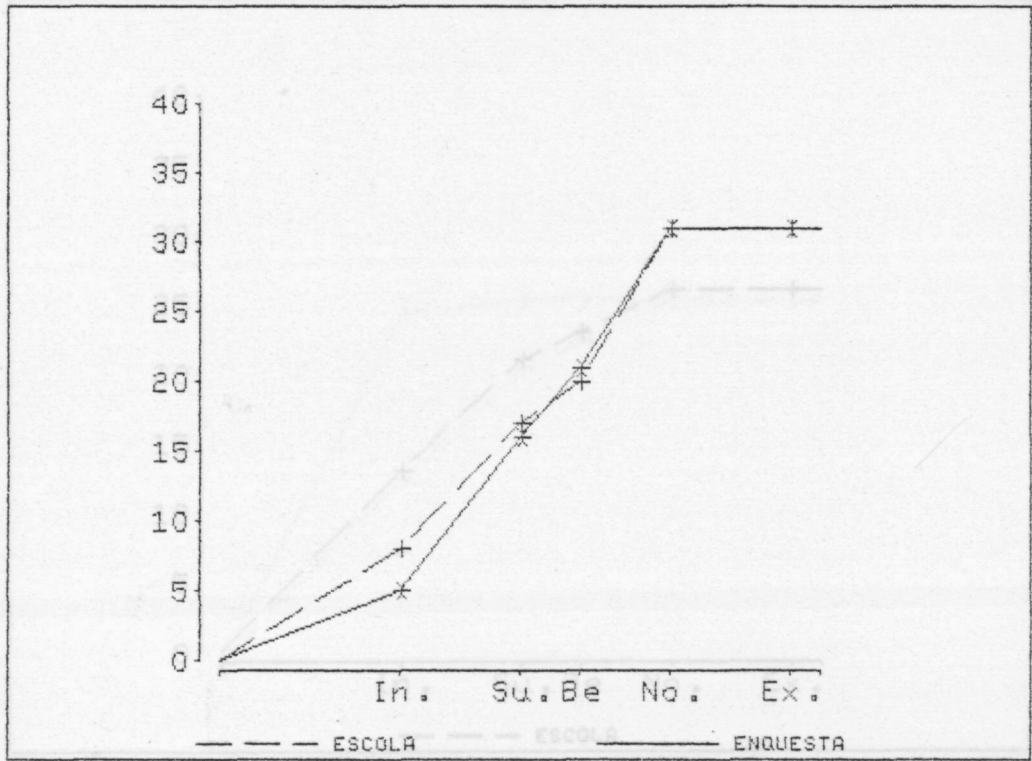

Enquesta : 17
COL.LEGI : " RUIZ AMADO "
POBLACIO : CASTELLO D'EMPURIES

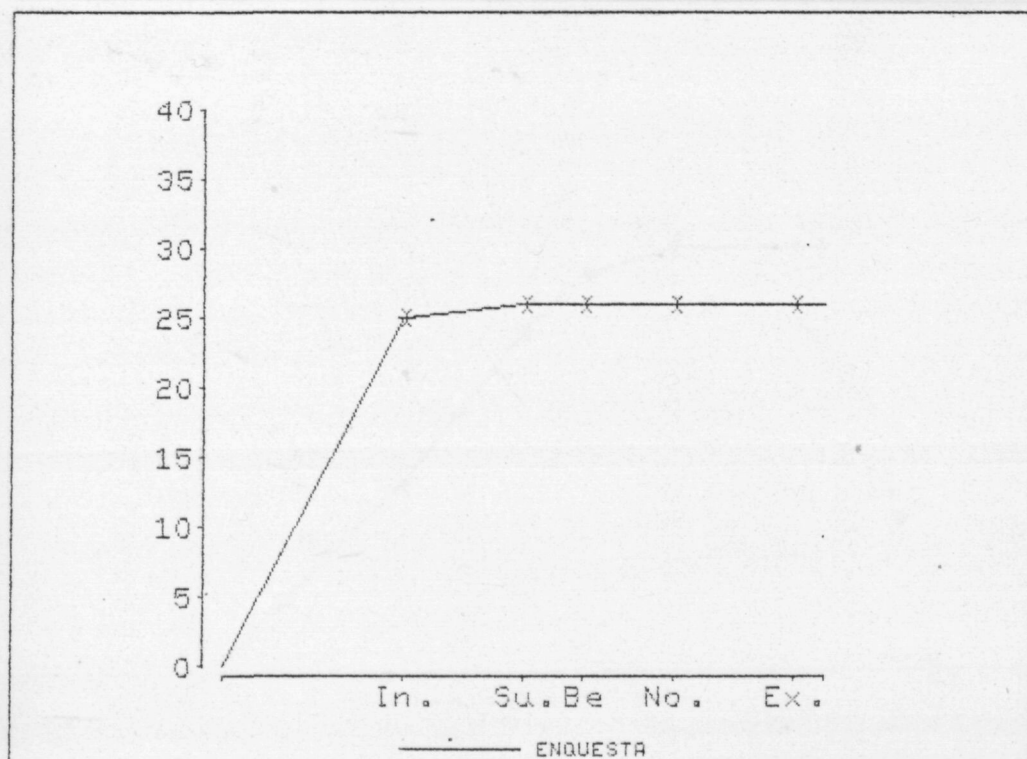
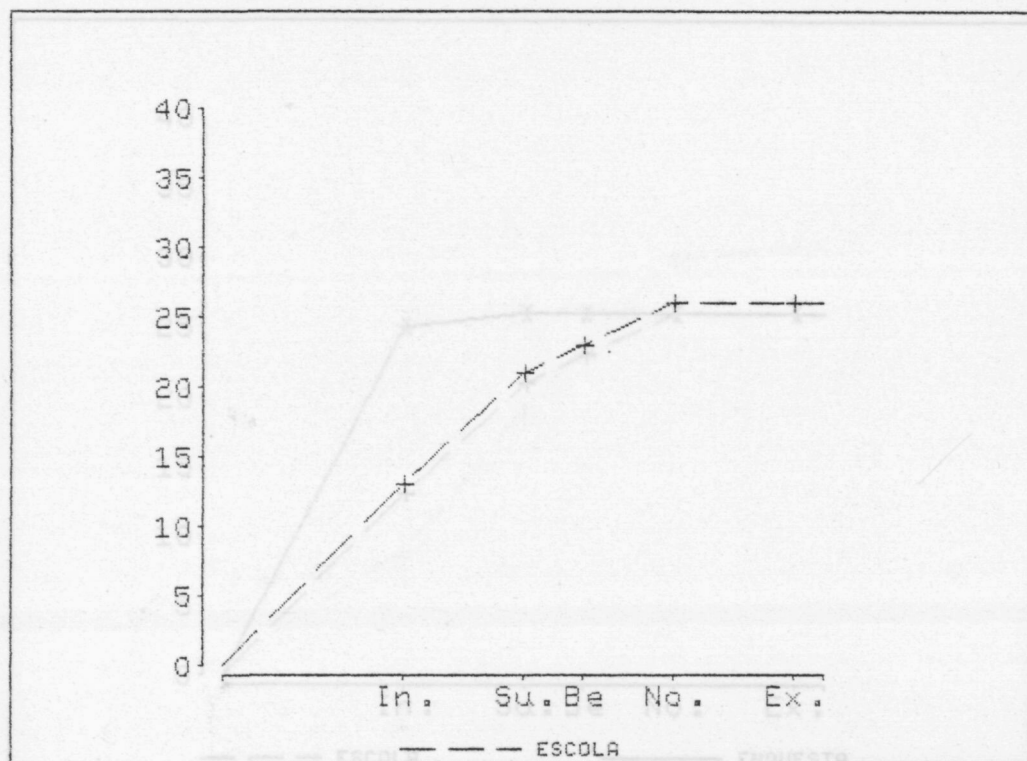

Enquesta : 17
COL.LEGI : " RUIZ AMADO "
POBLACIO : CASTELLO D'EMPURIES

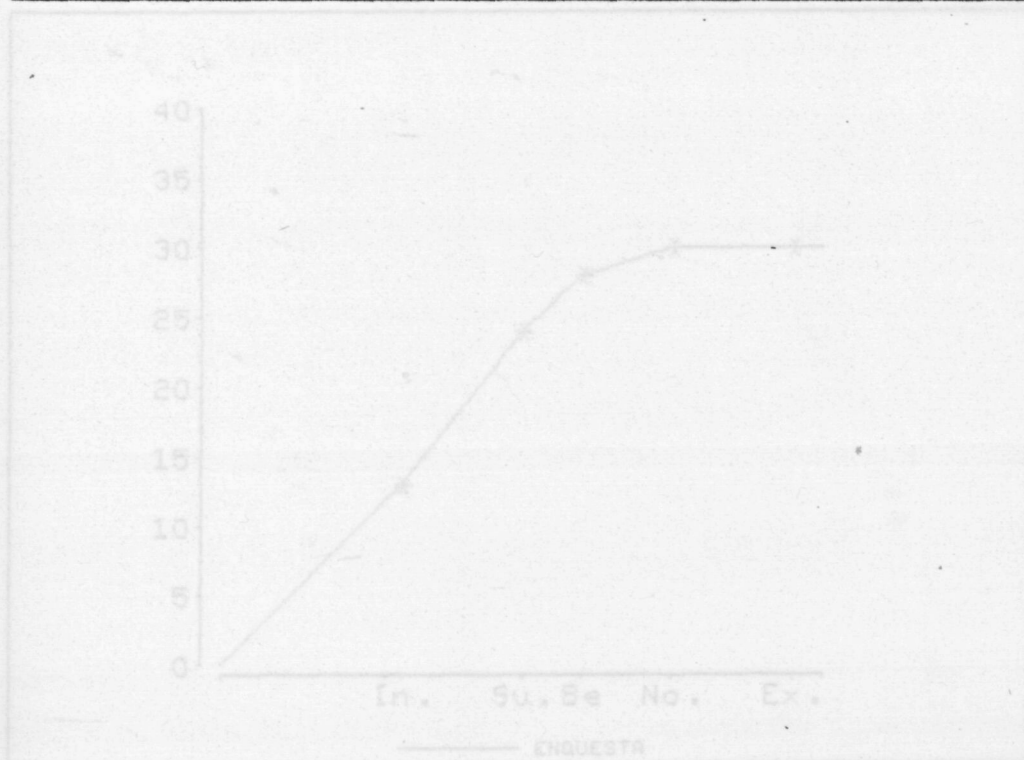
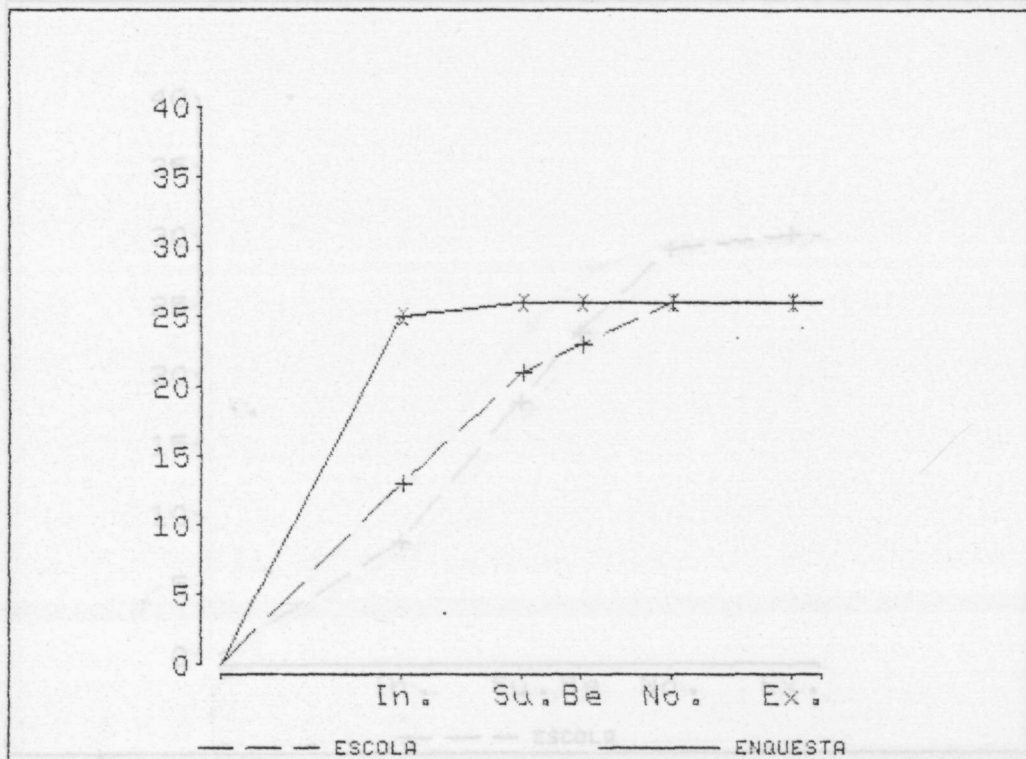

Enquesta : 18
COL.LEGI : C.P. " L'AULET "
POBLACIO : CELRA

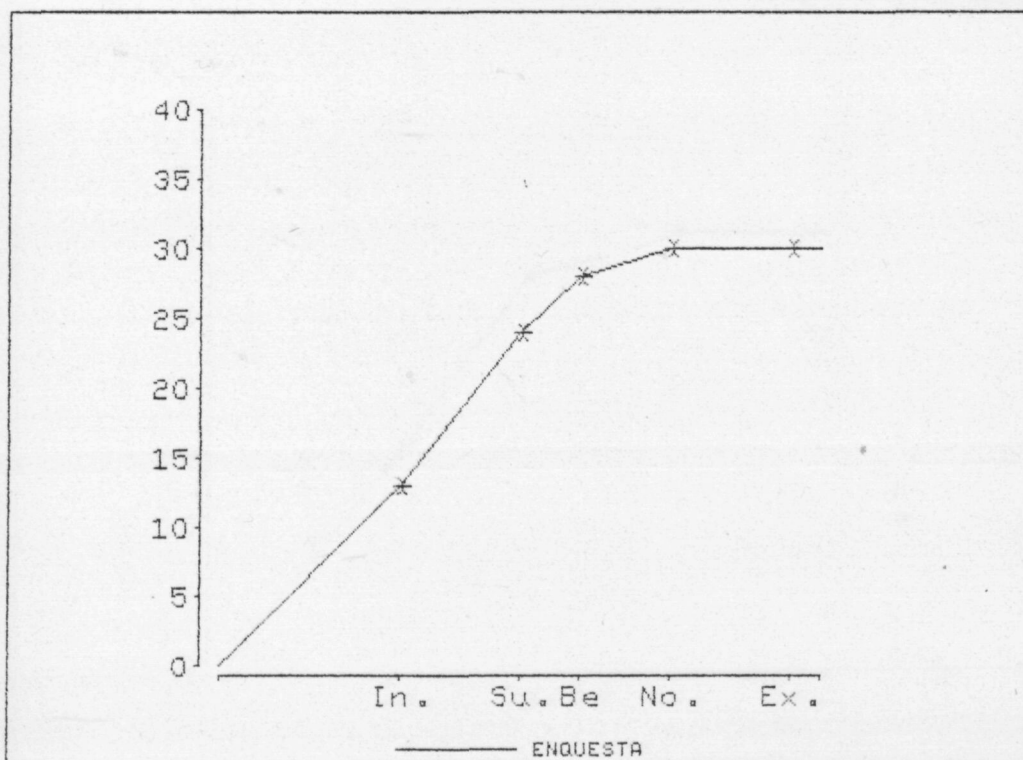
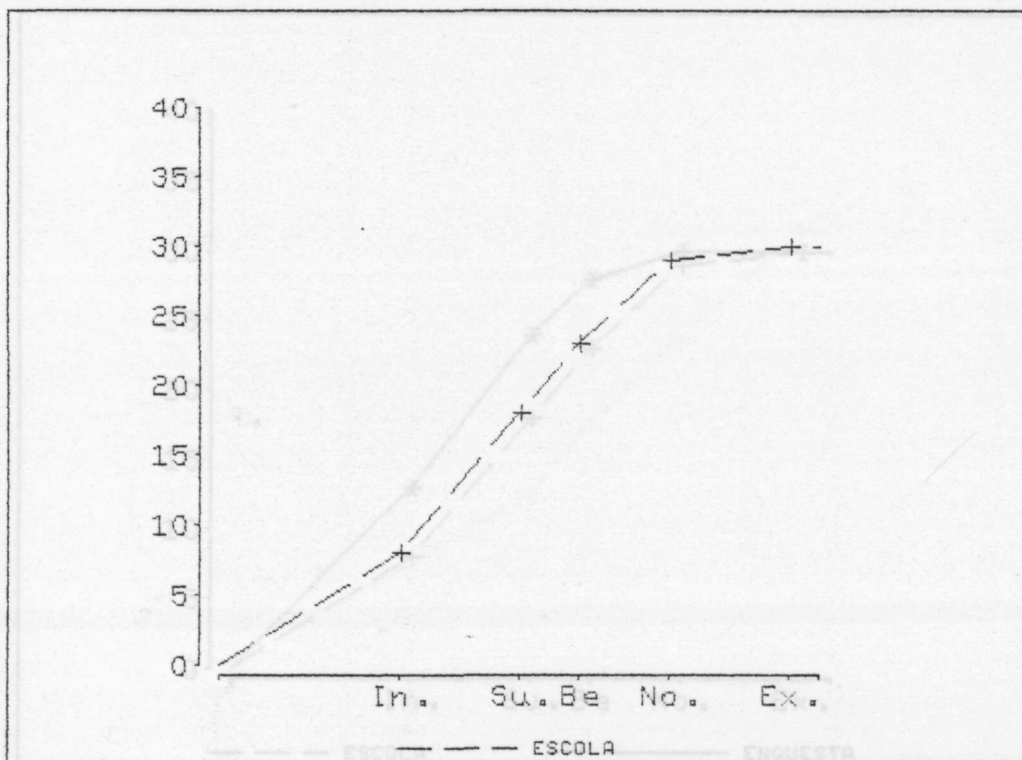

Enquesta : 18
COL.LEGI : C.P. " L'AULET "
POBLACIO : CELRA

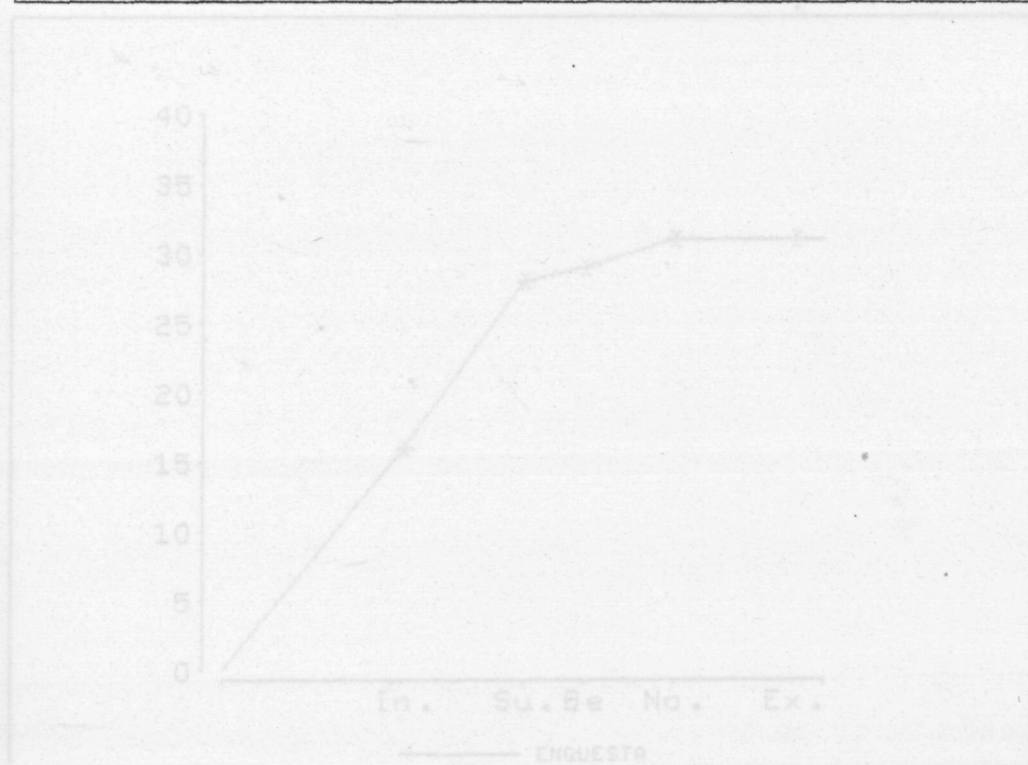
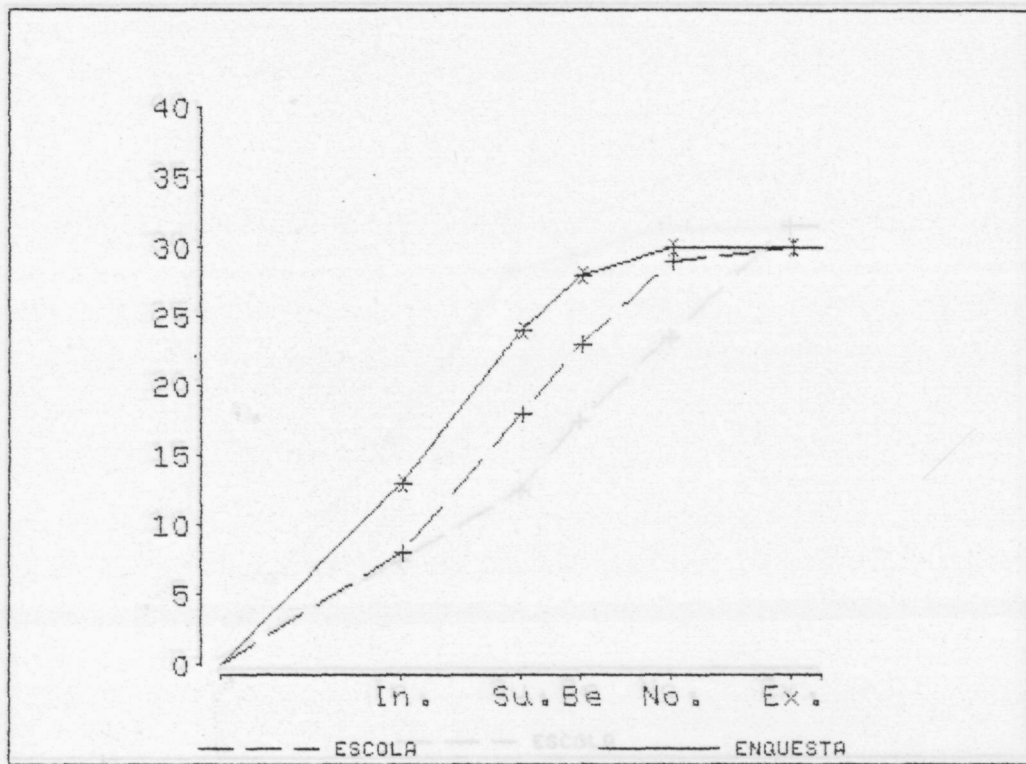

Enquesta : 19
COL.LEGI : " ESCOLA COMARCAL "
POBLACIO : CORNELLA DE TERRI

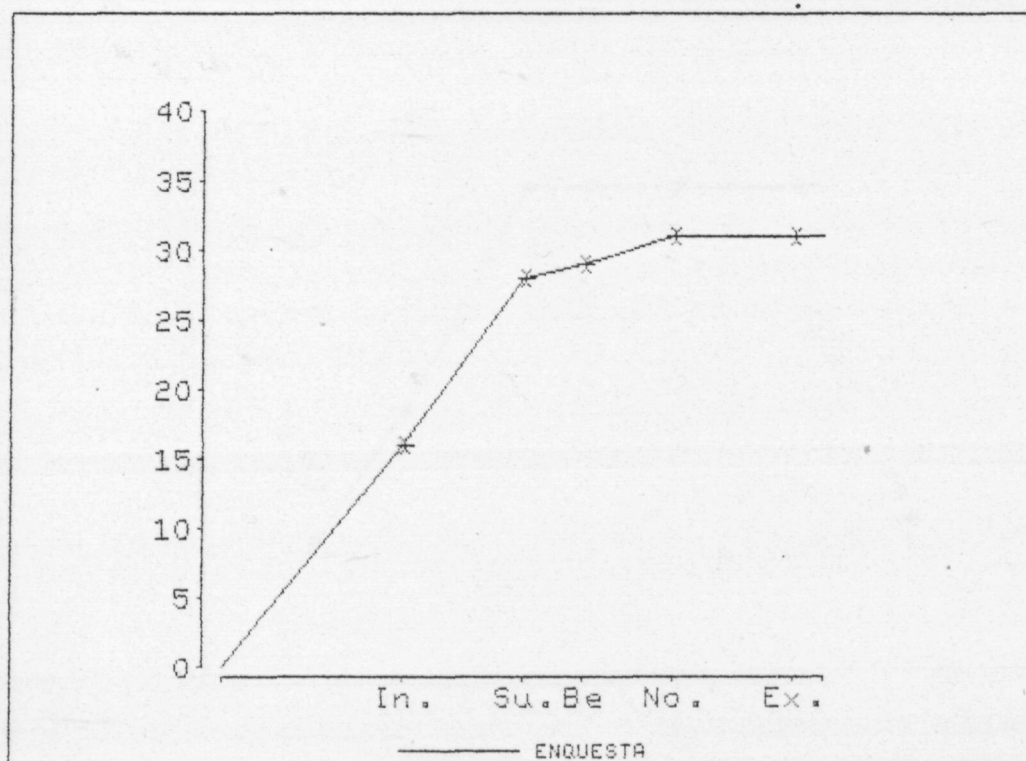
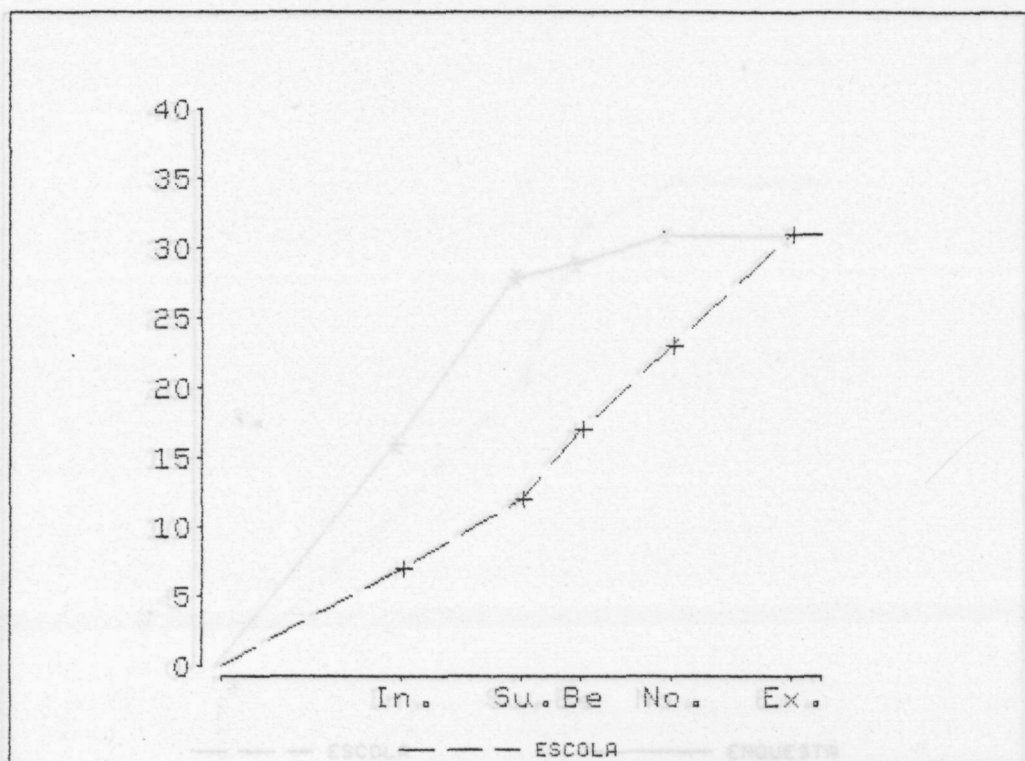

Enquesta : 19
COL.LEGI : " ESCOLA COMARCAL " ST
POBLACIO : CORNELLA DE TERRI

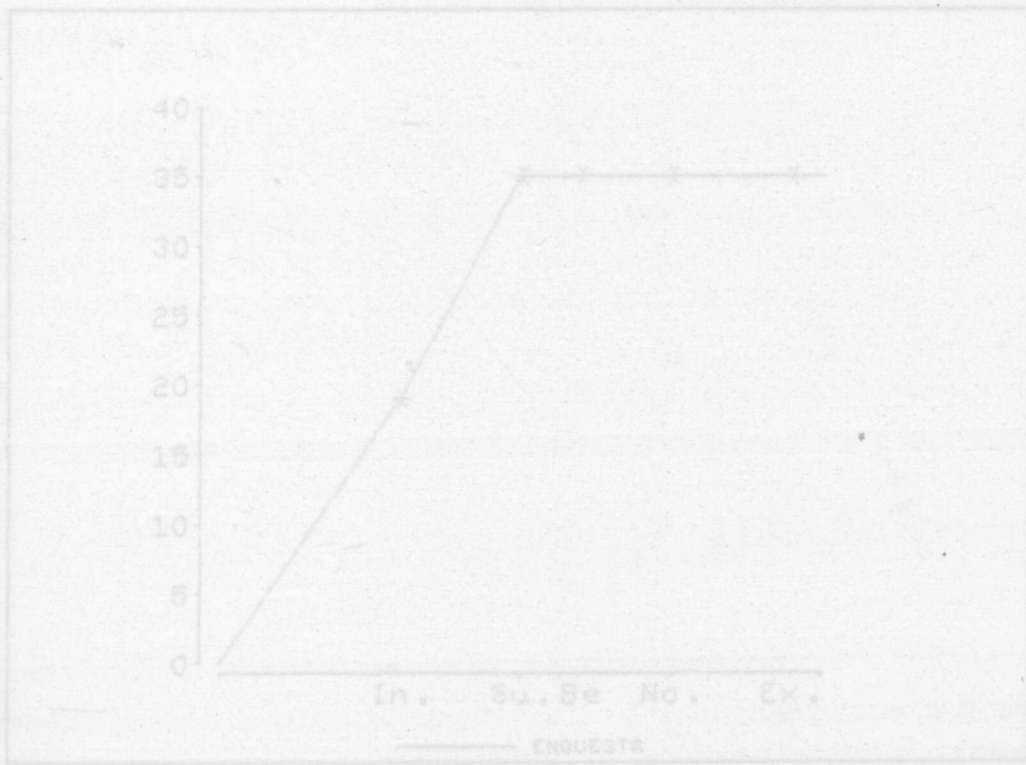
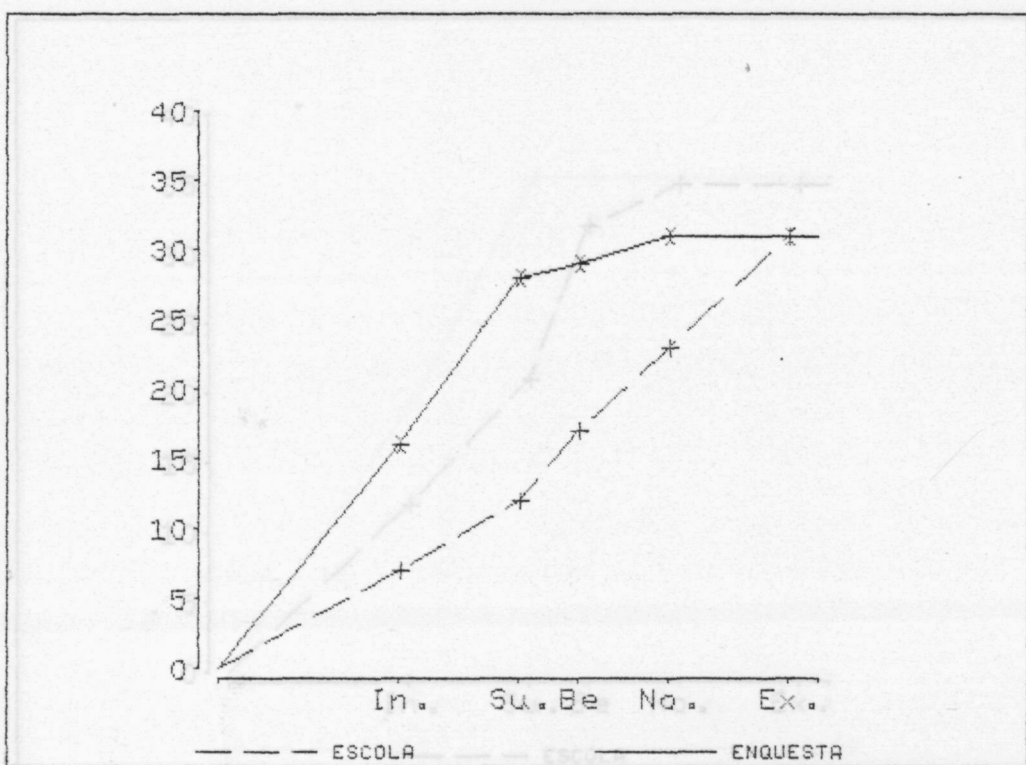

Enquesta : 20
COL.LEGI : JOAQUIM CUSI FORTUNET
POBLACIO : FIGUERES

